GUERNSEY

BREEDERS' JOURNAL

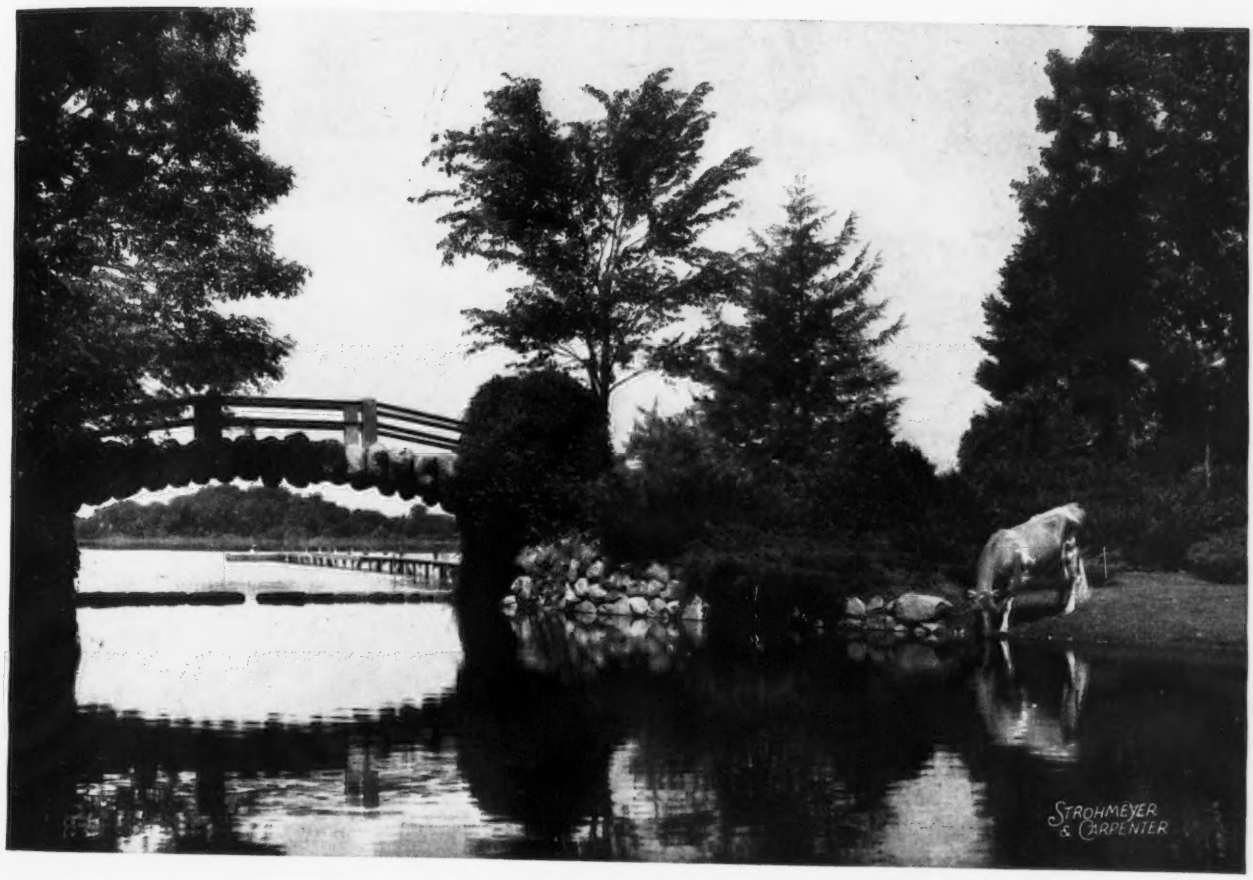

May 15, 1942

Annual Report of

The American Guernsey Cattle Club

Accredited No. 39213 *Bang's Approved No. 420*

FOREMOST GUERNSEYS

Foremost in Name and Breeding Fame

Consigns to The Coventry Sale, May 30, 1942
At Trenton, New Jersey

FOREMOST PERSNICKETY 633583—*Dropped:* October 30, 1938.
Class GG—11848.2 Milk, 617.6 Fat
(*subject to final verification and approval*)
Sire: PENN VILLA'S FOREMOST 206454, A. R.
Sire of 26 A. R. daughters.
Dam: FOREMOST'S CORNELIA 197794, A. R.
Class F—10982.7 Milk, 513.7 Fat.
Class A—15554.3 Milk, 752.8 Fat.

FOREMOST ROSALIND 688419—*Dropped:* February 1, 1940
Sire: FOREMOST ROYAL VALOR 229913, A. R.
Sire of 8 A. R. daughters.
Dam: LANGWATER GENTIAN 457750, A. R.
Class E—11720.9 Milk, 506.5 Fat.

Eastern Guernsey Sale, Trenton, New Jersey, May 29, 1942

FOREMOST LEMIRA 468074, A. R.—*Dropped:* October 5, 1934.
Class GG—11783.0 Milk, 654.9 Fat.
Sire: FOREMOST'S BELL BUOY 117666, A. R.
Sire of 30 A. R. daughters.
Dam: THORNTON'S ARMISTICE GIRL 203605, A. R.
Class GG—10669.9 Milk, 553.2 Fat.

FOREMOST RANETTA 701073—*Dropped:* July 6, 1940.
Sire: FOREMOST MAJESTIC 260092
Daughters now on A. R. test.
Dam: BUTLER ISLAND NO NANETTE 534702

FOREMOST GUERNSEY ASSOCIATION
INCORPORATED
Hopewell Junction (Dutchess County), New York

J. C. PENNEY, *President* W. K. HEPBURN, *Manager*

KENFLEUR
GUERNSEY CATTLE — BELGIAN HORSES

Another Great Cow Family

HEADED BY

Lady Crescent's Ideal of El Jane

10785.5—590.8—GG

14555.5—778.5—A (twice-a-day milking)

16624.7—854.9—CC (Former World's Record)

1 A. R. daughter with 13214.4—611.2—D

2 A. R. sons

KENFLEUR'S IDEAL CRESCENT, A. R.
KENFLEUR'S FOREMOST CRESCENT, A. R.

Many of the daughters by these two A. R. sons of "LADY JANE" are playing an important part in our herd.

Today . . . her son—*KENFLEUR'S IDEAL ACTOR KING*—sired by Wildwood Betsy's Actor, A. R., is leaving his imprint in our herd. *His first daughters are now on test.* "King" was recently sold to the Eastern Illinois Livestock Improvement Association, Urbana.

Sons carrying the inheritance of this great cow are for sale.

Send for an "ACTOR KING" *bull list*

KENFLEUR FARMS

H. C. HORNEMAN, *Prop.*
123 WASHINGTON AVENUE
DANVILLE, ILLINOIS

HENRY JENNER
Superintendent of Cattle
PERRYSVILLE, INDIANA

KENNETH H. HORNEMAN
Proprietor, ARMY FORD FARM
CAYUGA, INDIANA

Approaching Events . . .

SALES

May 15. Tianna-Maxim-Coronet Sale, Chicago Guernsey Farm, Hinsdale, Illinois, managed by Charles L. Hill and Son, Rosendale, Wisconsin, and Louis McL. Merryman and Sons, Sparks, Maryland.

May 16. May Royal-Steadfast Sale, Raemelton Farm, Mansfield, Ohio. Sale managed by Louis McL. Merryman and Sons, Sparks, Maryland.

May 23. New England Spring Sale, Fair Grounds, Topsfield, Massachusetts. Sale managed by Dunn and Harwood, Schoharie, New York, and Cordaville, Massachusetts.

May 23. Complete Dispersal of the Glen Bancroft herd at Flint, Michigan. For catalogs write Henry W. Wigman, Lansing, Michigan.

May 25. Kitchener Farm Sale, Billerica, Massachusetts. Sale managed by Dunn and Harwood, Schoharie, New York, and Cordaville, Massachusetts.

May 29. Eastern Guernsey Sale, Trenton, New Jersey. Sale managed by the Pate Sales Company, Kennett Square, Pennsylvania.

May 29. Ohio State 37th Guernsey Consignment Sale, Wooster, Ohio. Sale managed by the Ohio Guernsey Breeders Association, Wooster, Ohio.

May 30. Coventry Sale, Trenton, New Jersey. Sale managed by Louis McL. Merryman and Sons, Sparks, Maryland.

June 1. Frederick County Guernsey Sale, Frederick Fair Grounds, East of Frederick, Maryland. Howard U. Quinn, Frederick, secretary.

June 3. Van Wert County Consignment Sale, Van Wert, Ohio. Otto Gehres, Wren, Ohio, secretary.

June 4. Huntington County, Indiana, Guernsey Breeders Association Sale, Hier Park, Huntington, Indiana.

June 6. Sale of 50 Cesor Maxims, Cesor Farms, Farmington, Michigan. Sale managed by Henry Wigman, Lansing, Michigan.

June 10. A. L. Crowe Dispersal, Smyrna, Georgia. Sale managed by Louis McL. Merryman and Sons, Sparks, Maryland.

Oct. 3. Illinois State Sale.

Oct. 7. Eleventh Indiana State Sale, State Fair Grounds, Indianapolis, Indiana. Sale managed by the Indiana Guernsey Breeders' Association, 223 Lafayette Life Building, Lafayette, Indiana.

Oct. 8. Elkhart County Second Annual Sale, Elkhart County Fair Grounds, Goshen, Indiana.

Oct. 9. Eastern Guernsey Sale, Doylestown, Pennsylvania. Sale managed by the Pate Sales Company, Kennett Square, Pennsylvania.

Oct. 9. Darke County Fall Consignment Sale, Greenville, Ohio, under the management of the Ohio Guernsey Breeders Association, Wooster, Ohio.

Oct. 10. New Jersey State Sale, Trenton, New Jersey. Sale managed by the Pate Sales Company, Kennett Square, Pennsylvania.

Oct. 15. Eastern Ohio Fall Consignment Sale, Canfield, Ohio. Sale managed by the Ohio Guernsey Breeders Association, Wooster, Ohio.

Oct. 17. Knox County Consignment Sale, Mt. Vernon, Ohio, Fair Grounds. Sale managed by the Ohio Guernsey Breeders Association, Wooster, Ohio.

Oct. 22. Wisconsin Annual State Sale, Waukesha, Wisconsin. Sale managed by the Wisconsin Guernsey Breeders Association, Gavin W. McKerrow, Pewaukee, Wisconsin, secretary.

Nov. 18. La Crosse County Guernsey Breeders Annual Fall Sale, West Salem, Wisconsin. Vilas E. Young, secretary.

MEETINGS

May 27. Columbia County Breeders Annual Field Day and Picnic, Benton Park, Benton, Pennsylvania.

June 5. Columbiana-Mahoning County Association Picnic, Firestone Park, Columbiana, Ohio.

June 19. Eastern Maine Parish Show and State Field Day, Cherry Lane Farm, owned by Mr. and Mrs. Paul W. Freese, East Corinth, Maine.

MINNESOTA DISTRICT SHOWS

June 9. District 1 Guernsey Show, Garden City, Minnesota.

June 10. District 4 Guernsey Show, Community Park, Paynesville, Minnesota.

June 11. District 5 Guernsey Field Day and Judging School, Perham (Ottertail County), Minnesota.

June 12. District 6 Guernsey Show, 10:00 a. m., Fair Grounds, Barnum, Minnesota.

June 13. St. Louis County Guernsey Field Day, Floodwood, Minnesota.

MICHIGAN DISTRICT SHOWS

Aug. 3. Northwestern Guernsey Show, Mason County Fair Grounds, Ludington, Michigan.

Aug. 4. Guernsey Field Day, Grand Rapids, Michigan.

Aug. 5. Southwestern Michigan Guernsey Show, Cassopolis, Michigan.

Aug. 6. South Central Michigan Guernsey Show, Marshall, Michigan.

Aug. 7. District Guernsey Show, Adrian, Michigan.

Aug. 8. Little Thumb District Show, Lapeer, Michigan.

PENNSYLVANIA JUDGING SCHOOLS

June 1. Indiana County Judging School, Indiana Dairy Farm, W. C. Bennett, Indiana, Pennsylvania.

June 2. Butler County Judging School, L. B. Spang, Butler, Pennsylvania.

June 3. Center County Judging School. Farm to be announced.

June 4. Westmoreland County Judging School, Mapleview farm, C. A. Hayden, Monongahela, Pennsylvania.

June 5. Franklin County Judging School, Antietam Farm, Chester Lyon, Waynesboro, Pennsylvania.

June 8. Berks County Judging School, Dreibelbis Farm, W. H. Dreibelbis and Sons, Shoemakersville, Pennsylvania.

June 9. Luzerne County Judging School, Coldsprings Farm, S. C. Price, Hazleton, Pennsylvania.

June 10. Chester County Judging School, Liseter Farm, Miss R. J. Austin, Newtown Square, Pennsylvania.

Entered as Second Class Matter December 15, 1909, at the Post Office at Peterborough, New Hampshire, under act of March 3, 1879. Acceptance for mailing special rate of postage provided in section 1103, Act of October 3, 1917; Authorized August 9, 1918.

Chat . . .

All Guernsey breeders who made his acquaintance during his short association with the fawn and whites will be sorry to learn that D. C. Buchanan gave up his responsibilities with the Sartartia Plantation herd effective January 1, 1942. He will devote his entire time to managing the farming end of the Plantation which is a huge undertaking on a farm the size of Sartartia.

H. W. Helmcamp, manager of distribution, took over the responsibilities of the herd on January 1. Allow us to take this opportunity to welcome you to the Guernsey gang, Mr. Helmcamp. Mr. Buchanan lives only a short distance from the dairy and will always be willing to give his counsel on matters pertaining to the dairy and management of the herd. The thirty registered Guernsey females recently purchased in Indiana have become well acclimated and have gone to work. One is up to sixty pounds of milk per day.

L. S. Riford and Thomas Staples, Greystone Farm, Auburn, N. Y., made a quick comeback following the fire which destroyed their barn and milk plant in November. Early in January modern barns of unusually attractive architecture and a new milk plant and store had been built. The milk plant and store were built on the spot where the Cayuga County sales have been held. This is an ideal place for this neat and well-equipped building.

New GOLDEN GUERNSEY distributors signed up by J. Frank Johnson include Quality Dairy Products, Inc., Lynchburg, and Greenleaf Dairy, Inc., Petersburg, Va.

The Haskell Brand Farms, Olena, N. Y., is reported by B. J. H. Rikert as a new producer-distributor.

John Mannion who has had charge of test cows at Caumsett Farm, Huntington, L. I., N. Y., for the past 10 years, recently resigned to go into defense work. John S. Clark, the manager, accepted the resignation with regret.

ADVERTISERS' INDEX

Afton Farm 995
Alderney-Brooklawn Farms 1020
Aldrich Farm 1018
Austin Mfg. Co. 987

Bancroft Dispersal 1014
Blakeford Farms, Inc. 958
Borg-Warner Corp. 991
Boston Balm Co. 991
Box 211 991
Breeders' Bookshelf 984
Brian Boru Farm Co. 985
Brooklandwood Farms 996

Capitol District 1016
Caumsett Farm 993
Cesor Farms 1008, 1009
Colewood Fruit & Dairy Farm 984
Coventry Sale ..... 958, 960, 993–997, 1005, 1006, IV. Cover
Creatwood Dispersal 992

Davidson, Charles R. 1007
Dinsmore Dairy Co. ..... III. Cover
Dorvillee Farm 1017
Dunn and Harwood 1000, 1001, 1007, 1010, 1011

Eagle Valley Farm 1019
Eastern Guernsey Sale 995, 1047, 1002—1006
Employment Service 991

Fairlawn Farms Co. 994
Flint Ledge Farm 1013
Flying Horse Farm 998
Foremost Guernsey Assn., Inc. ..... II. Cover
Franklin Serum Co. 991
Frederick County Sale 1013
Fritzlyn Farms 1006

Glen Farm 999
Glenburnie Farm 1002
Granger Sales Co. 987
Grau, John G. 987
Greenfield Guernsey Farm 1021
Greenway Farm 999
Greystone Farm 1017
Gulf Oil Corp. 990
Gwynllan Farm 995

Hall, Gordon 983
Her-Mil Farms 1021
Hill, Charles L. 1007
Huntington County G. B. A. 1012

International Harvester Co. 988

Johnson, Roy S. 987

Kelley Co., The E. J. 1021
Kenfleur Farms 953
Kitchener Sale 1010, 1011
Klondike Farm 956

Laacke Co., R. 987
Langwater Farm 997
Locust Grove Dairies 1003
Lone Acres Farm 1016

Mastitis Bag Corp. 984
McDonald Farms 1005
Merryman, Louis McL. & Sons 987, 992, IV. Cover
Michigan G. B. A. 1014
Millay Homestead 999
Moore Bros. Corp. 987
M-R Dairy Farm 1014
Mulhocaway Farm 992
Murphy Products Co. 1016
Murray Farms 1019

Naylor Co., H. W. 987
New England Spring Sale 997–1001
Normadale Farms 984
Norwood Farms 997

Ohio G. B. A. 1007
Osborne Farm 1021
Owendale Farm 1016

Pate Sales Co. 1002, 1004
Purina Mills 986

Quail Roost Farms 1048

Ridglydale Farms 1014
Roberts, Dr. David 991
Rockingham Farm 960, 1047
Russell & Co. 987

Security Seal Co. 987
Shawnee Springs Farms 1018
Skagit County 1019
Squibb & Sons, E. R. 989
Strohmeyer & Carpenter, Inc. 987
Sunnymede Farm 1015
Sunny Valley Farm 1018

Transcript Printing Co. 1021
Two Brooks Farm 1002

Upland Farm 1017

Viobin Corp. 987

Waukesha G. B. A. 1016
Weston Mfg. Co. 987
Woodacres 1022

The Hollimosts... Have Style, Extreme Quality, Excellent Udders and are Producing

The first three to finish records at Klondike (Pictured Below)

Average	11457.8 M., 563.5 F.
Dams' Average, same age	9460.9 M., 469.1 F.
Increase over Dams	1996.9 M., 94.4 F.

Seven more daughters on test now with first calf show promise of increasing this average. In all, we have 30 daughters of "Hollimost" in the herd now and are still using him heavy. To use these first ones as a criterion, "Hollimost" is well on the way toward developing into another great sire at Klondike.

KLONDIKE MOLLIE 585004
13478.7 M., 584.5 F., Class G. Due soon to service of "Knight."

KLONDIKE PATRACIA 556337
10964.4 M., 526.3 F., Class F
Due soon to service of "Knight."

KLONDIKE JULIANNA 571161
9930.3 M., 579.6 F., Class F
(Subject to final verification and approval). Due soon to service of "Knight."

All three had heifers before by "Knight" and they are really nice.
If they should have bulls this time—what herd sires they would make!

We have a few sons of "Hollimost" out of "Knight" daughters available now.

Herd Fully Accredited for Tuberculosis and Bang's

KLONDIKE FARM • Elkin, North Carolina

THURMOND CHATHAM, Owner **T. F. COOLEY, Manager**

NEW HIGHS!

Another year has passed and we report to the annual conclave of the members of The American Guernsey Cattle Club the usual new highs in many of the breed's activities.

Whilst these were being made throughout our land, other new highs have occurred throughout the world—new highs in beastliness, deception, misunderstanding, slaughter of the innocent and lack of any semblance to honor in combat.

We in a free land for some time have been sheltered from the major storm, but in a few months have learned more of our problem than in the preceding twenty years.

To look back upon a year such as we have ended only clarifies the objectives of the United Nations.

Millions ready to die for these objectives have left our shores and yet more to follow.

Years of sacrifice and hard work lie ahead, but in spite of the cynic, we count the days until the bluebirds have returned to the White Cliffs of Dover, and midst the lowing of our herds, we hear,—the war is over 'tis peace and victory!

Karl B. Musser

Blakeford Farms INCORPORATED

Consign Blakeford Cynara and Blakeford Delia to the Coventry Sale

Trenton, N. J., on May 30, 1942

A Daughter of LANGWATER AMBASSADOR.
And Out Of A Daughter of LANGWATER REVELLER.

BLAKEFORD CYNARA 578104

Born: January 8, 1939

Record: 12352.6 Milk, 662.6 Fat, Class GG (held for registration of calf). Calved March 22, 1942, and is on Retest.

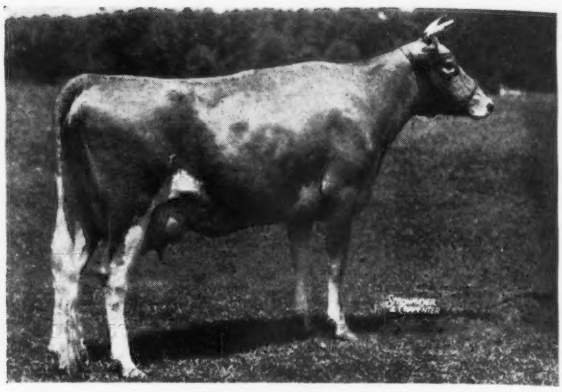

MATERNAL GRANDAM

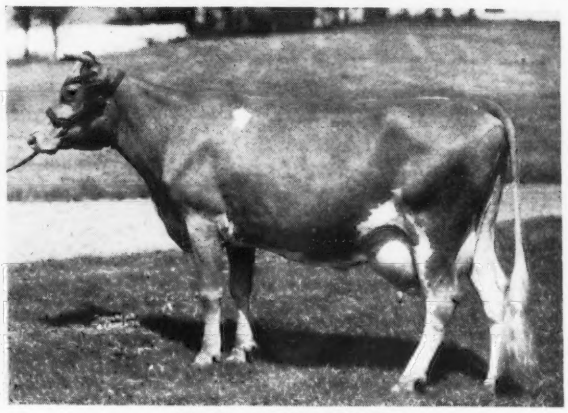

ARGILLA FORGIVENESS
Record: 12777.3 Milk, 739.0 Fat, Class E.
1 A. R. Daughter

DAM

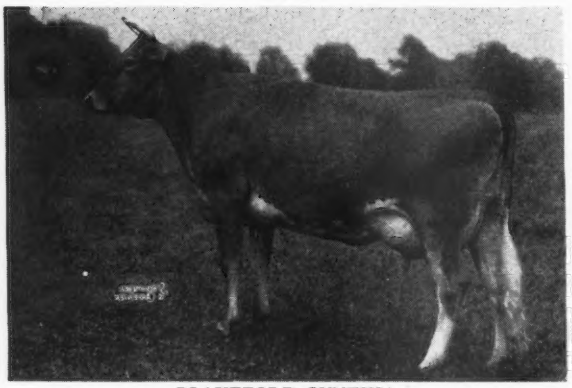

BLAKEFORD CYNTHIA
Record: 11184.4 Milk, 608.0 Fat, Class GG. 1 A. R. Daughter and a Full Sister to Cynara—On Test and doing very well.

Also BLAKEFORD DELIA 681325 sired by Langwater Reveller. Born: April 15, 1941.

HER DAM

BLAKEFORD SWEET ADELINE
Record: 12486.3 Milk, 646.4 Fat, Class GG.
Dam of Blakeford Ambition, the bull that sold for $1900 at last year's Coventry Sale.

MATERNAL GRANDAM

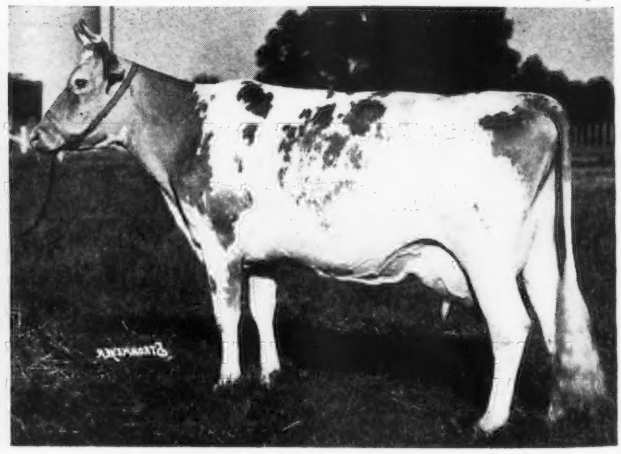

LANGWATER LOVELORN
Records: 11351.2 Milk, 678.7 Fat, Class G
14878.1 Milk, 738.8 Fat, Class A

The Dams and Grandams featured above are still in our Herd and due to calve this summer. We can recommend Blakeford Cynara and Delia and they are two of the best females to leave Blakeford.

Federal Accredited 462561
GEO. M. MOFFETT, President

State Accredited for Bang's 97
GUY E. HARMON, Manager

• **Queenstown, Maryland**

The American Guernsey Cattle Club

Officers

President: John S. Ames, 96 Ames Building, Boston, Mass.
Vice-presidents: Charles L. Hill, Rosendale, Wis.; Dr. Wayne A. Munn, Janesville, Wis.
William H. Caldwell, Secretary Emeritus.

Executive Committee

John S. Clark, Huntington, L.I.,N.Y.
William F. Fretz, Pipersville, Pa.
A. L. Gile, Chinook, Wash.
Granville H. Hibberd, Brooklandville, Md.
George Watts Hill, 111 Corcoran St., Durham, N. C.
H. C. Horneman, Danville, Ill.
Henry W. Leeds, c-o Chalfonte-Haddon Hall, Atlantic City, N. J.
Dr. Wayne A. Munn, Janesville, Wis.
Emerson J. Poag, 18285 Parkside Blvd., Detroit, Mich.
Fred C. Siess, Lebanon, Ind.
L. V. Wilson, Excelsior, Minn.
J. M. McDonald, Cortland, N. Y.

Office Staff

Karl B. Musser, Sec.-Treas., Editor
Lincoln R. Lounsbury, Mgr. Editor
Richard G. Price, Advertising Mgr.
C. M. Cummings, Supt. Advanced Register
Carl C. Doane, Asst. Advanced Register
F. R. Abbott, Chief Accountant
Elsworth W. Bunce, Information and Service
Ray L. West, Asst. Information and Service
J. E. Cunningham, Supt. Herd Register
Richard N. Moore, Asst. Herd Register

Respresentatives

H. C. Bates, 1100 McLynn Avenue, N. E., Atlanta, Ga.
C. B. Finley, Room 214, Davidson Building, Des Moines, Iowa
R. L. Holden, Room 300, 125 North 4th Street, Lafayette, Ind.
C. W. Robinson, Room 401, California Fruit Bldg., Sacramento, Calif.
Earl N. Shultz, Peterborough, N. H.
C. A. Smith, Room 302, Corbett Building, Portland, Ore.
Robert D. Stewart, Exchange National Bank Building, Columbia, Mo.

Golden Guernsey, Inc.

John S. Ames, 96 Ames Building, Boston, Mass., President
Karl B. Musser, Secretary-Treasurer
Elsworth W. Bunce, General Manager
A. W. Telfer, Sales Manager
J. Frank Johnson, 6840 Wisconsin Ave., Bethesda, Md.
C. W. Robinson, Room 401, California Fruit Building, Sacramento, Calif., Field-man
George F. Richards, 2040 Abbot Bldg., East Lansing, Michigan

Advisory Council

Gavin W. McKerrow, 2206 North 30th St., Milwaukee, Wis.
Jacob Tanis, Augusta, N. J.
W. W. Fitzpatrick, Quail Roost Farms, Rougemont, N. C.
Henry M. Brown, 491 French Road, Utica, N. Y.
D. W. K. Peacock, Flanders, N. J.
Charles M. Davenport, 53 State St., Boston, Mass.
Louis McL. Merryman, Sparks, Md.
William A. Frew, Paradise, Pa.
N. H. Hill, Chagrin Falls, Ohio.

GUERNSEY BREEDERS' JOURNAL

The official publication of THE AMERICAN GUERNSEY CATTLE CLUB giving authoritative information on Guernseys.

VOLUME 61 *May 15, 1942* NO. 10

COVER ILLUSTRATION

Scene at Boulder Bridge Farm, Excelsior, Minnesota.

Photograph by Strohmeyer & Carpenter, Inc.

FEATURE ARTICLES

Annual Report of The American Guernsey Cattle Club—By Karl B. Musser 961
Finances—A Report of the Auditors for 1941-42 968
Golden Guernsey, Inc., Report for the 8th Year—By Karl B. Musser 972
Finances for Golden Guernsey, Inc., for 1941 974
Sales 976
Golden Guernsey Advertising for 1942—By Elsworth W. Bunce 978

DEPARTMENT INDEX

Advertisers' Index 955
Editorial Comment—New Highs!—By Karl B. Musser 957
A Change Among the Leaders:
Rockingham Ultra Brilliant 577366 982
What the Cows are Doing in the Advanced Register 1023–1046

Subscription Price: Per Year $1.50, Foreign Price $4.00. Current copies 10c each. Back copies 25c each.
Published the first and fifteenth of each month by The American Guernsey Cattle Club, Peterborough, New Hampshire.
Copyright, 1942, by The American Guernsey Cattle Club.

Our Consignment To the Coventry Sale

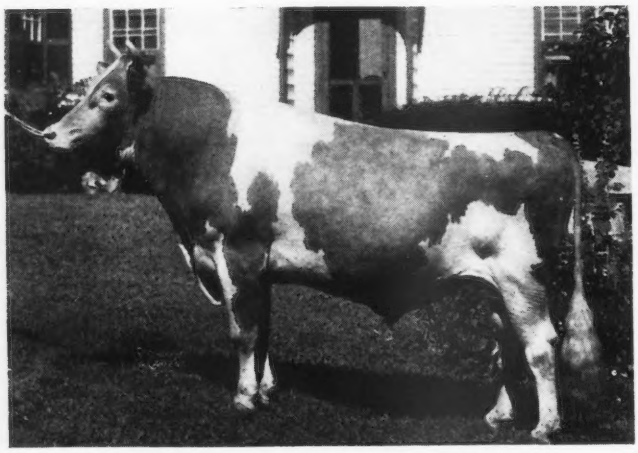

ROCKINGHAM PRINCE ARCHER 237173

BULL—Rockingham Echo 313678. Born April 10, 1941. **Dam:** ROCKINGHAM CHARMEUSE 562379. Record: 11735.8—698.8—DD. A daughter of Imp. Charmeuse of Ponchez 253818, 19158.5—1057.8—A. **Sire:** ROCKINGHAM PRINCE ARCHER 237173. By Rockingham Sailor Prince 170277, 15 A. R. daughters, 3 A. R. sons. Out of Imp. Archer of Chene Farm 275552 with 4 A. R. daughters. "Prince Archer" was the winner of many prizes including, Jr. Champion Bull, Topsfield, 1937, Senior and Grand Champion Bull, Topsfield, 1938. 1st prize bull, 3 years and over, Topsfield, 1939. Senior and Grand Champion Bull, Topsfield, 1939. His daughter, Rockingham Archene 598167, was a member of the 1st prize Young Herd, Topsfield 1939, and is on test.

• • •

COW—Rockingham Hollidame 598165. Born May 20, 1938. Record: 12353.8—597.9—G. 2nd prize heifer, 1 year and under 2, Topsfield and Eastern States, 1939. Has had two calves and will be sold open. **By** ROCKINGHAM PRINCE HOLLISTAR 199981, A. R. Son of "Sailor Prince" and "Twilight," 16726.5—845.1—D. "Hollistar" was 1st in calf class and Jr. and Gr. Champion Bull at Topsfield, 1931. Won 1st prize Get of Sire at Topsfield, 1935, 1937, 1938, 1939, 1940. 26 A. R. daughters average 646.7 lbs. fat. Also has 2 A. R. sons. **Out of** ROCKINGHAM MISTLETOE 339775, 14294.8—588.8—AA. 4 A. R. daughters. Daughter of Imp. Lady Mistletoe V. of the Glen 163585, that made 18887.9—906.0—A, at 12 years. "Hollidame" is the great granddaughter of Brilliant Lassie, former champion long distance record cow of the breed.

ROCKINGHAM ULTRA CHARM 509611

• • •

HEIFER—Rockingham Holliduchess 713642. Born May 11, 1941. **Sire:** ROCKINGHAM PRINCE HOLLISTAR 199981. **Dam:** ROCKINGHAM ULTRA CHARM 509611, 11695.6—692.3—BB. Dam of Rockingham Ultra Hollistar 253565, sire at Dinsmore Dairies, and Rockingham Proud Prince 284713, owned by Tarbell Farms. They are full brothers to the heifer. "Ultra Charm" is a daughter of Imp. Charmeuse of Ponchez 25318—4 A. R. records including 19158.5—1057.8—A, the dam of 5 A. R. daughters, and is by Rockingham Ne Plus Ultra 165452, A. R.

• • •

ROCKINGHAM HOLLIBELLE

HEIFER—Rockingham Charming Belle 713644. Born September 3, 1941. **Sire:** ROCKINGHAM PRINCE CHARMING 215922, 3 A. R. daughters. Son of Imp. Starlight of the Fontaines 104102, 5 A. R. daughters, 3 A. R. sons. **Dam:** ROCKINGHAM HOLLIBELLE 523837, 12470.0—722.2—E. 1st prize 18 mos. and under 2 yrs., Topsfield and Eastern States, 1937; Jr. Champion Female, Topsfield, 1937; 1st prize cow, 2 years under 3, Topsfield, 1938. Daughter of "Prince Hollistar," 26 A. R. daughters averaging 646.7 lbs. fat and 2 A. R. sons, and Rockingham Ultra Belle 377870, that has a record of 752.7 lbs. fat in CC. She is a daughter of Rockingham Francaise 256675, full sister to Rockingham Maid, 820.4 lbs. fat in D. Sold for $6800.

• • •

HEIFER—Rockingham Ultrachene 680341. Born March 4, 1940. **Sire:** ROCKINGHAM ULTRAIST 283350, by Rockingham Ne Plus Ultra 165452, 11 A. R. daughters and Rockingham Starling 476296, 796.5 lbs. fat in DD. **Dam:** IMP. ARCHER OF CHENE FARM 275552, 11620.2—517.4—A. 4 A. R. daughters. "Ultrachene" is due to freshen June 1, 1942.

ROCKINGHAM AND GREYCOURT FARMS

SALEM, NEW HAMPSHIRE - METHUEN, MASSACHUSETTS

DELBERT FOX
Manager

Farms conveniently located five miles apart

Federally Accredited
and Negative to Blood Test

Address all correspondence to D. G. TENNEY, Owner, 535 Fifth Avenue, Room 1002, New York City

1941-1942 Annual Report of The American Guernsey Cattle Club

By KARL B. MUSSER

We bring to you a report of unusual interest. It is of an institution that has grown beyond its quarters to the extent that it is now within 3,600 square feet of office space more than is available in the present building. Hallways, basement, garage, fuel storage space and attic are full to overflowing—the most practical demonstration that the American dairyman finds the breed profitable.

We come to Minnesota for our Annual Meeting, not as tourists, nor even only as welcome guests—we come as on a mission. We hope, and we believe, it was the thought of the Executive Committee that new faces would appear to participate in the deliberations of the meeting and program, and further that our close contact would bring into the list of members new names—new to the membership lists, but well established names in the breed in this great mid-north central area.

The word mission may be used here in an unusual way to some, but it would seem that before progress beyond an established plane may be hoped for, two things are necessary.

First, The American Guernsey Cattle Club must as a unit know intimately the problems of all areas.

Second, there is but one way to learn the solution of these problems and that, we believe, is contact in the "atmosphere" of these areas.

So we come with unusual pride to report to the membership our operations of the past fiscal year. May we point out our use of the word "operations" instead of the word "progress."

Your secretary told the staff that he proposed to present a report without the use of a certain word. "Let us try to be smart enough to lead those hearing the report into a relaxed, thoughtful and studious attitude which, in turn, should augur for progress." As time has gone on we wonder if it is smart or desirable to evade the major fact in our minds today. Are we not part and parcel of an alert people eager to be led or directed into activities that are directly, indirectly or cumulatively contributions toward a more wholesome and trustworthy world? The fact that a great breed of cows brings us here, does not for one second relieve us of any duty or obligation, no matter how minute. Nor does it, nor should it, regardless of one's philosophy of life, lessen the subconscious nervous expectancy for a message from the front with the black stars in the upper left-hand corner; about your son, or mine,—your brother or mine,—and soon your sister or mine.

We hope to add to such data as is expected in relation to the state of your breed, some indication as to what is the outlook for the future.

Time brings new problems—and the needs of the hour are urgent beyond comparison. So it should be unusually good news to this meeting to hear that never have there been so many new members in one year (206); and further the active list (2,259) is the largest in our history. This does not mean that it is but the fruits of an enlarged following of the breed. It is a consciousness on the part of these people that there is work to do beyond the confines of our own herds, counties and states. It brings, as well, new inspiration to those you have chosen to be responsible for carrying out the wishes of the membership.

Membership interest is the most valuable asset any association can have from the standpoint of building a service which is so satisfactory that the end product is public acceptance and good-will.

It is always interesting to bring to the members a somewhat detailed report on the new members. The states that have 10 or more new members this year are: Pennsylvania 24, Ohio 19, New Jersey 14, Virginia and Illinois 13 each, New York and Michigan 12 each, Indiana 11, and California and Wisconsin 10 each. These new members represent 34 states and the District of Columbia. Resignations for the past year number six. They are, Mrs. M. L. Weston Afflerbach, Pennsylvania; George W. Bacon, New York; Mrs. William M. Benjamin, New York; Foxburg

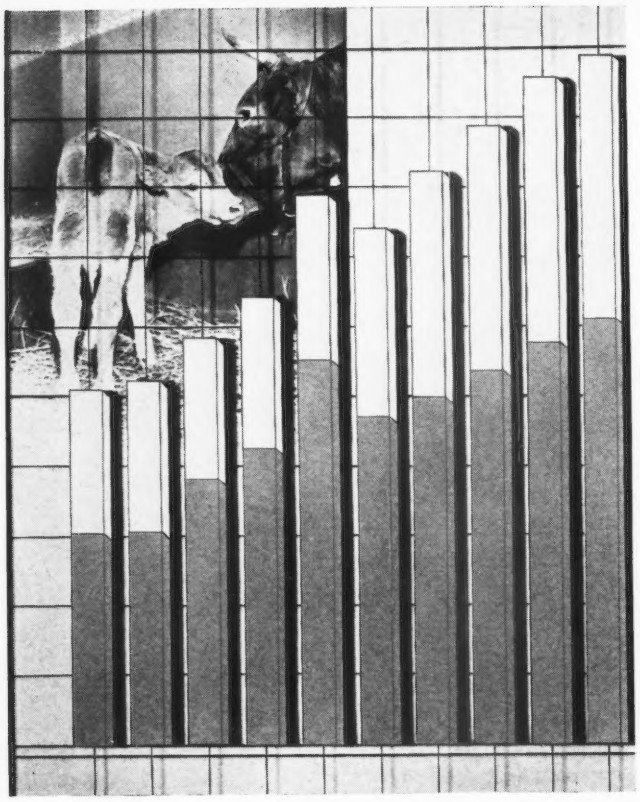

Recordings of Guernsey cattle, 1932-42. Columns show a very definite increase in recordings of Guernseys during the past ten years. The shaded portion of the column shows registrations and the upper birth reports. The total recordings for 1932 were 51,410 as indicated by the first column, while total recordings this year were 98,290 as indicated by the last column.

Farms, Inc., Pennsylvania; Ox Bow Farm, Inc., Michigan; and Wood Brook Farm, Inc., New Jersey.

The list of deceased members is most unusual—22 passing during the fiscal year—and even an hour would be too short a time in which to do them justice, for among them are the names of both leaders and men who have made history for the breed.

Who could hear the name of E. T. Gill of New Jersey and fail to have conjured up in his mind the Glenwoods, the first Advanced Register cow, the farmers' class, the birth report and a long list of other contributions to the welfare of all interested in Guernseys? Here passed one of the greatest friends the breed has ever known.

Judge W. B. Quarton of Iowa, a constant attendant at these meetings, enthusiastic and always promoting the breed, was one of the oldest in point of service.

August Ziesing of Illinois was past 80. He was in the breed years before many of us became associated with it, and all who knew him immediately felt the radiance of a true gentleman.

Frank Graham Thomson of Pennsylvania made "Brookmead" synonymous with well-bred cattle of high production.

Mrs. E. W. Strawbridge Brophy had an integral part in developing and founding the Glenwoods. In recent years her activity was restricted, but that fact in no way dims the memory of her activities in the past.

Harry Bailey of New York, in his jovial and energetic way, wrote his name into the breed by devotion to high production with Florham Laddie 20431 as the fountain head.

H. H. Buckley, New York, past 80, made the phrase "Bigger and Better Guernseys" known nationally. His specialty was starting new breeders and making repeat customers of them.

Judge John S. Candler, Georgia, made Mileybright Farm take its place in the founding of many herds in the South in the past. It was he who constantly championed the breed in the South and the southern breeder in these meetings. He jealously guarded the position on the Executive Committee that when once filled by a southerner stayed that way—and to the welfare of the Club.

Frank C. Dunn of Vermont was not known to very many members in other states but in his own locality and state he was a pillar. He was courageous enough to calfhood vaccinate years before its acceptance generally, and constantly had in mind the welfare of his state and national organization.

Gladden Davis of Maryland is another passing member little known nationally; but to know two things about him meant never forgetting him. First, his devotion to his parents and family, and second, his having demonstrated so completely that there is a good living for anyone who

Sales of cows and bulls over a ten-year period. The upper curve shows the sales of females have increased from 11,748 in 1933 to 28,938 in 1942. Sales of bulls increased from 6,311 to 13,800 this year. Bull transfers for the past year increased 13½ per cent, indicating an active demand for registered Guernsey sires. There was one bull sold for every two females, and this rate has been well maintained throughout the years.

will make breeding Guernsey cattle a major project in a farming program.

Others were George B. Agnew, Albert A. Bird, Arthur Curtis James and Hamilton F. Kean of New York; C. W. Brammer of Virginia; John C. Haartz and Robert F. Herrick of Massachusetts; J. W. Howell, Maryland; Louis G. Kaufman of Michigan; Charles S. Mills of New Hampshire; R. W. Krobitzsch of California and Frederick K. Leatherbee of Vermont.

Since last we met the transition of the national emergency has matured one more step toward the "all-out" goal. We still feel that the dairy industry has need for a more rapid acceptance of a number of fundamentals. One of these is efficiency of production, and no factor within this field is more important than the kind of cows used, and no cow is, or has become, more important than the Guernsey.

This fact is substantiated by the data gathered from the Herd Register Division, where 173,920 papers were handled; 13,057 more than at any time in the past. These are divided into 61,176 registrations, 42,738 transfers, 37,114 birth reports and 32,892 incorrect papers. Registrations increased about 6 per cent and transfers 10 per cent.

Seventeen hundred thirty-nine letters (6 each working day) were written about artificial insemination.

Where do these recording activities originate? Every state in the union, Alaska, Hawaii and foreign countries.

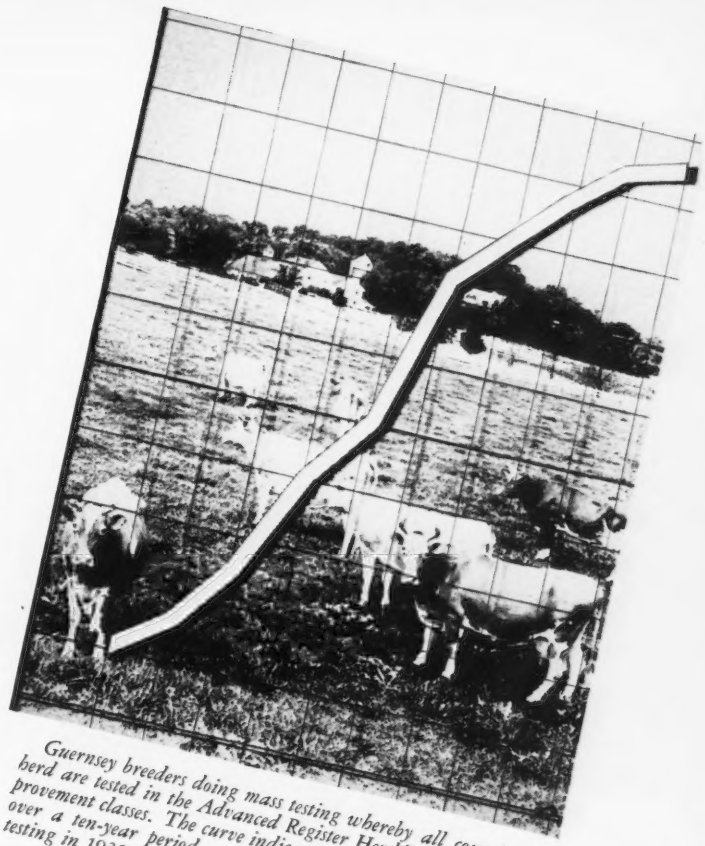

Guernsey breeders doing mass testing whereby all cows in the herd are tested in the Advanced Register Herd Test or Herd Improvement classes. The curve indicates the increase of mass testing over a ten-year period. 105 breeders were using this form of testing in 1932 and 949 in 1942.

Registrations and transfers for all dairy breeds. In the first set of columns at the left, the first column indicates that registrations for all the dairy breeds increased 64 per cent during the past ten years. During that same period, as indicated by the second column, Guernsey registrations increased 96 per cent. The second pair of columns shows the increase in sales of pure bred dairy cattle during the past ten years. The first of the second pair of columns is all dairy breed sales that increased 103 per cent, while Guernsey sales increased 137 per cent as indicated by the second column.

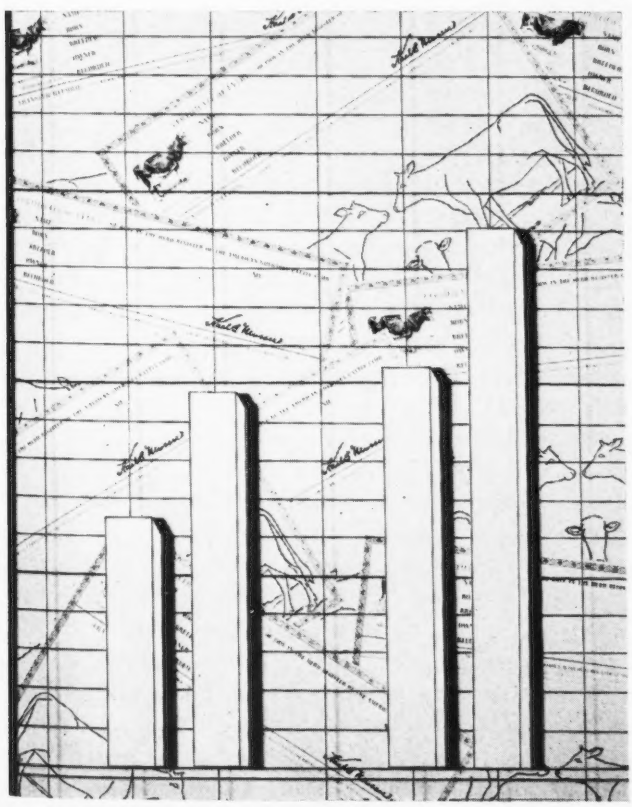

The 10 leading states for registrations were Pennsylvania, 7,073; Wisconsin, 5,711; New York, 5,073; Ohio, 4,871; Michigan, 3,456; Indiana, 3,137; Virginia, 2,715; Illinois, 2,408; Minnesota, 2,114; and Maryland, 2,047. No other state had over 2,000, but California with 1,927, North Carolina, 1,910, Washington, 1,715, Massachusetts, 1,689, New Jersey, 1,661, Iowa, 1,601, South Carolina, 1,070, and Oregon, 1,064, had over 1,000.

Among these recordings was, of course, the animal upon which many remarks were based a year ago. The millionth recorded Guernsey,—recorded by Frank Kummer, Climax, New York, and the title transferred to Richard Bauer, Climax, New York.

Wisconsin was second in registrations, but an easy first for the sale of bulls, 1,387; followed by Pennsylvania, 1,178, and no other state sold more than 1,000 bulls, but California, Illinois, Indiana, Iowa, Michigan, Minnesota, New York, Ohio, Virginia and Washington sold over 500. For total sales of both cows and bulls the first four states were Pennsylvania, 4,644; Ohio, 3,870; Wisconsin, 3,612; New York, 3,265.

New breeders reached a new high of 2,457, or 122 more than last year. Nine states had over 100 new breeders, Pennsylvania, 248; Ohio, 217; Indiana, 159; Michigan, and New York, 153 each; North Carolina, 135; Illinois, 133; Virginia, 117; and Wisconsin, 105. Six more states had over 50 new breeders, California, 77; Iowa, 76; Oregon, 66; Missouri, 65; Minnesota, 63; Maryland, 62; and South Carolina, 53.

A number of interesting facts are made available by study-

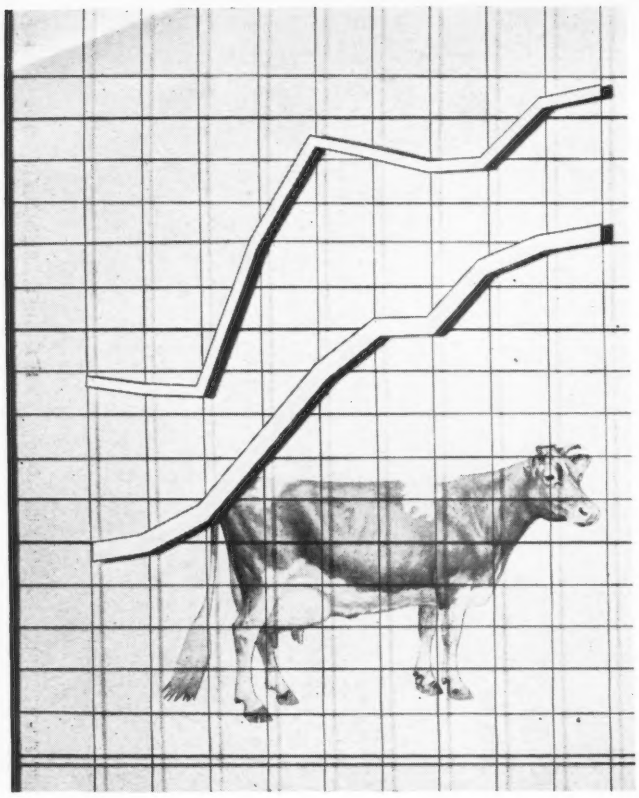

Breeders testing in all dairy breeds. The top curve shows the total number of breeders testing, while the lower curve shows the number of Guernsey breeders testing. In 1933 there were 486 Guernsey breeders testing as against 1,221 breeders testing at the present time. In 1933 there were 970 breeders testing in all other breeds and at the present time there are 1,564.

ing more in detail the activities of the Herd Register Division. For instance, the expense due to errors in papers submitted, cost in labor and postage was $2,246. Add to this the fact that a number of these are never corrected and returned, and it will be seen that well over $5,000 is lost due to errors.

The new four generation certificates are now in use and have been for some time. It was considered wise to use up all the old 3 generation certificates in the interest of economy before starting the new ones.

What the eventualities will be in the Advanced Register work is as yet indefinite, but to ignore the evident trends would be to leave hundreds of breeders stranded midway in their testing programs. Plans are well under way to provide some form of relief to the situation affecting test supervision.

The Pure Bred Dairy Cattle Association, through the Dairy Bureau at Washington, thence to the Experiment Stations and State Extension Services, have been able to relieve the immediate tire situation; but should more acute conditions develop, less frequent supervisory periods may be one means of relief.

The use of women or older men as supervisors may help solve the labor problem insofar as testing is concerned.

Regardless of opinion to the contrary, we believe this matter of supervision will be one, if not the major, administrative problem this coming year. It is a worthy project, too, when we realize that breeders doing regular Advanced Register work increased to 928 the past year with 7,857 cows. The Herd Improvement work had 300 breeders with 2,839 cows or a total of 1,228 breeders and 10,696 cows were active in the test work the past year.

In the number of breeders testing in regular Advanced Register work, the Guernsey breed has 345 more than the combined number of Holstein, Jersey, Ayrshire and Brown Swiss. In Herd Improvement work, the Guernsey breed, with 300 herds under test, is exceeded only by the Holstein breed. For both testing divisions combined, the Guernsey breed leads all others in number of breeders testing, 1,228, as compared with the second breed, Holstein, that has 677. In total cows, the Guernsey breed is exceeded by Holstein, with 16,748, and slightly by the Jersey, that has 10,854.

There is a continued tendency to test entire herds under the Advanced Register Herd Test plan, and 69.9 per cent of all breeders testing in regular Advanced Register work are doing herd testing. The combined number of herds for the two plans of herd testing (Advanced Register and Herd Improvement) is 77.3 per cent of the total number of herds under test.

There is from time to time concern on the part of some in relation to the triple letter classification. This phase of the work becomes more popular from year to year until now 33.9 per cent of all the Advanced Register entries are for this class.

The records made in the Guernsey breed today are non-selective. The attention of some so-called educational leaders is hereby asked.

Pennsylvania, with 694 entries, is the leading state in number of cows under Advanced Register test followed by New Jersey with 646, New York with 579, Ohio with 531, and Indiana with 445.

The states showing the greatest increase in number of cows on test are:

New Jersey	194	Ohio	39
Indiana	138	Massachusetts	33
Maryland	112	Mississippi	27
North Carolina	57	Colorado	24

It should be borne in mind that a considerable task fell to this division this year in reorganizing its work to correlate routine with the new procedure in publishing the Advanced Register activities. No distinction is now recognized, insofar as publishing is concerned, between any animals due to the number of progeny completing records. One progeny secures as complete publishing procedure for either sire or dam as does the qualifying number of five daughters for an Advanced Register sire or two Advanced Register progeny for a Great Producing Dam. No step has been more advantageous for the small breeder than this. In fact, it completely satisfies the general complaint that a small breeder cannot make Advanced Register sires on the requirement of five daughters. The fact still remains, of course, that few would care to base analysis on less than five daughters, but data on one daughter is better than none, and further failure to ever accept Advanced Register sons as qualifying material for Advanced Register sires, left unpublished considerable data of significant importance.

It would seem, therefore, that complete publishing in print of every activity of production leaves all breeders to their own choice of analysis and use of such data. The

size of the herd no longer is a factor in getting all animals before the public.

Some contrasting figures make interesting clarifications of the above discussion. There have been 7,333 sires qualified for the Advanced Register since the founding of Advanced Register work, but there are 24,326 sires that have done recognized transmitting as now printed in the Performance Register. There have been qualified to date 14,953 Great Producing Dams, but there are 89,894 females that have performed.

Does this discussion leave in your minds the completeness with which your breed makes available data for study?

Creditable as are the 32 records of over 1,000 pounds of butter fat in the breed, it does not compare with the deep basic and thrilling fact that 72,732 records for all time average 10120.8 pounds of milk and 502.7 pounds of Butter Fat. There are no computations to attain this average, no maturity "hypodermics," or correction for number of milkings. This average is what marketable butter fat could have been sold for income were these cows in one herd milking for one year. The statistician may correct for environment, age, and number of times milked so the geneticist can breed cattle, but the cattle breeder must count production for which he can get money with which to live, and our breed continues to demonstrate its value on the net income basis, although marked evidence is accumulating to prove a concerted effort in some quarters to legislate this fact into obscurity.

Seven cows of the breed have 2 records, two cows have 3 records, and 2 cows have 4 records, each of more than 900 pounds of butter fat. One has 7 records of more than 800 pounds of butter fat. Two cows have 11 and 1 has 12 Advanced Register records. Five have made records of more than 875 pounds of fat on twice-a-day milking. Two have made records of more than 900 pounds at the advanced age of 11 years or over, and 1 produced over 770 pounds of butter fat at 18 years of age.

The 6,221 Advanced Register records approved during the past fiscal year, including Triple Letter records, average 505.2 pounds of butter fat. The number of Triple Letter records approved is 1,443, or 23.2 per cent of all records made.

Three world's records have been approved this year. One was made in Triple Letter Class and two in Double Letter Classes.

There were 14,843 Herd Improvement records approved to April 1, 1942, averaging 8617.4 pounds of milk and 423.7 pounds of butter fat and testing 4.92 per cent. The 2,352 Herd Improvement records approved this year average 8708.4 pounds of milk and 425.4 pounds of butter fat, testing 4.89 per cent.

Michigan leads both in the number of herds testing (59) and in number of cows under test (570) in the Herd Improvement Division.

Considerably more interesting data could be presented in relation to the breed's production and reproduction—time, however, is limited.

The Guernsey Breeders' Journal trinity is statistics, editorial material, and advertising. There is always a practical question to answer in regard to these three departments. Only one of them may, without appreciable financial loss, overbalance the other two, and that is advertising.

The result, of course, is to constantly strive to maintain the proper balance. It was found during the past year that to retain any semblance of self-support, the advertising rates had to be increased; and even though this was done, the constantly growing circulation, now 9,240, together with other increased costs still left this division with a loss.

The coverage of the Journal is unusual. We know of no live stock publication that approaches it. Forty-three and one-half per cent of the 20,284 breeders with whom we did any kind of business the past year were readers of the Journal. This percentage has constantly increased, and in the past twenty years has changed from 28 per cent to 43.5 per cent—the proof that the publication is constantly sensitive to the readers' desires editorially and that the advertising copy is selling.

New York claims more of the 8,841 paid subscriptions than any other state with 1,095; followed by Pennsylvania with 802; Ohio, 574; Wisconsin, 474; Indiana, 422; and Illinois, 408. No other state has over 400, but New Jersey, Florida, Rhode Island and Nevada have either more or as many paid subscribers as there are active breeders in those states. Some would call this a 100 per cent average.

The usual May and October special issues were produced and the unusual demand for those large issues accounts for considerable of the financial loss this year. One thousand one hundred eighty-six pages of advertising

Paid subscriptions to Guernsey Breeders' Journal. The chart indicates a rapid increase in circulation on a net paid yearly basis from 4,631 copies per issue to 8,653 over a ten-year period. This makes a coverage of 43.5 per cent of all active Guernsey breeders.

were sold and 779 of these were under contract. The high states were Pennsylvania, 148; New York, 140; Maryland, 108; and Massachusetts, 107. No other state had over 100 pages.

There continues to be a gradual shifting of dominance by areas in the advertising pages. New England and the Middle Atlantic States at one time used 75 per cent of the advertising pages, but are now using but 58 per cent, while the Middle West and Southern areas are gradually using more.

The Journal contained 2,588 pages the past year of which 674, or 26 per cent, were statistics, 692, or 26.8 per cent, were editorial, and 1,221, or 47.2 per cent, were advertising.

All states but Kentucky, New Mexico, New York, North Dakota, Rhode Island, and South Dakota, showed an increase in circulation.

New highs were established for contract, transient, and commercial advertising.

A publication like our breed magazine has problems of policy that at times are confusing to some, especially to the new breeder. The latter hopes to find primary editorial material, but fails to realize that he is but 12 per cent of the paid circulation. Some readers conclude that because an article on any subject is given space, The American Guernsey Cattle Club is endorsing the advocacy of the author.

Auction sales. Guernsey cattle sold at public auction last year for $1,033,810.90 as indicated by the first column. The smaller and second column incidates the sale of 4,612 animals. The average price was $224.16. The second pair of columns shows the sale of $1,103,701.25 for Holsteins with 5,953 head sold, as indicated by the adjoining column, for an average of $185.40. The third series of columns indicates the sale of $405,887 worth of Jerseys with a total of 2,839 sold for an average of $142.96 per head. Guernseys have a premium of $39 over the Holstein average and $81 over the Jersey average. The difference in price of Guernseys over Jerseys has increased over a period of years but has held about the same over Holsteins.

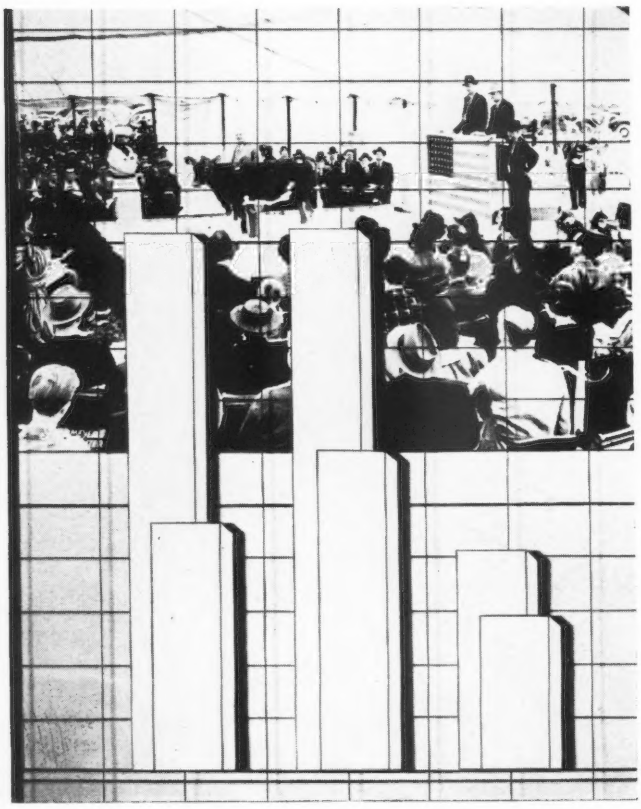

An effort is made to give some primary material, and there never has been at any time a project of trying to influence the breeders as a policy of the editorial staff. Both sides of a question are presented if both sides have advocates.

Few realize the task of preparation of advertising copy. There were 988 advertisements written by the staff, mostly by the advertising manager. This service alone can be credited as one of the basic reasons for the happy relationship and following the Journal has established.

The entire time allotted to the Secretary's report could be spent on any one of the several divisions of the Club. It is always an interesting task to read the various reports and attempt to select from each that which gives a rapid and complete picture.

There is added this year, by virtue of motions passed at the last annual meeting, a new division as such, The Performance Register.

Insofar as the work of this division is concerned, there is but one new idea. That is that all performance data for every animal be assembled and printed in a useful form in one publication.

The largest circulation the Herd Register volumes ever had was less than 200. The largest circulation the Advanced Register ever had was 686, but the initial paid circulation of the Performance Register is, as of April 1, 1,935 copies; and if the same number of free copies were added on each of the other two publications there would be over 2,100 circulation.

There is an unusual thrill in reporting these satisfactory sales.

Every field-man exceeded his quota, but more thrilling is the fact that breeders pledged payment of $6.00 for the volume without other than cursory presentation of what it contained. We have accepted this unusual demonstration as faith in The American Guernsey Cattle Club on the part of the breeders.

We have had hours of deep concern about this new book. Theoretically it should be the answer to every mental appetite extant insofar as complete data is concerned. It is done—and time will tell whether in the years of searching for a more useful book we will have found what is needed.

All data accumulated since the closing of Volume I. (July 1, 1941), will be printed in a summary just as soon as it is possible to do so; and immediately following this, will come to the Journal subscribers 11 monthly supplements which will be, we hope, the ultimate in service and usefulness to all interested in Guernsey cattle.

There were 16 distinct steps taken to bring the Performance Register into existence. We will not attempt to detail these, but the immensity of the task is represented by the fact that there were 89,894 females included. They were classified as: 54,700 Advanced Register; 9,580 Herd Improvement; and these two groups represent 82,046 records. Cows with one performing progeny numbered 34,364; Great Producing Dams 15,115; and 978 show winners. To these figures, add 7,130 Advanced Register Sires, 9,095 sires with one Advanced Register progeny, 7,278 grandsires, or those having no Advanced Register progeny, but either grandsons or granddaughters with Advanced Register performance, and 823 show winners.

Summarily, there are 114,220 individual animals with all of their performance data in Volume I. of the Performance Register.

Through all of our work, planning, even our troubles, the committee of John S. Clark, Gordon Hall, Louis McL. Merryman, and President John S. Ames, supported and guided us. Some day into the history of The American Guernsey Cattle Club will be written two things.

First, the many interesting occurrences that culminated in the production of the Performance Register.

Second, the beginning of a service which has made available automatically more data than has or could have been presented except through this dream child conceived in a desire to give many complete and current data and born to wide acceptance and usage.

It is only fitting in concluding discussion of the Performance Register to add to the names of John S. Clark, Gordon Hall, Louis McL. Merryman and President Ames, who represented the governing body and the membership in this project, the names of E. W. Bunce, Earl N. Shultz and C. M. Cummings, who as staff members not only conceived the major program but lent unusual energy to its establishment.

Thus we enter a new era in breed promotion by virtue of an unusually well adopted tool. The extension work and the information and service have been basic and motivating in establishing a working promotion program that has developed more unity of purpose, more public favor, more breeder and organization ambition and more understanding between the breeder and his organization than will ever be recognized until the historian reviews the matter. Then came GOLDEN GUERNSEY, INC., which lifted the breed higher in the depression years through its work than an immense amount of money could have done in any other form. It was practical because it was one more means of making the public conscious of a quality product.

These service and promotional activities have interesting details that are placed in the hands of our superiors and published numerically by activities in the Journal. Rather than present this detail we prefer to sketch in our remaining time some thoughts for the future.

The Information and Service Division is preparing the usual materials for breeder help and promotion, also private herd record forms that not only will aid greatly in keeping accurate data, but will make the use of vital statistics on the breed and each herd more easily applied in selection and breeding.

A new bulletin on the breed is now available in Spanish and other languages of the Americas will follow.

The field work is faced with new problems of contact. More concentrated regional work and more complete action within the region will solve some of the problems, but the entire staff of men are energetically planning to reconstruct their work in keeping with present conditions. The local fairs, parish shows, judging conferences and similar activities are already being used toward the nation's objectives. Labor supply will be a new project in field work. It may be found that the experiment stations supervising the testing program can use our men on some of our breed's testing work. In general, the offices of extension service will develop as clearing points for the problems arising as the dairy industry absorbs more and more of the national burden.

The conference of local, state and national field-men will devote its entire time to planning for the eventualities ahead.

The inter-breed contacts have proved helpful through the Pure Bred Dairy Cattle Association. Much has been done and more is to follow the greater uniformity in such activities as can be unified without embarrassment or injury to any breed. The anatomical uniform score card for dairy cows, which is based on the order of observation, is now in use and in the hands of every college in America. Conferring with representatives of the American Dairy Science Association, the United States Department of Agriculture, Dairy Bureau, and all five breeds present, uniform procedure in a number of activities is being studied. The Court of Dairy Queens was repeated at the National Dairy Show and a special exhibit was presented at the Eastern States Exposition. All of these projects tend toward more complete understanding. The greatest accomplishment, however, is the concerted and unanimous effort toward broader recognition of the value of the pure bred in profitable dairying.

Thus another year has passed and we bring to the members of The American Guernsey Cattle Club a report of usual new highs in many of the breed's activities.

Whilst these were being made throughout our land, other new highs have occurred throughout much of the world—new highs in beastliness, deception, misunderstanding, slaughter of the innocent, and lack of any semblance to honor in combat.

We, in a free land, for some time have been sheltered from the major storm, but in a few months we have learned more of our problems than in the preceding 20 years.

To look back upon a year such as we have ended only clarifies the objectives of the united nations.

Millions ready to die for these objectives have left our shores and more are yet to follow.

Years of sacrifice and hard work lie ahead, but in spite of the cynic we count the days until the bluebirds have returned to the White Cliffs of Dover, and midst the lowing of our herds, we hear the war is over—'tis peace and victory!

Finances

A Report of the Auditors for 1941-1942

Boston, April 18, 1942

To the Executive Committee,
The American Guernsey Cattle Club, Inc.,
Peterborough, New Hampshire.

We have examined the financial statements of The American Guernsey Cattle Club, Inc., as listed on the following page, have reviewed the system of internal control and the accounting procedures of the Club and, without making a detailed audit of the transactions, have examined or tested accounting records and other supporting evidence, by methods and to the extent we deemed appropriate.

In our opinion, the accompanying balance sheet and related statement of income, expense and surplus present fairly the position of The American Guernsey Cattle Club, Inc., at March 31, 1942, and the result of its operations for the fiscal year then ended, in conformity with generally accepted accounting principles applied on a basis consistent with that of the preceding year.

Scovell, Wellington & Company

Summary of Contents

The remainder of this report, which includes the financial statements listed below, presents significant details regarding the accounts and the extent of our verification thereof, and comments on matters of major importance, under the following headings:

General Comments
Golden Guernsey, Inc.
Changes in Financial Position
Comments on Earnings
Comments on Balance Sheet
Payrolls

Financial Statements

Exhibit A Balance Sheet as at March 31, 1942
Exhibit B Income, Expense and Surplus Statement
For the Year ended March 31, 1942

General Comments

The organization (a Connecticut corporation) is engaged in the recording of, and scientific research in, pure bred Guernsey cattle.

Golden Guernsey, Inc.

In April, 1934, Golden Guernsey, Inc. (a Connecticut corporation), was organized by the officers of The American Guernsey Cattle Club, Inc., to take over and continue the activities formerly included in the Milk Marketing Division of the Club. A separate report has been prepared on the examination of Golden Guernsey, Inc., for the year ended January 31, 1942.

Membership in Golden Guernsey, Inc., is limited to those who are or may be from time to time members of the executive committee of The American Guernsey Cattle Club, Inc.

The activities of Golden Guernsey, Inc., are mainly:

(a) The collection of fees from the users of the Golden Guernsey trade-mark, and the disbursement of such funds for national advertising and legal fees for protection of the trade-mark, and for administrative purposes.

(b) The purchase and sale of advertising service supplies.

As the income to Golden Guernsey, Inc., has been insufficient to meet overhead expenses, The American Guernsey Cattle Club, Inc., has appropriated a certain amount monthly to Golden Guernsey, Inc., such amounts being treated as expense to the former and income to the latter. The appropriation from July 1, 1934, to March 31, 1942, was at the rate of $1,000 a month. The American Guernsey Cattle Club, Inc., has charged Golden Guernsey, Inc., $50 a month for storage and miscellaneous services.

Changes in Financial Position

During the year under examination the net assets of The American Guernsey Cattle Club, Inc., were increased to the extent of $8,106, due to the following causes:

Net Income for Year, before Depreciation	$9,106.00
Less Depreciation	1,000.00
Net Income for Year, Exhibit B	$8,106.00

The effect of this increase on the individual asset and liability accounts during the year is disclosed by the following condensed comparative balance sheet:

	March 31, 1942	March 31, 1941	Increase or Decrease*
Cash	$21,725.02	$40,828.28	$19,103.26*
Investment Account	153,022.86	125,342.75	27,680.11
Accounts and Note Receivable, less Reserve	7,256.68	4,562.29	2,694.39
Advanced to Golden Guernsey, Inc.	10,000.00	10,000.00	———

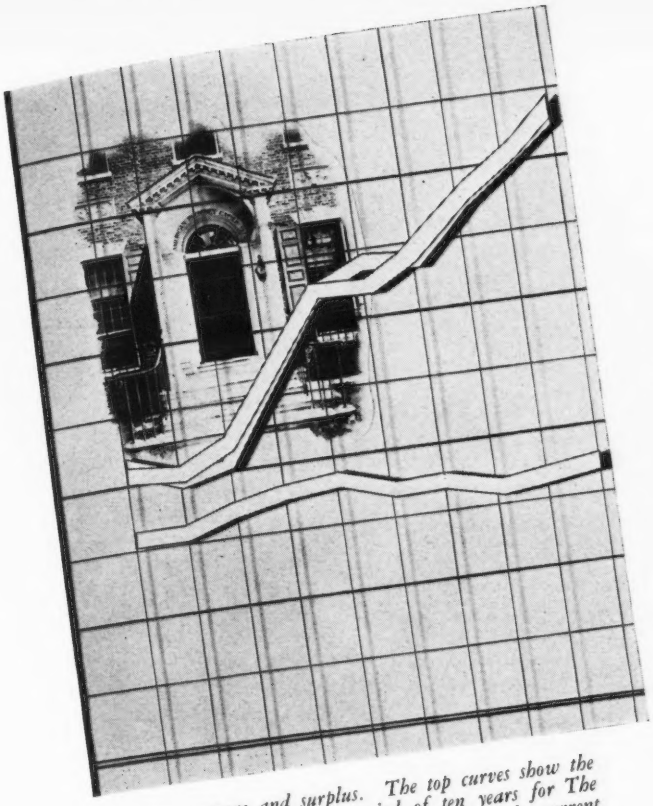

Income, expense and surplus. The top curves show the income and expense over a period of ten years for The American Guernsey Cattle Club. Income for the current year was $440,297.84 as against $205,012.78 in 1933. Expense for the year 1942 was $432,191.84 as against $212,081.61 in 1933. The surplus account has increased from $156,946.68 in 1933 to $172,324.57 in 1942.

Inventories	1,100.00	1,100.00	———
Real Estate, less Reserve	29,450.00	30,450.00	1,000.00*
Equipment	5,000.00	5,000.00	———
Total Assets	$227,554.56	$217,283.32	$10,271.24
Less Liabilities	15,025.34	12,411.87	2,613.47
	$212,529.22	$204,871.45	$7,657.77
Less Reserves	40,204.65	40,652.88	448.23*
Net Assets	$172,324.57	$164,218.57	$8,106.00

The decrease of $448.23 in the reserves during the year was caused by the use of $1,517.98 in the Reserve for Advanced Register Publishing toward printing the new Performance Register, less an increase of $1,069.75 in the Reserve for Journal Subscriptions.

Comments on Earnings

We have not audited the operating accounts in detail, but have made sufficient tests of the transactions reflected in the statement of income, expense and surplus to satisfy ourselves as to its general accuracy.

A condensed comparative income statement for the last two fiscal years follows:

	Year ended March 31 1942	1941	Increase or Decrease*
Income			
Herd Register	$292,778.06	$272,111.79	$20,666.27
Advanced Register	43,802.24	44,967.82	1,165.58*
Guernsey Breeders' Journal	73,423.52	66,930.99	6,492.53
General	30,294.02	18,703.22	11,590.80
Total Income	$440,297.84	$402,713.82	$37,584.02
Expense			
Herd Register	$62,302.54	$55,036.77	$7,265.77
Advanced Register	47,704.91	55,073.82	7,368.91*
Guernsey Breeders' Journal	77,822.88	70,295.12	7,527.76
General	80,219.00	91,161.14	10,942.14*
Information and Service	46,469.08	43,777.64	2,691.44
Extension	45,041.18	40,849.05	4,192.13
Overhead	9,568.39	12,039.01	2,470.62*
Administration	21,396.78	21,869.60	472.82*
Accounting	10,197.44	9,592.73	604.71
Performance Register	31,469.64	———	31,469.64
Total Expenses	$432,191.84	$399,694.88	$32,496.96
Net Income for Year	$8,106.00	$3,018.94	$5,087.06

COMMENTS ON BALANCE SHEET

In the following paragraphs we comment on the assets and liabilities of the Club as at March 31, 1942, in the order in which they appear on the balance sheet, Exhibit A.

Cash—$21,725.02

This amount is made up as follows:

First National Bank of Peterborough	$21,705.02
Cash on Hand	20.00
	$21,725.02

All recorded cash receipts for the year were traced into the bank, and all disbursements were checked in detail. The bank balance shown above was reconciled with a report obtained direct from the bank.

Cash on hand at the office was counted on April 6, 1942, and the amount on hand March 31, 1942, was verified by checking the transactions between these dates.

Investment Account—$153,022.86

This total is represented by the following investments:

U. S. Government Securities (at par value)	
Treasury Bonds 2½s, 1952-54	$87,000.00
Savings Bonds defense G 2½s, 1953	50,000.00
	137,000.00
Savings Bank Deposits	16,022.86
	$153,022.86

We examined on April 16, 1942, the above-listed U. S. Government securities, which were in the Club's box in

the safe deposit vault of the First National Bank, Boston.

The details of the savings bank deposits, $16,022.86, are shown in the following tabulation:

	Balance March 31, 1941	Year Ended March 31, 1942 Deposits	Interest Added	Balance March 31, 1942
Connecticut Savings Bank	$1,011.69	———	15.21	$1,026.90
New Hampshire Savings Bank	5,072.92	———	101.44	5,174.36
Peterborough Savings Bank	5,222.28	355.95	136.56	5,714.79
Provident Institution for Savings	2,023.36	———	40.66	2,064.02
Suffolk Savings Bank	2,012.50	———	30.29	2,042.79
	$15,342.75	$355.95	$324.16	$16,022.86

We verified the balances on deposit by direct communication with the banks and by examination of the savings bank books.

We verified the income received during the year from the investments. The item of $11,441.77 shown on Exhibit B as investment income is made up of the following:

Interest Received from Investments	$4,614.76	
Less Accrued Interest Paid on Purchases	132.67	4,482.09
Proceeds of Sales in Excess of Par Values	9,995.31	
Less Premiums on Bonds Purchased	3,035.63	6,959.68
Net Income		$11,441.77

Accounts Receivable—$10,148.85

We ascertained that the total above is represented by individual debtors' accounts. The accounts paid up to the date of our examination, and the classification of the remaining unpaid accounts according to the months in which the charges originated, are indicated below:

Accounts Paid between April 1 and April 7, 1942	$2,437.65
Accounts Unpaid April 7, 1942	
March, 1942	4,022.45
February, 1942	878.47
January, 1942	288.88
October, November, December, 1941	971.34
April to September, 1941	1,358.21
Prior to April, 1941	191.85
	$10,148.85

We mailed statements on the accounts receivable as at March 31, 1942, with a request that the debtors communicate direct with us if they believed the statements to be incorrect. From the replies received by us to the date of this report only five small differences have developed, and these are in process of adjustment.

Note Receivable—$2,225.83

This represents a demand note, dated June 1, 1937, received from the New York State Guernsey Breeders' Co-operative, Inc., by Golden Guernsey, Inc., and endorsed to The American Guernsey Cattle Club, Inc., in exchange for cash. The note covers supplies and trademark royalties. We examined the note during the course of our audit and confirmed the balance direct with the maker. Interest at 4 per cent was received in June, 1941, for the ensuing year.

Reserve for Doubtful Accounts—$5,118

During the year the Reserve for Doubtful Accounts was decreased by $32.25 representing worthless accounts charged off, and increased by $76.91 representing recoveries on accounts previously charged off and $300 representing monthly accruals of $25.

We discussed the individual accounts and note receivable at March 31, 1942, with the treasurer of the Club, and it is his opinion, in which we concur, that the balance of the reserve, $5,118, will be sufficient to care for probable losses on collection.

Advanced to Golden Guernsey, Inc.—$10,000

In addition to the $1,000 a month appropriated by the Club to Golden Guernsey, Inc., it was necessary at various times in past years to advance additional sums to care for temporary increases in the advertising service supplies inventory. The balance of the account, $10,000, representing unpaid advances, has not changed since December, 1939.

Inventories—$1,100

The publications inventory, $100, consists of Herd Registers, Advanced Registers, Supplements, General Index and Guernsey Breeders' Journals, carried on the books at a nominal value.

The supplies inventory, $1,000, is stated at an estimated fair value on a liquidating basis.

Real Estate, less Reserve—$29,450

This balance represents the book value of the real estate, $35,000, less the depreciation reserve of $5,550. There was no change in the Real Estate account during the year under review.

The Depreciation Reserve account was increased by $1,000, which was charged to depreciation expense.

Equipment—$5,000

This represents the estimated liquidating value of office equipment. All new equipment purchased during the year ended March 31, 1942, has been charged to current expenses.

Accounts Payable—$4,833.44

We ascertained that the total above is the aggregate of the open accounts payable recorded on the books of the Club. The individual items, all of which were of recent date, are classified as follows:

Office Payroll	$2,587.68
General Expenses	2,245.76
	$4,833.44

We did not communicate direct with the creditors, but we tested invoices entered during the year, examined invoices or statements representing the open balances at the end, and reviewed transactions subsequent to the balance sheet date. We are satisfied that all important liabilities of this nature have been included.

Cash Advances on Orders in Suspense—$9,870.83

We ascertained that the total above is the aggregate of the open cash advances recorded on the books of the Club. The balance represents cash advances against orders in suspense received in the following months:

October, 1941	$90.00
November, 1941	42.00
December, 1941	246.50
January, 1942	339.75
February, 1942	1,456.21
March, 1942	7,696.37
	$9,870.83

Cash advances are transferred to income only at the completion of the work. Refunds of cash advances are made if examination discloses that the orders cannot be accepted.

Inactive Credits—$321.07

This amount represents cash advances on work held up pending either an investigation by the field-men or a decision of the executive committee relative to acceptance. These advances were received in the following months:

June, 1933	$5.50
September, 1933	5.50
March, 1939	2.50
July, 1940	5.50
October, 1940	3.00
January, 1941	2.50
March, 1941	5.50
April, 1941	33.00
May, 1941	33.00
June, 1941	4.00
July, 1941	18.50
August, 1941	11.50
September, 1941	13.00
October, 1941	77.50
November, 1941	85.77
January, 1942	2.50
February, 1942	12.30
	$321.07

Contingent Liabilities

Our examination disclosed no contingent liabilities, and we have obtained from the treasurer of the Club a signed statement that there were no known contingent liabilities; that none of the Club's assets had been assigned or pledged as security for liabilities; and that no unsettled lawsuits were pending against the Club.

Reserve for Journal Subscriptions—$4,861.90

This reserve represents the deferment of a portion of the income from all five-year subscriptions to the Guernsey Breeders' Journal.

Reserve for Building Fund—$35,342.75

This reserve represents the amount set up during the years ended March 31, 1939, $5,000, March 31, 1940, $10,000, and March 31, 1941, $20,342.75, by charges against general miscellaneous expense to provide a building fund to be used when, as and if needed for expansion in future years.

Surplus—$172,324.57

The transactions affecting surplus during the year ended March 31, 1942, are summarized on Exhibit B.

Payrolls

We audited the payrolls for several weeks during the year ended March 31, 1942, checking time cards, extensions and footings. We also checked the wage rates paid to the rate cards in the secretary's office.

The accounting records were neatly and accurately kept, and every assistance was rendered us by officers and employees.

Exhibit A

THE AMERICAN GUERNSEY CATTLE CLUB, INC.
BALANCE SHEET AS AT MARCH 31, 1942

Assets

Cash		$21,725.02
Investment Account (quoted value, $156,011.61)		153,022.86
Accounts Receivable	10,148.85	
Note Receivable	2,225.83	
	12,374.68	
Less Reserve for Doubtful Accounts	5,118.00	$7,256.68

Advanced to Golden Guernsey, Inc.		10,000.00
Inventories		
Publications	100.00	
Supplies	1,000.00	1,100.00
Real Estate	35,000.00	
Less Reserve for Depreciation	5,550.00	29,450.00
Equipment		5,000.00
		$227,554.56

Liabilities

Accounts Payable		$4,833.44
Cash Advances on Orders in Suspense		9,870.83
Inactive Credits		321.07
Total Liabilities		$15,025.34
Contingent Liabilities	None	
Reserves for		
Journal Subscriptions	4,861.90	
Building Fund	35,342.75	40,204.65
Surplus, Exhibit B		$172,324.57
		$227,554.56

Exhibit B

THE AMERICAN GUERNSEY CATTLE CLUB, INC.
INCOME, EXPENSE AND SURPLUS STATEMENT
FOR THE YEAR ENDED MARCH 31, 1942

Income

Herd Register	$292,778.06
Advanced Register	43,802.24
Guernsey Breeders' Journal	73,423.52
General	30,294.02
Total Income	$440,297.84

Expenses

Herd Register	$62,302.54
Advanced Register	47,704.91
Guernsey Breeders' Journal	77,822.88
General	80,219.00
Information and Service	46,469.08
Extension	45,041.18
Overhead	9,568.39
Administration	21,396.78
Accounting	10,197.44
Performance Register	31,469.64
Total Expenses	$432,191.84
Net Income for Year	8,106.00
Surplus, March 31, 1941	164,218.57
Surplus, March 31, 1942, Exhibit A	$172,324.57

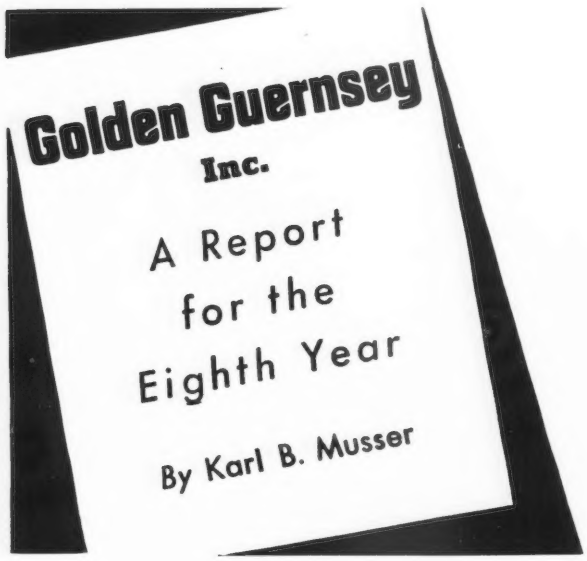

IN a recent report one large milk company said their sales, in a single market, of fluid milk decreased from 127,000,000 quarts in 1931 to 83,000,000 quarts in 1941. Their investment shrunk from $13,000,000 to $6,000,000 and their employees from 3,500 to 1,500. During the same period sales of GOLDEN GUERNSEY milk have multiplied 800 per cent and many GOLDEN GUERNSEY distributors built substantial plants and business! Quality keeps merchandise sold.

This year it was more difficult than ever to point to the real objective, the obtaining of new converts to GOLDEN GUERNSEY milk. Pearl Harbor, rubber, milk control, differences on policy, all added up to encourage a scattering of time, travel and effort. Yet, income from royalty on milk sales increased 8.2 per cent. Income also went over the $100,000 mark for the first time, totaling $101,345.27; expenditures of $96,853.60 made possible an addition of $4,491.67 to the surplus account.

The increase in legal expenses was due to the retaining of an attorney on milk control. The New York, Pennsylvania and Massachusetts associations as well as the Central Office have made use of his services. The technical language of amendments and orders make obligatory the use of an experienced person if breeders are to be notified of possible injury and if relief is to be sought. The attorney, through other interests and retainers, spent full time at several lengthy hearings, relieving our agents for other work.

The Michigan office was organized during the year. Both Ohio and Michigan breeders should gain by this addition. Michigan has 1,400 breeders who need the paid assistance of a full-time man and Ohio with 2,200 breeders is in a position to use the full time of two men.

Over a period of years more than one-third of all skimmilk has been fed to live stock. To encourage this skimmilk into manufacture for *lease lend shipment* a high price for solids-not-fat with little or no increase in butter fat premiums has occurred. The premium for higher testing milk has not been eliminated, but many producers feel that any equalization program or price fixing which reduced the true value on the market is inequitable. Growth factors recently

found in butter fat, not in vegetable fats, in addition to its palatability, should strengthen butter to its proper place in nutrition.

The story of the milk situation in general is an important one because dairying is Uncle Sam's largest business. Consumers have been increasing their food expenditures rapidly since the middle of 1940 when the Defense Program got rolling, and a further increase of 7 per cent for milk alone is the goal for 1942. With production, milk consumption is up about 4 per cent per capita, and milk prices, retail and wholesale, are up. Continued good employment and the diet to be provided for our 1,400,000 soldiers (which includes more milk than they would normally use), will probably keep home consumption up. Add to this the nutrition campaign being made by the Government and the nation's milk supply into the manufacture of cheese and evaporated milk for our United Nations' partners and we see clearly the task before the dairyman. Nineteen forty-one was a peak production year for dairy cows. Although there will be a few more cows in 1942, milk production per cow will have to be boosted 5 or 6 per cent above the all-time record of 1941, if the government goal is to be reached. The limiting factor in this increase will be labor, scarce because of men being sent into the armed forces, and because of the high wages paid to defense workers.

As always, sales of premium milk in particular are affected by general market conditions. The increase of fluid milk prices, which were as much as 3 cents per quart on some markets, had its effect on GOLDEN GUERNSEY milk sales.

Ten infringements were handled during the year and 55 trade-mark inquiries furnished agents and representatives.

National advertising on a comparative schedule to other years was carried in women's magazines, medical and trade publications.

Distributor advertising fell off somewhat during the year due to conditions and time available for development.

Larger space used in women's magazines has resulted in better readership and the *double* trade-mark feature of our advertising establishes the name and purpose in the minds of the consumer. With the war, more emphasis is on helpful advertising. Nutrition, economy, ease of preparation, is stressed.

During the year 175,000 folders, 111,000 blotters, 170,000 bottle collars, 12,000 Why GOLDEN GUERNSEY Books and 4,000 Bride's Books were distributed. Also distributed were over 2,000 plaques of the cow and bull, cow and calf, and Snake River scenes; over 4,000 store cards, mounted posters, displays, clocks and farm signs. A total of 15,000 celluloid calendars and 26,000 Snake River calendars and decalcomanias for 4,000 trucks were shipped; also matches totaled 700,000 packs and paper napkins 200,000. Prizes to drivers numbered 200 jugs, 900 knives, 1,000 pencils and 700 honor emblems. The total pieces distributed, 1,452,619.

Ten insertions of half-column ads appeared in the Ladies' Home Journal and Good Housekeeping magazines, 12 insertions in the American Medical Journal and 22 insertions in trade publications.

GOLDEN GUERNSEY, INC., is servicing 7 state associations, 3 branch offices and 4 national representatives.

Table Showing Number of Registered and Grade Cows

	Registered Cows	*Grade Cows*	*Total*	*Per Cent Registered*
Shultz—Office	404	4	408	99
Juzi—Pennsylvania	9,967	1,072	11,039	90
Johnson—Washington Office	7,811	917	8,728	89
Nulton—New Jersey	4,166	504	4,670	89
Barlow—Ohio—Michigan	3,559	545	4,104	87
Smith—Pacific Northwest	955	147	1,102	87
Bates—Southern	4,663	775	5,438	86
Harper—Massachusetts	5,162	967	6,129	84
Greenburg—Indiana	3,603	669	4,272	84
Britts—Wisconsin	3,296	865	4,161	80
Aplin—Chicago	1,496	434	1,930	78
Rikert—New York	6,279	2,164	8,443	74
Stewart—Southwestern	1,765	801	2,566	69
Finley—Middle West	1,650	745	2,395	69
Robinson—California Office	2,589	1,673	4,262	61
Totals 1942	57,365	12,282	69,647	82
1941	45,923	9,401	55,324	83
1940	30,343	8,700	39,043	78
1939	20,995	9,037	30,032	69

GOLDEN GUERNSEY sales. Organized as a definite promotional effort in 1928, GOLDEN GUERNSEY sales have increased from 2,600,000 pounds to 150,000,000 pounds. The chart indicates the income from trade name charges at the rate of $1.00 for 2,000 quarts of sales. The trade name, GOLDEN GUERNSEY, has created a market for other Guernsey milk sales in addition.

Finances for Golden Guernsey, Inc. for 1941

Boston, March 6, 1942

TO THE EXECUTIVE COMMITTEE,
GOLDEN GUERNSEY, INC.,
PETERBOROUGH, NEW HAMPSHIRE

We have examined the financial statements of Golden Guernsey, Inc., as listed on the following page, have reviewed the system of internal control and the accounting procedures of the company and, without making a detailed audit of the transactions, have examined or tested accounting records and other supporting evidence, by methods and to the extent we deemed appropriate.

In our opinion, the accompanying balance sheet and related statement of income and expense and surplus present fairly the position of Golden Guernsey, Inc., at January 31, 1942, and the results of its operations for the fiscal year then ended, in conformity with generally accepted accounting principles applied on a basis consistent with that of the preceding year.

SCOVELL, WELLINGTON & COMPANY

Summary of Contents

The remainder of this report, which includes the financial statements listed below, presents significant details regarding the accounts and the extent of our verification thereof, and comments on matters of major importance, under the following headings:

General Comments
Organization
Changes in Financial Position
Comments on Earnings
Comments on Balance Sheet
Payrolls

Financial Statement

Exhibit A. Balance Sheet as at January 31, 1942.

Exhibit B. Income and Expense and Surplus Statement For the Year ended January 31, 1942.

General Comments

The organization (a Connecticut corporation without capital stock) is engaged in the supervision and promotion of Guernsey cattle and their products.

Changes in Financial Position

During the year under examination the net assets of the corporation were increased to the extent of $4,491.67, due to the following causes:

Net Income for Year, before Depreciation	$4,951.78
Less Depreciation	460.11
Net Income for Year, Exhibit B	$4,491.67

The effect of this increase on the individual asset and liability accounts during the year is disclosed by the following condensed comparative balance sheet:

	January 31, 1942	January 31, 1941	Increase
Cash	$7,468.46	$5,276.10	$2,192.36
Accounts Receivable, less Reserve	3,953.45	3,075.39	878.06
Inventory—Advertising Service Supplies	2,000.00	2,000.00	——
Equipment, less Reserve	6,357.94	3,653.08	2,704.86
	19,779.85	14,004.57	5,775.28
Less Liabilities	11,805.79	10,522.18	1,283.61
Net Assets	$7,974.06	$3,482.39	$4,491.67

Comments on Earnings

We have not audited the operating accounts in detail, but have made sufficient tests of the transactions reflected in the statement of income and expense and surplus to satisfy ourselves as to its general accuracy.

As the income of the corporation has been insufficient to meet overhead expenses, The American Guernsey Cattle Club, Inc., has appropriated to Golden Guernsey, Inc., a definite monthly sum to cover the deficiency in income. From July 1, 1934, to January 31, 1942, this appropriation was $1,000 a month. This amount is treated as expense of the Cattle Club and as income of Golden Guernsey, Inc.

The American Guernsey Cattle Club, Inc., charges Golden Guernsey, Inc., $50 a month for storage and miscellaneous services.

Comments an Balance Sheet

In the following paragraphs we comment on the assets and liabilities of the corporation as at January 31, 1942, in the order in which they appear on the balance sheet, Exhibit A.

Cash—$7,468.46

This is the balance on deposit in the First National Bank of Peterborough, New Hampshire. The amount was reconciled with a report obtained direct from the bank.

All recorded cash receipts for the year were traced into the bank, and all disbursements were found to be supported by properly endorsed cancelled checks or other vouchers.

Accounts Receivable, less Reserve—$3,953.45

We ascertained that the gross amount of accounts receivable, $5,505.99, is represented by individual accounts for tradename charges and sales of advertising service supplies originating in the months indicated below:

Accounts Paid between February 1 and February 14, 1942	$1,422.88
Accounts Unpaid February 14, 1942	
January, 1942	1,752.32
December, 1941	245.81
November, 1941	125.30
August, September, October, 1941	370.01
February to July, 1941	582.75
Prior to February, 1941	1,006.92
	$5,505.99

We selected accounts receivable representing more than three-quarters of the total value, and communicated direct with the debtors in confirmation of the balances. We recorded the replies received, and forwarded to the company, for investigation, a few reporting minor differences. We traced the reconciliations covering in transit items, and satisfied ourselves that there were no discrepancies unadjusted.

The following analysis shows the transactions affecting the reserve for doubtful accounts during the year ended January 31, 1942:

Balance of reserve, January 31, 1941	$1,317.90
Provision for doubtful accounts during year	300.00
	1,617.90
Less Accounts charged off, net	65.36
Balance of reserve, January 31, 1942	$1,552.54

We discussed the individual accounts receivable at January 31, 1942, with the treasurer of the corporation; and it is his belief, in which we concur, that the balance of the reserve, $1,552.54, will be sufficient to care for probable losses in the collection of these accounts.

Inventory, Advertising Service Supplies—$2,000

This represents advertising and publicity material, carried on the books at a nominal value of $2,000.

Equipment, less Reserve—$6,357.94

This represents the total cost of equipment purchased since February 1, 1939, $7,097.06, less depreciation of $739.12. The asset account was increased during the year ended January 31, 1942, by purchases of equipment totaling $3,164.97.

Depreciation for the year has been calculated at the regular rate of 10 per cent a year on the asset balance at the beginning of each month.

Accounts Payable—$1,805.79

We ascertained that the total above is the aggregate of the open trade accounts payable recorded on the books of the company. All of the accounts are of recent origin.

We did not communicate direct with the creditors, but we tested invoices entered during the year, examined invoices or statements representing the open balances at the end, and reviewed transactions subsequent to the balance sheet date. We are satisfied that all important liabilities of this nature have been included.

Advanced by The American Guernsey Cattle Club, Inc.—$10,000

From time to time, as money is needed for the payment of expenses in addition to the monthly appropriation, temporary loans are made by The American Guernsey Cattle Club, Inc. The unpaid balance as at January 31, 1942, is $10,000.

Contingent Liabilities

Our examination disclosed no contingent liabilities, and we have obtained from the treasurer of the company a signed statement that there were no known contingent liabilities; that none of the assets had been assigned or pledged as security for liabilities, and that no unsettled lawsuits were pending against the organization.

Surplus—$7,974.06

The transactions affecting this account for the year ended January 31, 1942, are shown in detail on Exhibit B.

Payrolls

We tested the salaries and wages totals for the year ended January 31, 1942, by examination of payrolls, time cards and rate cards.

The accounting records were neatly and accurately kept, and every assistance was rendered us by the officers and the employees of the corporation.

Exhibit A

GOLDEN GUERNSEY, INC.
BALANCE SHEET AS AT JANUARY 31, 1942

Assets

Cash		$7,468.46
Accounts Receivable	$5,505.99	
Less Reserve for Doubtful Accounts	1,552.54	3,953.45
Note Receivable	125.00	
Less Reserve for Doubtful Note	125.00	———
Inventory—Advertising Service Supplies		2,000.00
Equipment	7,097.06	
Less Reserve for Depreciation	739.12	6,357.94
		$19,779.85

Liabilities			Surplus		
Accounts Payable		$1,805.79	Balance, January 31, 1941	3,482.39	
Advanced by The American Guernsey Cattle Club, Inc.		10,000.00	Net Income for Year, Exhibit B	4,491.67	
Total Liabilities		11,805.79	Balance, January 31, 1942		7,974.06
Contingent Liabilities	None				$19,779.85

Exhibit B

GOLDEN GUERNSEY, INC.
INCOME AND EXPENSE AND SURPLUS STATEMENT
FOR THE YEAR ENDED JANUARY 31, 1942

	Grand Total	Central Office	Wash. Office	Calif. Office	Mich. Office	Open Territory
Income	$101,345.27	$60,417.60	$17,647.16	$7,123.12		$16,157.39
Expenses	96,853.60	61,676.43	13,445.23	11,371.70	$1,245.23	9,115.01
Net Income (Loss*) for Year	4,491.67	1,258.83*	4,201.93	4,248.58*	1,245.23*	7,042.38

SALES...

Van Scoik Dispersal

THE herd owned by Charles Van Scoik, Goshen, Indiana, was dispersed on February 25. Mr. Van Scoik had been breeding Guernseys for 17 years and he retired to a small home close by. Labor shortage and age were the principal reasons for his retirement. His herd predominated in "Butterfat" breeding.

The 22 head brought a total of $5,570, an average of $253.18. The top cow was Fanastay's Cora of Maple Row 476238 that was purchased by Miller Stock Farm, Goshen, for $525, while the top bull was Benefactor Boy of Maple Grove 291703 purchased by the same farm for $200.

The heavy buyers included Miller Stock Farm that purchased 7 head for $2,195, and H. C. Schlosser, Elkhart, who secured 4 head for $1,050.

The sale was managed by S. O. Bigler and was auctioned by Sherman and Sherman, while Oscar R. Weaver read the pedigrees. In reporting the sale Mr. Bigler said it was one of the best farm sales held in Elkhart County in many years. The breeders of Elkhart are going to miss the activity of Mr. Van Scoik.

Following is the sales list:

Emil Berger, Mishawaka, Indiana
Lawnsett Master Fred 311093 (Bull) $80
Levi D. Hochstetler, Nappanee, Indiana
Lola's King Valor 313502 (Bull) . . . 55
Mack Hogman, Kokomo, Indiana
Pansy Lady of Maple Grove 651384 340
Lilly Bell of Maple Grove 700203 . . 300
Paul Hoover, Goshen, Indiana
Maid's Bonnie of Maple Grove 703073 200
Colly's Pride of Maple Grove 703075 185
Daisy's Delight of Maple Grove 705401 235
Miller Stock Farm, Goshen, Indiana
Emblem's Daisy of Maple Grove 648341 300
Susie's No. Seven 545541 350
Colly of Maple Grove 648340 280
Susie Ann of Maple Grove 700204 . 310
Fanastay's Cora of Maple Row 476238 525
Jennie Lind of Maple Grove 705400 230
Benefactor Boy of Maple Grove 291703 (Bull) 200
Thomas B. Panzsek, Elkhart, Indiana
Jewel of Maple Grove 700202 295
Beauty's Butterfat Maid 572957 255
H. C. Schlosser, Elkhart, Indiana
Paulina of Maple Grove 703071 . . . 235
No. Seven's Surprise 703076 270
Mabeth of Maple Grove 703077 . . . 200
Lass of Maple Grove 703072 345
Oscar R. Weaver, Goshen, Indiana
Perfection of Maple Grove 703078 . 190
Samuel Weldy, Elkhart, Indiana
Busy Lizzey of Maple Grove 703074 190

Coatesville Sale

THE Coatesville Guernsey Sale was made up of consignments from fifteen breeders, one each from New York, Delaware and New Jersey, and twelve from Pennsylvania. The forty-three head sold for $8,785, an average of $204.30. Cows were selling best as thirteen from three to four years of age averaged $228.46, while aged cows sold for $220.

The top of the sale, Mulhocaway Lucinda 571770, consigned by Edward Riley, was purchased by Henry W. Leeds, Westville, N. J., for $400. She was a daughter of Dayboy 223294 and out of Bell Buoy's Lucy 452028. Dayboy 223294 is a grandson of Mixter Hardwick 107510 that was herd sire at Locust Grove for many years. Friendship H. E. Blossom 489826 was second high cow consigned by

Harry B. Shenk, Elverson, Pa., and purchased by Charles Weigel, Princeton, N. J., for $360. She was sired by Friendship Champion 206906, a son of Valor's Climax 146507, and was out of Friendship E. Blossom 305651. The third top was Notable Elena of Fairview 544795, consigned by H. B. Baird, West Chester, Pa., and purchased by Latschar Brothers, Spring City, Pa., for $330.

The heavy buyer was Copper Gate Farms, Inc., Basking Ridge, N. J., that purchased eleven head for $2,165. Charles Weigel secured five head for $1,280.

The sale was managed by the Pate Sales Company, Kennett Square, Pa., with Harry Pate reading the pedigrees and E. M. Granger, Jr., acting as auctioneer.

Following is the sales list:

Donald Gray Barnhouse, Doylestown, Pennsylvania.
Beechwood's Gladysee 584027 ..... $125
Martin Bruner, Upper Darby, Pennsylvania.
Fair Field Poppy Victor 534244 155
Auchmedden Lucy Jane 626822 145
Monarch's Royal Octavia 707985 ... 155
Copper Gate Farms, Inc., Basking Ridge, New Jersey.
Gold Boy's Bloom of Gwynllan 605536 260
Auchmedden's Notable Royal 659163 160
Woodman's Nancy of Honey Brook 543136 210
Regal's Elinor of Pine Grove 595141 . 180
Guernside's Pansy 613697 140
Guernside's Pearl 135
Quincy Star's Diana 649485 260
Gleeful Lily 629747 270
Monarch's Royal Maple 707984 180
Leeside Lucinda 679269 175
Royal Adell of Rose Lane 627594 ... 195
A. Daubert, Schwenkville, Pennsylvania.
Longwood Oatmeal 626767 140
Robert H. Delp, Lititz, Pennsylvania.
Niplig Actress 564378 275
Mulhocaway Jade 572625 300
Erny and Nolan, Norristown, Pennsylvania.
Beechwood Princess Gertrude 584031 205
Maxwelton De Rose Jewel 562582 .. 300
Princeling of Rose Lane 302387 (Bull) 250
William M. Fredd, Downingtown, Pennsylvania.
Pharaoh's Vesta of Honey Brook 662525 250
A. Willis Gill and Nell Coates, Chadds Ford, Pennsylvania.
Riveredge Contender's Snowdrop 511723 200
Longwood Ida 401331 180
Nan's Royal of Pine Grove 313664 (Bull) 95
Mulhocaway Merryday 568695 175
Cecil E. Lammey, Honey Brook, Pennsylvania.
Premier's Daphne of Pine Grove 569009 130
Latschar Brothers, Spring City, Pennsylvania.
Notable Elena of Fairview 544795 ... 330
Henry W. Leeds, Westville, New Jersey.
Mulhocaway Lucinda 571770 400
H. H. McConnell, Merion, Pennsylvania.
Frewvale Bonnie Lassie 458468 150
J. Paul Mullin, Newark, Delaware.
Quincy Jennifer 649481 220
Greenacres Lady Victoria 711525 250
Warren Pennock, Landenberg, Pennsylvania.
Longwood Margie 554227 200
James B. Robertson, Paoli, Pennsylvania.
Grassland Trinquel 412970 165
Oscar Spayd, Lititz, Pennsylvania.
Leeside Jade 686081 135
Leeside Merryday 714974 55
David Stoltzfus, Elverson, Pennsylvania.
Honey Brook Rose King's Rose 608778 170
Regal's Doreen of Pine Grove 569005 185
Charles Weigel, Princeton, New Jersey.
Steadfast's Pearl of Frewvale 626321 . 325
Friendship H. E. Blossom 489826 ... 360
Longwood Glamour 373893 235
Homestead Ambassador's Golden 462541 215
Leeside Charlotte 631157 145

Allen Gass Dispersal

THE Allen Gass Farm herd was dispersed on March 28 at the farm near Reading, Pa. It included forty-six head with forty-two of them being heifers, yearlings and cows together with four bulls. The herd sold for $5,605, an average of $121.85. It was a herd that was in the making and contained a number of exceptionally good cows, including Riveredge Contender's Regent 245712, a five-year-old bull, as well as Coldspring's Hardwick's Ike 291826, a young bull. The top of the sale was the young bull that was purchased by Robert H. Delp, Lititz, Pa., for $300. He was sired by Hardwick's Royal 207097 and out of Coldspring's Romulus' Irene 518910. The top cow, Fairacres Judy Garland 634004, was purchased by Frank M. Trexler, Emmaus, Pa., for $205. She was by Fairacres Butterfat Royal 235461 and out of Fairacres Gloria Swanson 373408.

The heavy purchaser was A. Daubert, Schwenkville, Pa., who secured seventeen head, the majority of them youngsters, for $2,015.

The sale was managed by the Pate Sales Company, Kennett Square, Pa., with Harry Pate reading pedigrees and E. M. Granger, Jr., in the box.

Following is the sales list:

Paul R. Anthony, Strausstown, Pennsylvania.
Contender Regent's Rose 708591 ... $40
Contender's Regent's Anna 708592 .. 45
Contender's Regent's Queen 708590 40
Contender's Regent's Diana 708589 . 60
A. Daubert, Schwenkville, Pennsylvania.
Contender Regent's Coronet 312094 (Bull) 95
Valiant's Dora 395776 165
Trixie's Honeymoon of Bolton 344259 130
Contender's Regent's Madge 708576 100
Contender's Regent's May 708587 .. 65
Madge Raider 374290 100
Val's Madge 521476 115
Contender's Regent's Bloom 708578 85
Jessie of the Grace Farms 396370 ... 140
Willow's Fairy Lass 435109 130
Leader's Love 475485 180
Pebble Hill's Lauretta 466669 165
Contender's Regent's Lauretta 708577 85
Twin Heifer and Bull 40
Fairacres Ginger Rogers 634003 175
Fairacres Dora Munro Wilson 634005 165
Contender's Regent's Dora 711191 .. 80
Raymond P. De Long, Bowers, Pennsylvania.
Ultimas' Love 711993 200
Robert H. Delp, Lititz, Pennsylvania.
Coldspring's Hardwick's Ike 291826 (Bull) 300
Stephen Golubics, Fleetwood, Pennsylvania.
Contender's Regent's Beauty 708583 100
Jacob R. Hoover, Gap, Pennsylvania.
Trixie Clara of Lakeside 675009 155
Contender Regent's Judy 711190 130
Pius H. Kanagy, Belleville, Pennsylvania.
Love's Ruth 402664 170
Contender's Regent's Ruth 708588 .. 45
Contender's Regent's Lass 708581 ... 115
J. Ray Keiser, Milton, Pennsylvania.
Viola's Coronet Queen 483255 170
Harry Miller, Mohrsville, Pennsylvania.
Copper King's Anita 708573 165
Contender's Regent's Alice 708585 .. 70
Aaron K. Riehl, Lancaster, Pennsylvania.
Ike's Marie Coronet 714217 40
Ike's Trixie Clara 714218 25
Butterfat Soldier's Buttercup 708572 185
George A. Rutt, New Holland, Pennsylvania.
Contender's Regent's Daisy 708586 . 60

(*Please turn to page 980*)

GOLDEN GUERNSEY Advertising for 1942

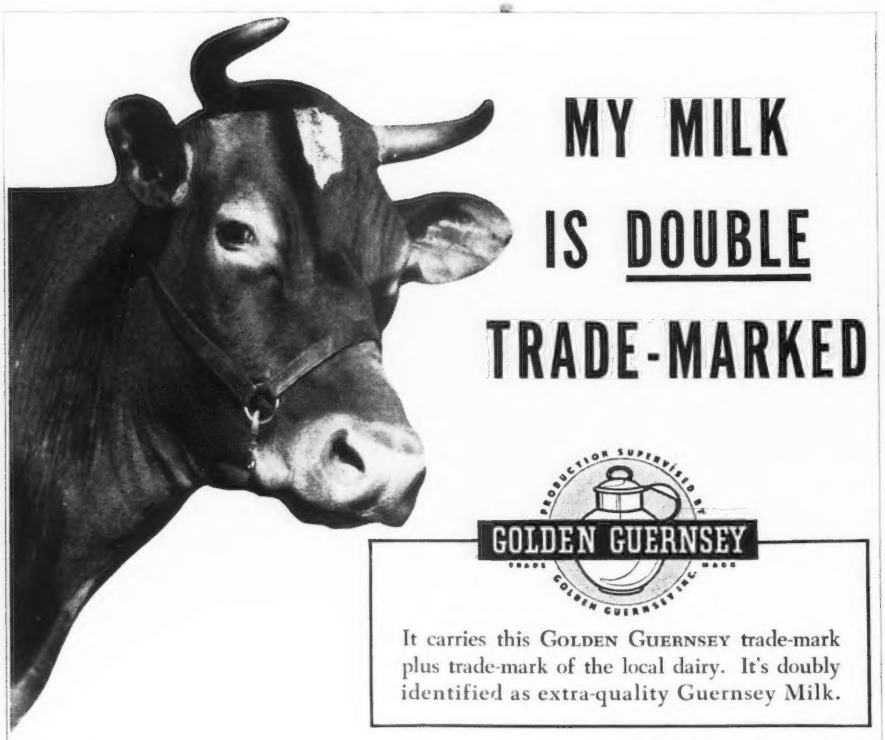

THEY think enough of the milk we Guernseys give to keep it separate from all other milk and identify the bottle so that every one can tell it's Guernsey Milk.

They say we produce a very unusual milk – a product that many, many people prize for their table. That it is extra rich in vitamins, minerals, proteins, and milk sugar. That people like its deep, creamy-yellow color and that it *tastes* just as good as it looks.

As I said, they double trade-mark GOLDEN GUERNSEY Milk so that you can always be sure you are getting the real thing. The bottle cap carries the trade-mark of GOLDEN GUERNSEY. The bottle also displays the trade-mark of the local distributor. This double identification helps you make certain you get Guernsey Milk at its very best. Your milkman will be glad to leave a quart tomorrow.

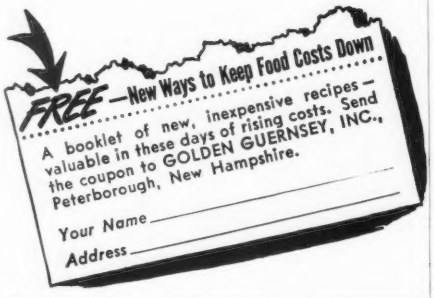

Ladies' Home Journal, May

IN times like these advertising must, above all, be helpful, constructive, informative and the printed word must take the place of many personal calls in reminding people that GOLDEN GUERNSEY is a top quality product. That is the plan, the idea, behind this whole new GOLDEN GUERNSEY advertising campaign. Drivers are doubling up on loads; they have little or no time for personal sales approaches;—that is why GOLDEN GUERNSEY, INC., is redoubling the printed messages and providing vehicles to transport these messages to the consumer through national advertising, transit-ads, and bottle collars easily applied in the plant.

The new phrase, "It's *double* trade-marked," points out there are two trade-marks—that of the local dairy and GOLDEN GUERNSEY—on every package, doubly identifying the milk to the consumer as *extra* quality Guernsey milk. This phrase in just three words tells how the extra quality is insured.

Advertisements go to the doctors and medical profession with a simple direct message on why GOLDEN GUERNSEY is something special in its care and handling, in its body building factors. It's *double* trade-marked.

GOLDEN GUERNSEY has set out to serve the war effort by helping women who have countless demands on their time; homes must be run efficiently with greater care toward nutrition value in meals and greater economy.

Foods that taste extra good, foods

This advertisement is the second in a series of GOLDEN GUERNSEY advertisements that will appear steadily throughout the year. Notice these things about it.

Notice its *size*. It is in *big* space—space that will dominate and that cannot be missed. Notice the statement "GOLDEN GUERNSEY is kept separate from other milks"—a powerful selling point for both trade and consumer. Notice that the advertisement stresses other differences in GOLDEN GUERNSEY milk—other reasons why GOLDEN GUERNSEY is a better value.

Notice that this advertisement appears in the May issue of The Ladies' Home Journal, the *biggest magazine in the world*. It has a circulation of some 3,800,000 copies, is read by many millions more, and will blanket the best prospects for GOLDEN GUERNSEY milk in every neighborhood, along every route.

not difficult to prepare and foods high in nutrition value, found in a new recipe book, "New Ways to Keep Food Costs Down," and which contains economy tips, is going to thousands of women, helping them to save money and telling them GOLDEN GUERNSEY is the buy for the money. Another brand new service is the monthly recipe service distributed by the local dairy. Brand new menus, suggestions, timely articles that really help the busy housewife to plan and again reminding her of what GOLDEN GUERNSEY is and the economy of this bigger value bottle of milk.

The recipe book, as shown below, gives many economical hints and introduces the subject as "Waste Not . . . Want Not." Already resourceful homemakers throughout the United States are making major adjustments on the food front. They are learning how to buy carefully and to avoid waste. They are preparing inexpensive dishes with an epicure's imagination. They are collecting recipes that are time-savers in order to have precious minutes for wartime activities.

"They know that health is of primary importance and a good diet is the basis of sound health. They are using milk more liberally than ever before. They know that milk is the first food in the diet and the last one to be taken out. The safety rule for getting much needed calcium is 'milk first.' Then, too, milk is thrifty. That's why every grown-up should include a pint of milk a day in his diet and every child a quart. The recipes in this leaflet will give you new ideas for using milk in economical dishes. The economy hints throughout the booklet will suggest new ways of saving food.

"These times, we believe, are going to make more and more women realize that it can be fun to manage well, fun to cook, fun to eat well."

After furnishing recipes for several thrifty dishes the last economy tip for these special times includes: "GOLDEN GUERNSEY milk gives you extra cream in every bottle. Extra food value below the cream line, too. Extra vitamin potency—A, B, and G—in rich supply. And GOLDEN GUERNSEY milk has that deep, creamy yellow color that gives distinctive taste and body—that helps it keep fresh longer. Economy lies in value. GOLDEN GUERNSEY milk gives extra value. Try it today."

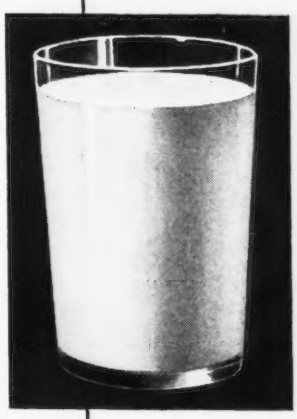

PRODUCTION SUPERVISED BY GOLDEN GUERNSEY TRADE MARK GOLDEN GUERNSEY INC.

It's double trade-marked — it carries this GOLDEN GUERNSEY *trade-mark plus the trade-mark of the local milk dealer. It's doubly identified as extra-quality Guernsey Milk.*

MORE OF THE 46 • GOLDEN GUERNSEY Milk contains considerably more of the forty-six protective food substances found in milk. The *double* trade-mark on this milk assures you of getting *all* Guernsey Milk with more rigid inspection right up to delivery to the customer.

Journal American Medical Association

Recipe Book

Sales . . .

(*Continued from page 977*)

Benjamin Smoker, Smoketown, Pennsylvania.
Contender's Regent's Lillian 708574. 160
Thomas B. Snyder, Pine Forge, Pennsylvania.
Royal's Bloom of Lime Valley 534777 130
Milton E. Stump and Son, Pine Grove, Pennsylvania.
Marie Coronet Regent 626722 175
Contender's Regent's Louise 708575. 140
Frank M. Trexler, Emmaus, Pennsylvania.
Daisy Coronet 626721 170
Coronet's Trixie Princess 523452 180
Fairacres Judy Garland 634004 205
John H. Vogt, Reading, Pennsylvania.
Riveredge Contender's Regent 245712 (Bull) 145
J. S. Zimmerman, Leola, Pennsylvania.
Contender's Regent's Gay Madge 708582 70
Contender's Regent's Princess 708584 100

Halifax County Bull Sale

THE Halifax County Guernsey Bull Sale held at South Boston, Virginia, on March 31, was an outstanding success. This sale was sponsored by the Virginia Agricultural Extension Service and the Virginia Guernsey Breeders Association. The bulls were selected by state dairy agent, R. G. Connelly, who also managed the sale. The seventeen bulls offered brought a total of $1,358.50, an average of $79.91. Sixteen of the bulls were sold to beginners.

Following is the sales list:

Asbury Men's Social Club, Halifax, Virginia.
Fiddlers Green Leader 313873 .. $132.50
C. L. Barker, Wathalia, Virginia.
Cuppy of Laurel Cliff 294978 ... 155.00
L. E. Carlton, Paces, Virginia.
Samuel Edward of Rosegill 313459 ..... 52.50
Carson Brothers, Appomattox, Virginia.
Bull Calf 50.00
E. D. Coleman, Virgilina, Virginia.
Bull Calf 75.00
G. T. Covington, Crystal Hill, Virginia.
Pine Grove's Major 87.50
C. R. Davis, Clarkton, Virginia.
Bull Calf 40.00
C. L. Fielp, South Boston, Virginia.
Bull Calf 67.50
Frank R. Henderson, Wathalia, Virginia.
Bull Calf 90.00
W. E. Henderson, Milton, North Carolina.
Pine Grove Captain 107.50
J. I. Inge, Vernon Hill, Virginia.
Bull Calf 62.50
Joe S. Jackson, Halifax, Virginia.
Bull Calf 61.00
A. M. Jones, Scottsburg, Virginia.
Bull Calf 90.00
Phillip Owen, Wathalia, Virginia.
Pine Grove Starlight 80.00
J. W. Roller, Clover, Virginia.
Pine Grove's General 100.00
R. T. Smith, Buffalo Junction, Virginia.
Bull Calf 55.00
Leeland Williamson, Milton, North Carolina.
George Thomas of Rosegill 313458 ..... 52.50

Marshallvale Dispersal

THE milking herd and two sires belonging to J. Albert Marshall, Kennett Square, Pa., were offered at auction on April 2 at Doylestown, Pa. The reason for selling was a loss by fire of the main dairy barn, making it advisable not to rebuild at this time.

Added to the sale were fourteen heifers and one bull from Locust Grove Dairies, Henry W. Leeds, Westville, N. J. The fifty-two head sold for $16,500, an average of $317.31. Five cows between three and four years of age made a top average of $392.50, while seven cows between two and three years of age averaged $363.57.

The sale was topped by Marshallvale Jasmine 517718, purchased by T. M. Shaw, Doylestown, Pa., for $750. "Jasmine" was sired by Foremost Royal Prince 226065 and out of Marshallvale Gardenia 369743. The second top was Marshallvale Rosette 605964, purchased by Samuel Reinfeld, Scobeyville, N. J., for $675, that was also by Foremost Royal Prince 226065 and out of Marshallvale Rosetta 465647. The top bull, Valwick 307291, was consinged to the sale by Henry W. Leeds and was purchased by Walter Stanton, Plainsboro, N. J., for $400. Valwick 307291 was by Bondwick 262153 and out of Royelen's Val-Glen 325939 that made 14696.9 pounds of milk and 754.1 pounds of butter fat in AA.

R. Vassallo, Basking Ridge, N. J., was the top buyer, securing twelve head for $4,390, while Peter Zeitler, Elkton, Md., purchased five head for $1,775 and Samuel Reinfeld three head for $1,725.

The sale was managed by the Pate Sales Company, Kennett Square, Pa., with Harry M. Pate reading pedigrees and E. M. Granger, Jr., in the box.

Following is the sales list:

Frank E. Becker, Pineville, Pennsylvania.
Bondwick's Faithful 693948 ..... $220
J. S. and M. R. Briggs, Yardley, Pennsylvania.
Marshallvale Ellalee 503122 275
William S. Campbell, Phoenixville, Pennsylvania.
Marshallvale Ellen 383345 150
Marshallvale Delia 613139 200
Chilbrook's White Girl 379641 165
R. R. M. Carpenter, Montchanin, Delaware.
Marshallvale Jonquil 602716 500
Proson's Bertha 697032 300
P. A. Carroll, Ellicott City, Maryland.
Marshallvale Valor 248809 (Bull) ... 260
Copper Gate Farms, Inc., Basking Ridge, New Jersey.
Marshallvale Madge 557436 285
Marshallvale Wilda 605963 200
J. S. Daubert, Schwenkville, Pennsylvania.
Marshallvale Fashion 465649 110
Harry Densten, Lansdale, Pennsylvania.
Marshallvale Fidelity 369387 140
Florham Princess Select 238479 100
Clarence Galbreath, Brandywine Summit, Pennsylvania.
Bloomfield Sunpet 339290 140
Eric Knight, Pleasant Valley, Pennsylvania.
Marshallvale Noble Dairymaid 439758 350
Marshallvale Prudence 536169 410
P. J. Leatherman, Doylestown, Pennsylvania.
Marshallvale Evelyn 320774 115
Walter Leedom, Newtown, Pennsylvania.
Dora's Beauty of Chilbrook 410263 130
Charles J. D. McVeigh, Stanhope, New Jersey.
Marshallvale Fides 570055 200
John McVeigh, Stanhope, New Jersey.
Provost's Viola 683556 295
Minnesota Artificial Breeding Associaciation, St. Paul, Minnesota.
Foremost Royal Prince 226065 (Bull) 375
Richard Quigley, Lock Haven, Pennsylvania.
Marshallvale Evangeline 605962 300
Samuel Reinfeld, Scobeyville, New Jersey.
Marshallvale Rosette 605964 675
Marshallvale Levity 540304 575
Marshallvale Sunflower 517717 475
Raymond Schlosser, Chester Springs, Pennsylvania.
Blossom's Bright Mallow 671542 ... 255
Blossom's Bright Charlene 683550 .. 225
Provost's Nora 693941 260
Victor R. Schmidt, Emmaus, Pennsylvania.
Provost's Manon 683549 200

T. M. Shaw, Doylestown, Pennsylvania.
Marshallvale Jasmine 517718..... 750
Walter Stanton, Plainsboro, New Jersey.
Valwick 307291 (Bull)..... 400
Frank Trexler, Emmaus, Pennsylvania.
Marshallvale Caroline 564647..... 440
Marshallvale Dixie 613136..... 420
R. Vassalo, Basking Ridge, N. J.
Marshallvale Galore 470718..... 285
Marshallvale Aster 570052..... 410
Marshallvale Eleanor 564650..... 425
Marshallvale Mercedes 575741..... 470
Marshallvale Joan 552159..... 350
Marshallvale Joanna 552158..... 235
Marshallvale Marcia 529157..... 300
Marshallvale Hopeful 529158..... 430
Marshallvale Susanna 433617..... 390
Marshallvale Hilda 517719..... 425
Marshallvale Sunbeam 601451..... 410
Bondwick's Charm 671539..... 260
James R. Wood, Nottingham, Pennsylvania.
Bondwick's Laurette 693945..... 190
Arthur M. Youngs, Titusville, New Jersey.
Marshallvale Fernley 613138..... 250
Peter Zeitler, Elkton, Maryland.
Bondwick's Rae 693949..... 360
Provost's Deborah 693942..... 300
Provost's Nida 683552..... 370
Provost's Woodbine 683555..... 330
Maywick's Belleflower 683544..... 415

Ohio Heifer Sale

THE third annual heifer sale of the Ohio Guernsey Breeders Association that was held in Columbus on the state fair grounds on April 4 was highly successful. There was a good attendance, bidding was brisk and prices were satisfactory. Fifty-nine heifers, only four of which were bred, sold for $6,885, an average of $116.69. This is in comparison with fifty-three sold last April at an average of $126.41 and forty-seven in 1940 at an average of $91.28.

The animals were consigned by twenty-seven breeders and were purchased by thirty-three persons, about half of whom were boys who will have dairy projects as part of their school work. All animals sold to Ohio folk.

The top heifer was Holdridge Steadfast's Queen 712464, a nine-months-old heifer, consigned by H. A. Holdridge, Medina, and sold to John W. Bandy, Bellevue, for $275. "Queen" is a daughter of Vagabond's Steadfast 287358 and out of a cow that produced 591.9 pounds of butter fat in C.

The heaviest buyer was R. H. Metzcar, Cincinnati, who secured eight heifers, including Welcome-In Coleen 703600, an eight-months-old daughter of Langwater Chum 287402 for which he paid W. W. McKitrick and Son, Columbus, $225.

Two other lovely heifers were also sold from Welcome-In Farm. One, a daughter of Langwater Forward 252898, went to Fred J. Lange, Piqua, at $230 and the other to Ralph Achamire, Millersburg, for $150.

An interesting event of the sale was that of selling twin daughters of Langwater Columbus 236365, bred heifers, to H. M. Dodge, Perrysburg, for $210 each. He also secured three other nice heifers. The twins were consigned by Paul Bell and Son, Wharton.

L. Benton Tussing, Columbus, sold a beautiful calf, the six nearest dams of which have records that average 601.3 pounds of butter fat. She was purchased by Erle Taylor, Orient, for $200 and was one of the five tops of the sale.

Following is the sales list:

Ralph Achamire, Millersburg, Ohio.
Welcome-In Constance 707409.....$150
John W. Bandy, Bellevue, Ohio.
Holdridge Steadfast's Queen 712464 275
Harold Carnahan, Racine, Ohio.
Greenwood Notable Brenda 686928. 65
William Clutter, Centerburg, Ohio.
Lone Pine Pearl 708369..... 100
Ralph Dicke, New Bremen, Ohio.
Fireside Royal Constant 711250..... 145
H. M. Dodge, Perrysburg, Ohio.
Darling Dimples of Woodside 668967 190
Burgo's Julia of Cedar Grove 713156 100
Lone Pine Ina 708370..... 65
Dolly of Walnut Ridge 703589..... 210
Polly of Walnut Ridge 703590..... 210
Homer Frahm, Celina, Ohio.
Belle Vernon Glory Estelle 703195.. 85
Howard Frahm, Celina, Ohio
Wilema's Prince's Milly 714633..... 105
Cal-Wel Patricia 708529..... 75
Mary Frahm, Celina, Ohio.
Challenger's Vye of Brookdale 705948..... 135
Edward C. Haaf, Westerville, Ohio.
Chestnut Ridge Dottie Maxine 706539..... 105
Fairview's Baba..... 115
Edinham Sunny Tranquil..... 130
Fairview's Babe..... 95
Warren Harbage, West Jefferson, Ohio.
Edinham's K. Rose 714243..... 125
Lynn's Golden Rosetta 710419..... 85
A. Earl Harger, Bowling Green, Ohio.
Belle Vista Africander Rose 712918. 85
Paul Haynes, Granville, Ohio.
Mary Ann of Rural Home 683191... 100
Robert Herr, Columbus, Ohio.
Belle Vernon Master's Lucrece 709370 70
M. L. Howell, Tiffin, Ohio.
Belle Vernon Glory Cleopatra 709372.100
Floyd E. Johnson and Sons, Napoleon, Ohio.
Belle Vernon's Master's Melody 703196..... 110
Belle Vernon Master's Memoria 703189..... 100
Knickel and Willits, Prospect, Ohio.
Badoja Helen May 702804..... 65
Merestead Pleasing Pet 679089..... 80
Fred J. Lange, Piqua, Ohio.
Welcome-In Nancy 707408..... 230
William Loomis, Logan, Ohio.
Bonnie Lea Corking Melba 711490.. 130
Sunnysage Columbine 708198..... 120
Bonnie Lea Corking Primrose 711489..... 135
Eric's Boots of Woodside 705947... 105
C. S. McKitrick and Sons, Plain City, Ohio.
Burgo's Rebecca of Cedar Grove 684085..... 70
R. H. Metzcar, Cincinnati, Ohio.
Cal-Wel Dora 708525..... 75
Belle Vernon Gay Lady Serene 703194. 125
Chestnut Ridge Delight's Tama 706538..... 100
Lone Pine Alice 709584..... 70
Fireside Searchlight's Luella 706214. 125
Fireside Searchlight's Lucy 706213 .. 125
Welcome-In Coleen 703600..... 225
Belle Vernon Glory Treasure 709371 75
Arthur H. Milner, Leesburg, Ohio.
Lincoln Ridge Lustre 701969..... 145
Donald M. Pattison, Shaker Heights, Ohio.
Forward Farms Mary Bond 711646.. 160
Philip Petzinger and Virgil Bruning, Columbus, Ohio.
Chestnut Ridge Melissa's Tilda 706537..... 115
Comfort C. Nora's Nadine 712181.. 80
Raymond Powell, Urbana, Ohio.
Fireside Triumph's Priscilla 706215.. 95
Warren Powell, Urbana, Ohio.
Lone Pine Vivian 708371..... 65
L. V. Price, Columbiana, Ohio.
Betsy's Flossie of Rural Home 711389..... 85
Walter Renz, Lima, Ohio.
Comfort R. Pricilla Pretty 712180... 100
Russell Lea Carol 710675..... 130
Bonnie Lea Corking Rosalie 711488. 145
Johnny W. Rihl, Plain City, Ohio.
Caswell's Matchless Priscella 708094 130
Ralph Schoch, Grove City, Ohio.
Belle Vernon Contender's Clara 714345..... 90
W. A. and A. R. Shoemake, Dayton, Ohio.
Lincoln Ridge Lida 710733..... 115
Erle Taylor, Orient, Ohio.
Marben Ford Neeta..... 200
Lynn Hanson's Annett 710418..... 100
G. Charles Voge and Son, West Alexandria, Ohio.
Sunnysage Netta 687303..... 80
Cal-Wel Pauline 708527..... 65

A Change Among the Leaders

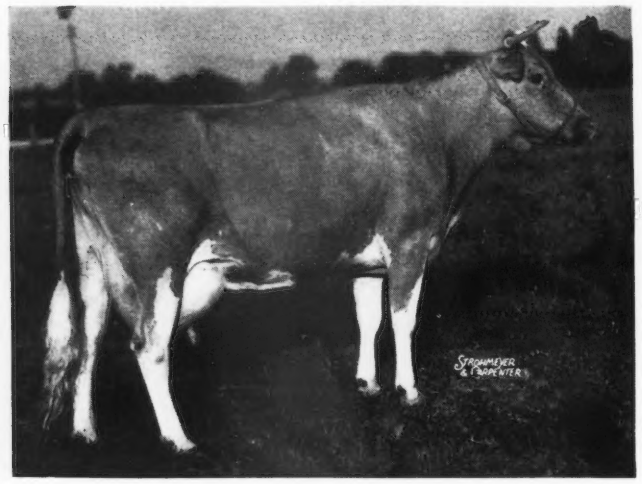

Rockingham Ultra Brilliant 577366
Seventh in Class BBB

Rockingham Ultra Brilliant 577366, Reentry 54025

SEVENTH IN CLASS BBB

ROCKINGHAM ULTRA BRILLIANT 577366 not only made her owner, Allan B. Lane, Centreville, Md., very proud by becoming a class leader but also pleased him greatly by dropping 100 per cent heifers, there being three of her daughters now in the Spencer's Landing herd.

Rockingham Ultra Brilliant 577366 made her record of 13711.3 pounds of milk and 678.6 pounds of butter fat placing her seventh in BBB under the same conditions as the regular herd. Mr. Lane follows the practice of milking twice daily in stanchions. The herd is fed on a home-grown mixture of grains and soy-beans with a small amount of purchased concentrates. Mr. Lane gives much credit to Ivan Huff and his son Ivan, Jr., for the records made at the farm.

"Brilliant" has good company at Spencer's Landing Farm as indicated by the D. H. I. A. herd averages which are as follows: 1938, 8826 pounds of milk and 378.6 pounds of butter fat; 1939, 8606 pounds of milk and 397.9 pounds of butter fat; 1940, 8894 pounds of milk and 431.3 pounds of butter fat; and 1941, 9692 pounds of milk and 469.2 pounds of butter fat.

Mr. Lane purchased "Brilliant" at the 1939 Timonium Spring Sale. He picked her because she was milky looking and also because of her breeding, she being a double granddaughter of Langwater Holliston 28055. Brilliant's first record at Spencer's Landing was 10173.3 pounds of milk and 481.8 pounds of butter fat in DDD. Her second record was her class leading record.

Rockingham Ultra Brilliant 577366 adds her name to the list of notable descendants of Langwater Holliston 28055, her double grandsire. Langwater Holliston 28055 has 56 Advanced Register daughters whose 98 records average 11566.1 pounds of milk and 592.8 pounds of butter fat. He is the sire of such great cows as Langwater Levity 70293, herself a former class leader in EE and grand champion at the 1923 National Dairy Show. She is the dam of such great cows as Shuttlewick Levity 101850 and Langwater Laughter 116207. Langwater Holliston 28055 was the sire of other great foundation cows such as Rockingham Marguerite 196236 and Rockingham Maid 94933. He has thirty-one Advanced Register sons, one of which is Langwater Traveler 38325, famous throughout the West.

The dam of Rockingham Ultra Brilliant 577366 was Rockingham Brilliant 228492, a daughter of Brilliant Lassie 86452, formerly holding the world's record for lifetime production with twelve records totaling 7770.9 pounds of butter fat. Her record was beaten in 1940 by Palotterie of High Rock 187483. Brilliant Lassie 86452 was by Lord Methuen 39442, a son of Langwater Holliston 28055.

The sire of Rockingham Ultra Brilliant 577366 was Rockingham Ne Plus Ultra 165452, a son of Langwater Holliston 28055. He has eleven Advanced Register daughters with nineteen records averaging 11197.3 pounds of milk and 587.1 pounds of butter fat. His dam was Florham Daphne 56565, a daughter of Ne Plus Ultra 15265. Florham Daphne 56565 has four Advanced Register records, the two highest, 13717.1 pounds of milk and 697.9 pounds of butter fat in A and 15136.3 pounds of milk and 776.1 pounds of butter fat in A. She has three Advanced Register sons, including Rockingham Ultra Holliston 143053.

Rockingham Ultra Brilliant 577366 with her three daughters make an excellent start of a cow family. These three daughters are sired by the senior herd sire at Spencer's Landing Farm, Friendship Climax's Autocrat 261966, a son of Valor's Climax 146507 and a grandson of Langwater Valor 79775. They will be bred to the junior herd sire, Blakeford Constant 289762, a son of Blakeford Lord Jim 256253 that is by Langwater Reveller 206846 and out of Green Meadow Tranquil 359360. Blakeford Constant 289762 is out of Franchester Delight 300463 whose record is 16714.8 pounds of milk and 841.0 pounds of butter fat in A.

Sire: Rockingham Ne Plus Ultra 165452, A. R.
Dam: Rockingham Brilliant 228492.
Breeder: Daniel G. Tenney, Salem, N. H.
Owner: Allan Browning Lane, Centerville, Md.
Born: April 29, 1936. Calved March 25, 1941.
Served June 21, 1941. Calved Mar. 28, 1942.
Carried calf 222 days during test.
Requirement for admission 357.0 lbs. fat.
Supervised by University of Maryland.
2 Milkings daily.
Total Milkings 610.

1941	Milk Lbs.	Butter Fat %	Butter Fat Lbs.
Mar. 31	44.6	4.90	2.19
Apr.	1649.4	4.90	80.82
May	1845.9	4.70	86.76
June	1583.1	4.41	69.81
July	1514.0	4.74	71.76
Aug.	1421.0	5.11	72.61
Sept.	1239.7	4.71	58.39
Oct.	1199.1	5.20	62.35
Nov.	1171.4	5.25	61.50
Dec.	1130.4	5.50	62.17
Jan. 29, 1942	912.7	5.50	50.20
Total	13711.3	4.95	678.6

Fred L. Williams Dies

FRED L. WILLIAMS, Law-Will Farm, Hope, Rhode Island, passed away at his farm home on April 3. Mr. Williams was 72 years of age and for thirty-seven and one-half years was an efficiency expert for the Standard Oil Company in New Jersey. At one time he was vice-president and director of the company. Several years ago he bought his homestead and later retired on the farm. In building the herd he acquired some very good Guernseys and established one of the top herds in the state.

His first pure bred female to be born on the place was Valiant's Rosalind of Law-Will 347244 that was born on October 14, 1931. In December of the same year Valiant's Carolyn of Law-Will 351676 was born, while the following year Reuben's Barbara of Law-Will 365177 was born. The first two were by Homestead Valiant 152370, the sire that was used on the farm.

Mrs. Williams, in writing of his death, stated that he attended the meeting of the Rhode Island Guernsey Breeders Association on March 28 where he presided at the annual meeting. On the 30th he was stricken with pneumonia and passed away on April 3. Mrs. Williams plans to continue May Rose line-breeding that has been developed at Law-Will and will concentrate on the blood of Levonia's Beauty R. G. A. S. 6776 P. S. through the progeny of Imp. Pearl of Grand Fort 275556 and Langwater Hilarity 237501.

Prior to Mr. Williams' death he purchased a son of Langwater Peter 218757 out of a daughter of Langwater Hilarity 237501 from Charlescote Farm and this young bull will carry on in the herd.

Chat . . .

Mr. and Mrs. L. E. Gordon, Nelsonville, Wisconsin, celebrated their golden wedding anniversary on March 22, 1942. Mr. Gordon is owner of Gordondale Farm and has been breeding pure bred Guernseys since 1904.

Duties as Commanding Officer at Station Hospital, Fort Huachuca, Arizona, prevent Colonel William B. Cantrell giving much time to his Flume Farm Dairy at Derry, New Mexico. On April 12 seven of his thirty cows in milk produced over forty pounds on two-time milking. Jimmy Mendez, who has been employed by Colonel Cantrell for many years, is farm manager and Steve Attaway is herdsman.

Mrs. Margery C. Ritchie, Robinwood Guernsey Farm, was given a write-up in the Dixie Guide of Gulfport, Miss. The story told of her 1,200 acre model farm and good herd of Guernseys that are being developed.

Fire destroyed one of the barns and three head of pure bred Guernseys at Mill Run Farms, Warm Springs, Va. The place is owned by Gordon McGeoch.

John S. Regis has been recalled to the United States Air Corps Service. Because of this his herd was dispersed on May 11 at the Hamilton Regis Farm, Sergeantsville, New Jersey.

The Journal is going through to the Hawaiian Islands, for C. Montague Cooke, Jr., Kualii, Honolulu, writes that the issue of the fifteenth was received the last of January.

The average of his herd, 305 days lactation, is 8411.4 pounds of milk and 366.6 pounds of fat. This year it will be lower as they are having a very dry winter and the animals are under emergency rations.

The University of Florida, Gainesville, has recently purchased their first foundation Guernseys for the College and Experiment Station herd from Klondike Farm, Elkin, North Carolina. Dr. R. B. Decker and P. T. Dix Arnold of the Dairy Department made the selection that included three bred heifers —two were daughters of Argilla Knight 193529 and out of daughters of Foremost's Gay Lad 117256, and the other a daughter of Klondike Hollimost 237473 out of a "Knight" daughter. The two "Knight" daughters are carrying calves by "Hollimost," and the "Hollimost" daughter is carrying a calf by Mobjack Laddie 251772, another herd sire at Klondike. The university herd having heretofore contained only Jerseys, with this Guernsey foundation it is expected that this is the beginning of the development of an outstanding herd of Guernseys also.

Marsha Louise Smith, three-year-old daughter of Mr. and Mrs. Frederick G. Smith, Freeport, Ill., rarely allows a day to pass without "curling" her pony. Her parents explain that she means currying her pony. The Smiths are building a fine herd of Guernseys at their farm on the south edge of Freeport.

An article in the English *Dairy Farmer* by Sam Woodiwiss advises farmers, "Keep pedigree (pure bred) stock. Never in history has the outlook for pedigree breeders been more promising.

"Do not be misled by people who say that pedigree stock is too expensive an undertaking. Pedigree animals cost no more than ordinary stock to feed, and little more to buy if bought judiciously.

"There is a big future in farming."

Perry H. Lambert, Guernsey breeder at Hiawatha, Kansas, is a member of the state board of agriculture.

GORDON HALL

Purchasing Agent ***Consultant***

I can be of helpful service to you in selecting cattle, planning a breeding program and other farm problems.

Princeton TEL. 1895 **New Jersey**

Three Great Herd Sires of the Guernsey World

Heading our herd is Supreme's General, sire of the 1st prize Junior get at C.N.E. and Royal 1938, 1939, 1940. He is a son of the noted Royal Supreme, (sired by the $23,000 Mixter May Royal, out of $12,000 Follyland Nancy, 12,270 lbs. of milk, 712.6 lbs. fat) and Foremost's Charlotte, (11,786 lbs. milk, 654.5 lbs. fat) by the $20,000 sire, Langwater Foremost.

We have several promising young males and females attractively priced for immediate sale.

Assistant sires—Hillside Helene's Supreme and Brooknil Supremacy.

And Yorkshires

Pure bred stock that will give a good account of itself. Write for price list of present offerings.

FOR SALE—12 Registered Guernsey Cows
Ages three to six years old
FRESH or DUE TO FRESHEN SOON
All are blood tested and T. B. tested
Send for prices and more complete information on their breeding and production.
L. R. Cole, Proprietor
Colewood Fruit and Dairy Farm CAIRO, NEW YORK

MASTITIS
How many using drugs alone have failed? Assist nature with the MASTITIS BAG and obtain results.
Circulars - -
Mastitis Bag Co.
409 Empire Bldg., Rockford, Ill.

Lewis-Clark Meeting

THE Lewis-Clark Dairy Herd Improvement Association held their regular meeting at Kahoka, Missouri, on April 7. C. H. Drueger, a grade Guernsey breeder near Kahoka who has used pure bred bulls for about fifteen years, was in charge of the program.

Professor H. A. Herman of the University of Missouri, and secretary of the Missouri Guernsey Breeders Association, related an interesting history of the Guernsey development in this section, and discussed dairy activities at the University and coming events of the state Guernsey association. R. D. Stewart, field-man of The American Guernsey Cattle Club, gave a detailed history of the origin of the breed and its introduction into and development in this country.

A delicious lunch was given by the proprietor of the local cheese plant.

R. D. STEWART

Carlton County Meeting

THE Carlton County Guernsey breeders assembled on March 14 at Barnum, Minnesota, for their annual meeting.

President John Waisanen presided and Secretary L. J. Beck reported on last year's activities. A parish show has been held in conjunction with the the state association for several years and a committee was appointed to formulate plans for another to be held June 12 at Barnum. George C. Chambers, county agent, was appointed as chairman.

C. B. Finley gave one of his good illustrations of Guernsey activities and the progress that is being made. The volume of sales amounted to $100,000 and shipments were made to Montana, Iowa, Nebraska, Missouri, Kansas, Illinois and Canada.

Officers elected were: President, John Waisanen, Arthyde; vice-president, Barney Arvesen, Barnum; secretary and treasurer, L. J. Beck, Barnum; directors, Dave Lindberg, Mahtowa;

Breeders' Bookshelf

MANAGEMENT

DAIRY CATTLE FEEDING AND MANAGEMENT, by H. O. Henderson. A new edition of Henderson, Larson and Putney entirely rewritten and enlarged. A very good text-book on dairy management. Stresses dairy rations, feeding for milk production, fitting and management of cows on test, pasture and silage. Also raising of dairy calves. Price, $4.00.

FEEDS AND FEEDING by F. B. Morrison. A new edition published in 1938, is the most comprehensive book on feeds and feeding that is printed. It is a basis of nearly all feeding experiments and practices. It sets up the dairy practices of dairy cows, beef cows, horses and hogs. An invaluable book. 1050 pages profusely illustrated, $5.00.

JUDGING DAIRY CATTLE, by E. S. Harrison and Strohmeyer & Carpenter. The best book on judging that has been printed. It has 192 pictures giving all the information and reasons for placing dairy cattle of all breeds. 130 pages, illustrated, $2.75.

BREEDING

BREEDING AND IMPROVEMENT OF FARM ANIMALS, by V. A. Rice. First published in 1926, now thoroughly revised, 1934. Used as a text in over 40 schools and colleges, but written in a style which the practical breeder and layman can understand. Carries a full discussion of selection based on performance and pedigree indexes. 516 pages, 141 figures, 93 tables, $4.00.

DISEASE CONTROL

BANG'S DISEASE OF CATTLE by George H. Conn is an extensive study of practical experience which reviews the history of the disease and presents various methods used in its control. A practical book on the subject. Price $1.00.

NUTRITION

ANIMAL NUTRITION, by Leonard A. Maynard. This book presents the chemical and physiological aspects of animal nutrition with special reference to farm animals. The broad principles of nutrition are laid down by Professor Maynard and include: Nutritional Balances, Nutritive Energy, Growth, Reproduction, Lactation and Work Production. 483 pages, illustrated, $4.00.

GUERNSEY BREED BOOKS

GOLDEN GUERNSEY, by Alfred S. Campbell. A delightful book on the Island of Guernsey, its people and its breed. Very entertaining and enlightening. Written around the Guernsey cow, yet tells of the habits and customs of the breeders of Guernseys. Price, $3.00.

THE GUERNSEY by William H. Caldwell, secretary emeritus of The American Guernsey Cattle Club, a story of the breed from its beginning in America. Filled with many interesting stories. Should be in every Guernsey library. Profusely illustrated. Price $2.75.

HOW TO ORDER BOOKS

Send check or money order for the price listed, addressed to:

Breeders' Bookshelf
P. O. Box 157, Peterborough, N. H.

Charles Swenson, Mahtowa; Chris Nelson, Barnum; Oscar Severson, Moose Lake; A. A. Breckheimer, Sturgeon Lake; and Pete Trahmer, Sturgeon Lake.

L. J. BECK

Maine Meeting

"COME to Eastern Maine for a real Parish Show." This invitation was extended by the Eastern Maine Guernsey Breeders Association to Maine Guernsey breeders at the annual meeting of the state association held at Orono during Farm and Home Week. The sixty or more breeders at this meeting were unanimously in favor of making the Eastern Maine Parish Show the state field day as well. This show in the past two years has been the largest one held in New England from the standpoint of number of animals shown and attendance.

The show and state field day will be held at Cherry Lane Farm, East Corinth, owned by Mr. and Mrs. Paul W. Freese. The date is June 19. E. M. Hillman, Bangor, is chairman of the show committee. Plans are being made by the county chairman to gather groups of breeders together to come to the field day by bus and train.

Good news was given to those attending the annual meeting by Mrs. E. M. Hillman, secretary-treasurer, when she reported the amount in the treasury, more than at any time in the history of the organization. Activities for the past year included a series of district meetings, two parish shows, and a bull and heifer show.

C. F. Huffman, guest speaker on the Farm and Home Week Program, attended the luncheon and meeting and gave a brief talk.

Earl N. Shultz, field representative, gave the principal talk. His subject was the Performance Register. He told of the vast amount of information included in this publication which can be put to valuable use as a guide for breeding. He stated that there was data on nearly 90,000 cows and 25,000 bulls. "As easy to use as a dictionary" was the way Mr. Shultz described the plan of the publication.

Officers elected were: President, R. E. Foster, Augusta; vice-president,

WHAT'S NEW AT BRIAN BORU

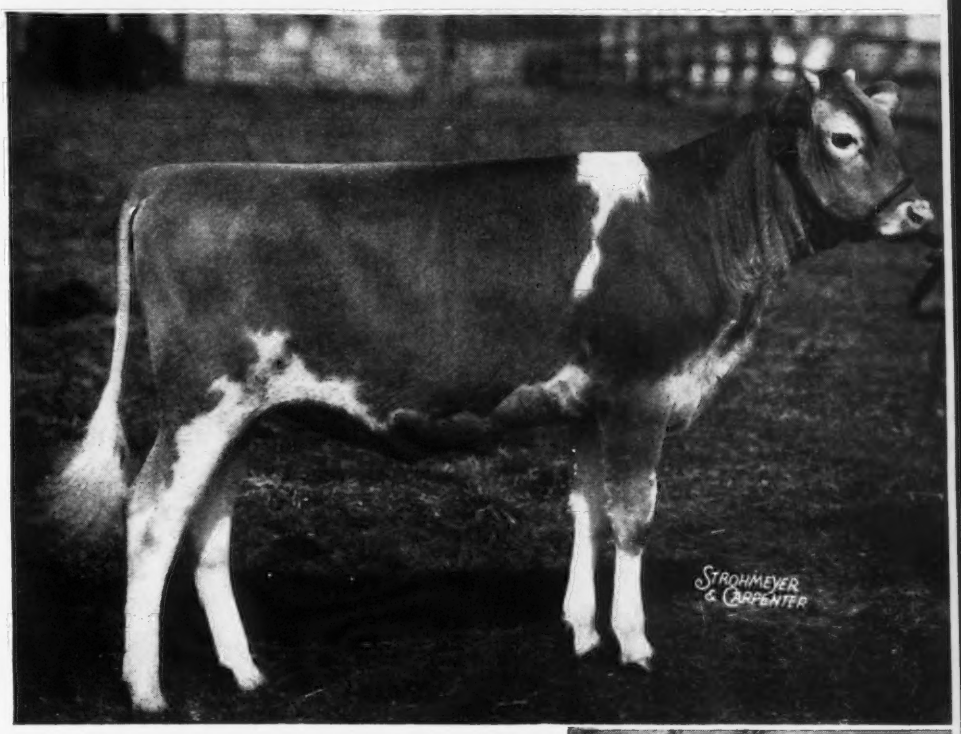

BRIAN BORU KING'S SIREN 693290
Born July 14, 1941
TRACES SEVEN TIMES TO LANGWATER STEADFAST
Consigned to the Coventry Sale, May 30th

"This beautiful heifer closely approaches the Ideal. She is beautiful-headed, refined of shoulder, wide in spring of rib, wide between the hooks, and carries her pin bones up where they should be." You will feel relieved if she is in your show string rather than that of your competitors.

Brian Boru King's Siren is out of Franchester Siren, a daughter of Langwater Shah, that well-proven bull out of a daughter of Langwater Steadfast. She has 477.2 lbs. fat in GG.

Siren's daddy is none other than our own Senior herd sire Fra-Mar Farm King A. R. "King" is sired by Green Meadow Coronation King and out of an A. R. daughter of Green Meadow Coronation Prince. He now has 12 immature tested daughters averaging 11,425 lbs. of milk and 534.4 lbs. fat. We have 18 of his daughters in our herd and 46 cows in calf to him.

The photo at the bottom—Coronation Gem—is one of "King's" typical daughters who has milked up to 54 pounds a day as a junior two year old in our herd.

Another fine heifer we are consigning to this Sale is Brian Boru Venus 656797. She's by a son of Green Meadow Renown A. R. and out of a good type, well-uddered cow with 628 lbs. fat.

BRIAN BORU FARM, Harlingen, N. J.
7 miles north of Princeton on Route #31.

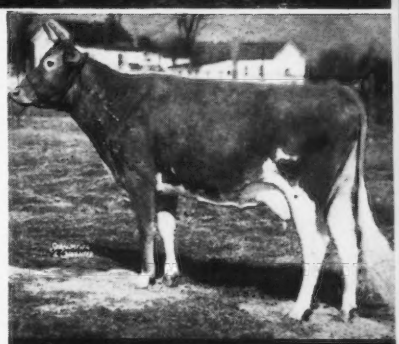

FRANCHESTER SIREN

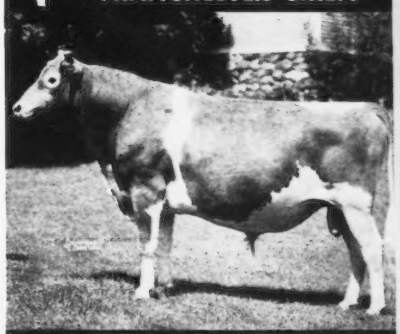

FRA-MAR FARM KING

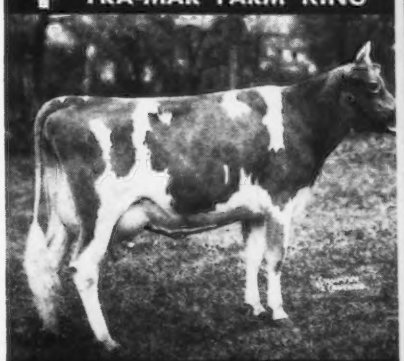

CORONATION GEM

"STEADFAST" BLOODLINES!

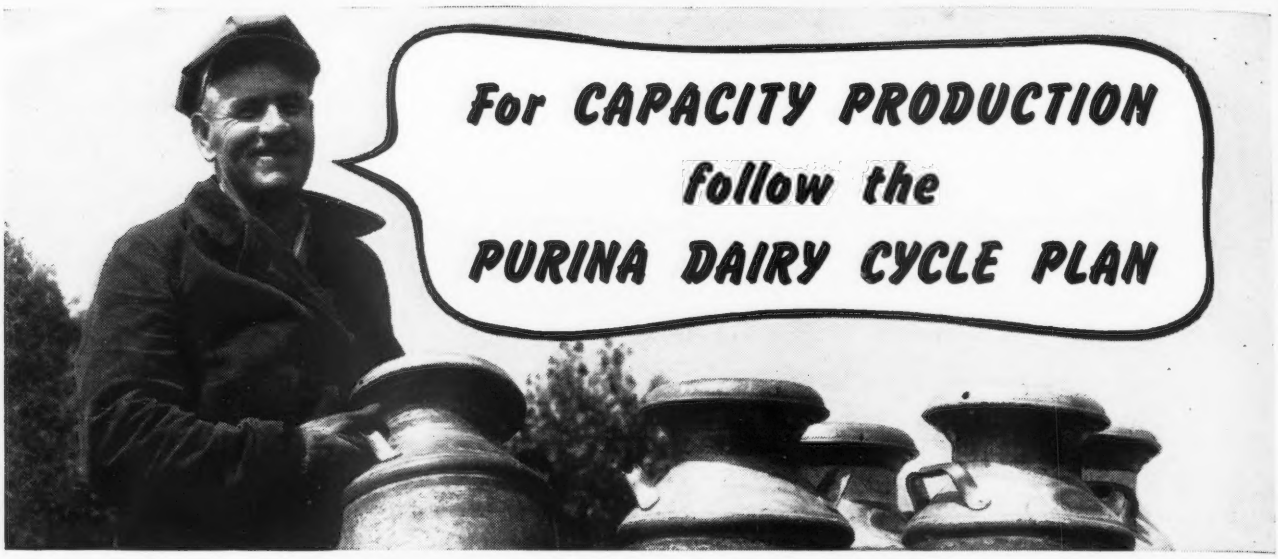

NATURALLY you want capacity production from your herd today. But you want more than that. You want a herd in excellent shape. You want to keep down udder, calving and breeding troubles. The *Purina Dairy Cycle Plan* will help you do that job. It builds your herd for capacity production and a low rate of "cow troubles" by building up and maintaining *condition* throughout the entire life cycle of your cows.

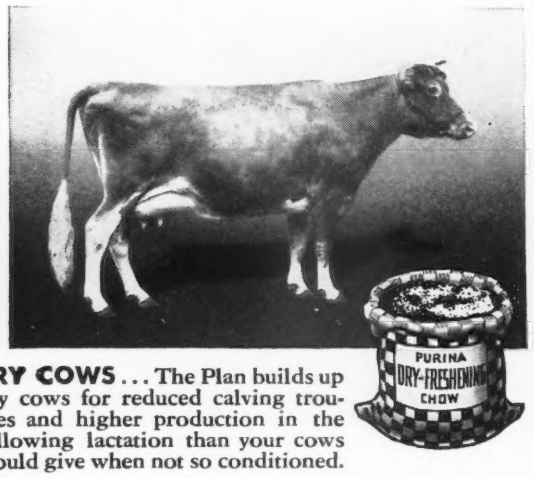

DRY COWS . . . The Plan builds up dry cows for reduced calving troubles and higher production in the following lactation than your cows would give when not so conditioned.

CALVES . . . The Plan is made to help you raise big, rugged calves at about one-half the cost of whole milk feeding, based on present U.S. average milk prices.

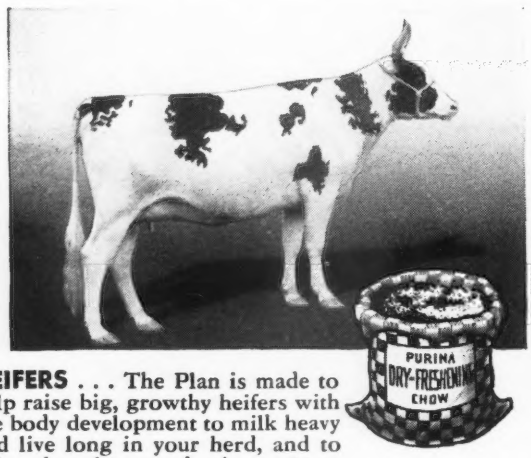

HEIFERS . . . The Plan is made to help raise big, growthy heifers with the body development to milk heavy and live long in your herd, and to bring them into production at 21 to 24 months old.

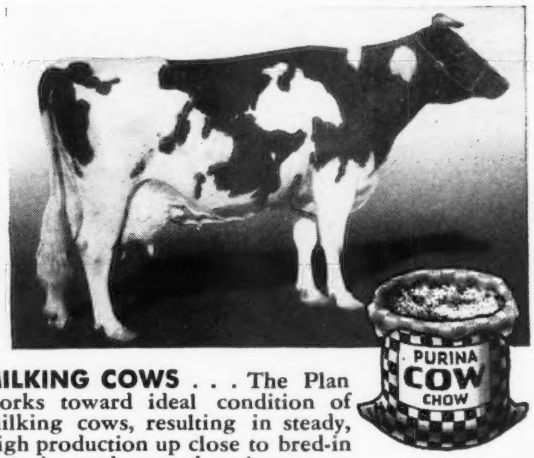

MILKING COWS . . . The Plan works toward ideal condition of milking cows, resulting in steady, high production up close to bred-in capacity, and a good resistance to udder, breeding and other "troubles."

Many purebred breeders the country over have proved that this plan *does* work. Ask your Purina dealer or salesman, or write for the new Purina book fully describing the Dairy Cycle Plan.

PURINA MILLS • ST. LOUIS, MO.

Send for *Free* Book on PURINA DAIRY CYCLE PLAN

"KANT-KOM-OFF"
COW COVERS
PATENTED
Write for illustrated price list
R. LAACKE CO.
1646 N. Third Street
MILWAUKEE, WIS.

Choice GRADE Guernseys
JOHN G. GRAU
Long Green - Maryland

SAVE MILK
With Nu-Way Calf and Cow Weaners
Jabs animals doing the sucking—guaranteed to wean calves, cows from sucking themselves and each other or your money back. Does not hinder eating. Humane. Thousands of satisfied users from coast to coast. Calf size. $1.00 each, yearling and cow size, $1.50 each. Cash with order or C. O. D.
Austin Mfg. Co. Dept. 7, Round Grove, Ill.

BLANKETS help WIN!
1ST PRIZE
MADE TO MEASURE
WESTON STA-PUT KOW KOVERS are the last word in style, fit, color, quality and PRICE.
*Send postcard for new folder and price list.
WESTON MFG. & SUPPLY CO.
1955 SPEER · DENVER

E. M. Granger, Jr.
Auctioneer
Thompsonville, Conn.

STROHMEYER & CARPENTER, Inc.
Photographers of Animals
White Plains - Box 788 - New York

CATALOG FREE
152 PAGES
DAIRY SUPPLIES AND SPECIALTIES
Illustrated, complete—show halters—cattle blankets—strainers — instruments — Mastitis supplies — pails, scales — clippers — filters — record books—bull rings.
"Everything for the Dairyman."
THE MOORE BROTHERS CORPORATION
Dept. 15, Albany New, York

Clifford Smith, Bangor; secretary-treasurer, Mrs. E. M. Hillman.

Connecticut Meeting

CONNECTICUT Guernsey breeders met at their old stamping ground, the Edgewood Country Club, Cromwell, for their annual meeting.

Dean E. G. Woodward, University of Connecticut, Richard G. Harwood, Professor Robert Johnson, University of Connecticut, and C. M. Cummings of The American Guernsey Cattle Club, were the speakers at the banquet. Miss Nancy Dean gave several musical selections.

At the business session it was voted to omit the usual spring sale. The annual field day will be held at Pharos Farm, Simsbury. Officers elected were George Simpson, president; John Durst, vice-president; Linus Strickland, treasurer; and William Roberts, secretary.

Local Illinois Meetings

SEVEN of the local breed associations in Illinois held meetings during the weeks of March 9 and 16. R. D. Stewart, field representative of The American Guernsey Cattle Club, attended each giving a brief history of the organization of the Club and discussing in detail the Performance Register. In the absence of Omer Baumgartner, secretary of the Illinois G. B. A., who is now at Fort Logan, Col., J. G. Cash, University Dairy Extension Department, consented to devote his spare time to the work.

Mr. Cash stressed the importance of dairy management and a sound breeding program during the emergency and the post-war period. The breeders were urged to examine their breeding programs so they would be satisfied that the result of their matings would be animals that excel in type and production. All but one of the local organizations in Illinois are planning a major summer or fall activity.

Ford County G. B. A. met at Melvin on March 9. President Louis Rust, Sibley, was in charge of the meeting. The association reserved a copy of the Performance Register. An annual tour was held on March 17. The Bull Association in this county was or-

Dr. Naylor's
MEDICATED
TEAT DILATORS
Safe and Dependable Treatment for Spider Teat, Scab Teats, Cut and Bruised Teats, Obstructions.
Dr. Naylor Dilators furnish soft, comfortable protection to the injured lining and keep teat canal open in its natural shape while tissues heal.
They have a deep, yielding surface of soft absorbent texture which fits either large or small teats without overstretching or tearing and which carries the medication INTO teat canal to seat of the trouble.
The Only Soft Surface Dilators
Medicated—Packed in Antiseptic Ointment
Large Pkg. $1.00
Trial Pkg. 50
Easy to Insert—Stay in the Teat
Dr. Naylor's
UDDER BALM
ANTISEPTIC ointment for udder and teats. Reduces congestion. Promotes clean, rapid healing. The same soothing, softening and absorbing ointment in which Dr. Naylor Dilators are packed.
8 ozs. 50¢
H. W. Naylor Co., Morris, N. Y.
Dr. Naylor Products will be mailed postpaid if your local feed or drug store cannot supply you.

Roy S. Johnson
Auctioneer
Experienced and qualified to render efficient service.
DECATUR, INDIANA

Several Proved Sires for Sale — $2,000 to $7,500
For Information Write
LOUIS McL. MERRYMAN & SONS
Sparks, Maryland

RUST-PROOF SELF-PIERCING HUMANE PERMANENT IDENTIFICATION
"TAMP-R-PRUF" REG. U.S. PAT. OFF.
"JUMBO" Ear-Seal for CATTLE
WRITE FOR CATALOG
SECURITY SEAL COMPANY
144 WEST 27th STREET-NEW YORK

STOP BREEDING FAILURES
Surest way to settle slow breeders is give them REX Wheat Germ Oil. REX also activates bulls and boars. Every dollar's worth used to settle cows or sows pays many dollars EXTRA PROFIT. Write for FREE Breeding Booklet written by Top Notch Breeders. Tells how REX Oil increases farmers' profits tremendously. Ask for REX Oil—at your dealer—or order from this ad.
Pints $3.50; Quarts $6.00. We pay postage.
VIOBIN CORPORATION, Dept. 11, Monticello, Ill.

Save Tires with REFRIGERATION

TODAY it is the patriotic duty of every man to *save* wherever possible. And mechanical refrigeration of milk and cream is doing a real job to help save a number-one scarcity . . . rubber tires!

In localities where less frequent delivery of milk is practiced, dairymen with modern refrigerator equipment are able to keep their product sweet, clean, and cool for longer periods of time than would otherwise be possible. When the daily marketing of milk is not required, truck tires will last longer and *refrigeration* will keep on backing the war conservation program.

For years International Harvester Refrigeration has been called on to help solve the problems of safe milk storage. The great flexibility of this line . . . its exclusive features, including *pneumatic water agitation,* and *built-up ice-bank,* fit the International Cooler particularly well for the job of handling the new, more vital problems in wartime.

See the nearby International Harvester dealer if you need help with any cooling operation. He will be glad to show you how modern refrigeration can bring the extra efficiency you need.

INTERNATIONAL HARVESTER COMPANY
180 North Michigan Avenue Chicago, Illinois

International Harvester

ganized 15 years ago, and, in addition to keeping the group well organized, has given excellent results in the improvement of their herds. Raymond Green, Gibson City, is secretary of the Ford County group.

J. D. Milliken, Princeton, called the breeders in Bureau and adjoining counties to an organization meeting in Princeton on March 11. A local organization was formed and the following officers were elected: J. D. Milliken, president; W. L. Baumgartner and Clarence M. Hatland, both of Walnut, vice-president and secretary-treasurer, respectively. It was resolved that they request the local fair to give them permission to hold their district show in connection with the county fair. A tentative list of counties which will be included in this district are: Bureau, La Salle, Lee, Henry, Stark and Putnam.

Guernsey breeders in Joe Daviess County held a meeting in Elizabeth on March 12. The association reserved one copy of Volume I. of the Performance Register. President Louis Haug and Secretary Everett R. Read, both of Elizabeth, were reelected for another term.

The Wabash Valley Guernsey Club held a meeting in Robinson on March 18. In the absence of President L. G. Gee, Jesse Tuttle presided. There was an active discussion regarding activities for the association during the emergency. It was agreed to hold a type school at Mr. Tuttle's farm this summer. The following officers were elected: G. O. Frazier, Marshall, president; Jesse Tuttle, West York, vice-president; Roger Wakefield, Robinson, secretary-treasurer.

The Okaw Valley G. B. A., which was organized only a year ago, held its first annual meeting at Vandalia on March 18. Thirty-nine were present for the program and doughnuts and coffee were served at the close of the meeting. Plans were made to hold a parish show and the possibility of sponsoring a local sale was discussed. The following officers were reelected: Glen Jones, Salem, president; Maurice Green, Farina, vice-president; M. J. Van Sant, Vandalia, secretary-treasurer. Arnold Cantril, Greenville, was elected to fill the unexpired term of Mr. Faulk, director, who was former herds-

man at Ridglydale Farms and is now farming for himself.

The Southern Illinois Guernsey Club assembled in Murphysboro for a meeting on March 19. Heretofore Fred W. Dietz, De Soto, director of the state association, has been chairman of the southern club and in charge of their activities. At a recent meeting, Tony A. Van Cloosture, Vergennes, was elected president; Fred Dietz, vice-president; and Louis Dietz, secretary-treasurer. This club is held together very well by their excellent leadership and that of the farm advisor, and by their common interest in the bull association which was formed several years ago with the assistance of the University Dairy Extensionmen. Only a day or two previous to the meeting they had the misfortune of losing one of their best bulls. As a result there was keen interest at the meeting in a discussion of bulls to be his successor. It was decided to go ahead with plans for a fall tour. The bulls in this association represent some of the outstanding blood lines in the state, and as a result of their careful selection of these, the annual tour attracts much interest. M. J. Van Sant and Charles Van Landuyt accompanied Mr. Stewart to the meeting and told of the activities in their part of the state.

The West Central Illinois Guernsey Club met at Jacksonville on March 19. They decided to maintain their organization for the duration, but to curtail activities. The old officers will continue during the emergency. They are: Lee Nail, Jerseyville, president; and Howard Stevenson, Jacksonville, secretary-treasurer.—R. D. STEWART

Iowa District Meetings

THE District Number Four Guernsey Breeders Association held its annual meeting recently at Mt. Pleasant, Iowa. The meeting was called to order by Victor Peters, vice-president, and was one of the most interesting meetings the association has had.

The district show date was set for June 18 to be held at Mt. Pleasant. Approximately twenty-five breeders enjoyed a delicious dinner after which Mr. Peters introduced C. B. Finley, field representative of The American

HOW MUCH IS
CHRONIC MASTITIS
(caused by Streptococcus agalactiae)
COSTING YOU?

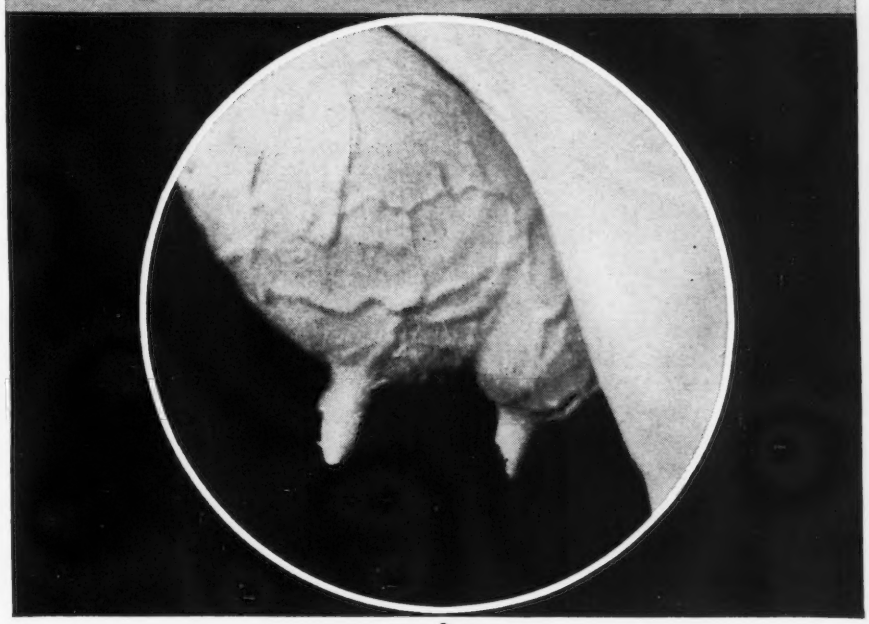

ONE infected cow could destroy your entire investment . . . TODAY this dread disease is being cured! Consult your veterinarian

Stop for a moment and figure what *one* good 3-year-old cow, infected with Chronic Mastitis and left untreated, could cost you!

Many hundreds of dollars in the loss of the cow herself and in calves she would never bear; more dollars in the years of milk production you'd never get. But that is not all. That one infected cow could do great damage to other cows in your herd, even wipe out your entire investment!

Don't take chances! Banish this dread disease from your herd, if it is there. Cut unnecessary losses. Keep milk production up!

Many dairymen are cooperating with their veterinarians and curing Chronic Mastitis. They're doing it by following a rigid control program and the use of Novoxil* Liquid.

This two-way program is insuring success in the majority of cases. But remember that *it is a two-way program.* Your veterinarian cannot cure Chronic Mastitis by the injection of Novoxil Liquid alone. You must follow *all five of the steps* which your veterinarian will recommend.

Consult your veterinarian. Write today for Squibb's booklet on mastitis treatment. Address Dept. GBJ-5. E. R. Squibb & Sons, *Veterinary and Animal Feeding Products Division,* 745 Fifth Avenue, New York, N. Y.

SEND FOR FREE BOOKLET

**Novoxil is a trademark of E. R. Squibb & Sons*

SQUIBB — A NAME YOU CAN TRUST

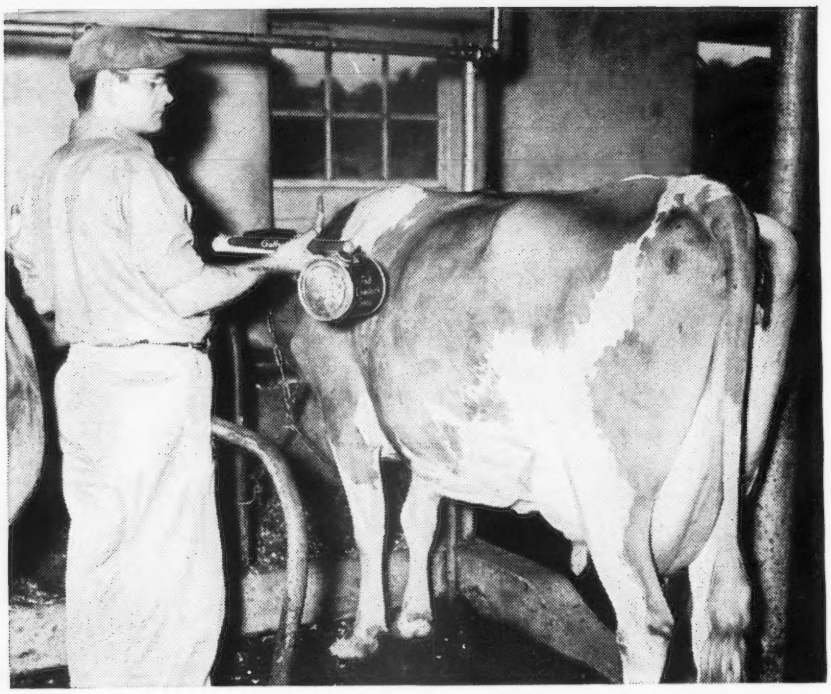

Spraying time at Flying Hill Farm, Reading, Pa., means Gulf Livestock Spray time for 120 fine Guernseys. Herdsman Mark Hornberger says this in praise of Gulf Livestock Spray: "Not only are we convinced that it is as good a fly killer and repeller as there is on the market, but we also find that we can spray it at milking time to quiet our cows, without smelling up and spoiling the milk."

Gulf Livestock Spray KILLS . . .
. . . flies, lice, and ticks, when you spray it on these insects. It contains *pyrethrum* — the effective, time-tested, *insect-killing* ingredient.

In addition, Gulf Livestock Spray can be sprayed at milking time without imparting taste or odor to milk. This means you can quiet your cows in the barn to help make milking easier and safer for *you!*

Gulf Livestock Spray REPELS . . .
. . . stable and horn flies, mosquitoes, and gnats. This is true because it contains *pyrethrum*—a most effective insect repellent. The repellent action is prolonged because the highly-refined oil base evaporates slowly. As a result, Gulf Livestock Spray helps quiet your cows *in pasture,* too, freeing them of much of the insect annoyance that cuts milk production.

What's more, it's safe to spray twice a day . . . economical to use!

YOU CAN MILK RIGHT AWAY AS SOON AS YOU SPRAY

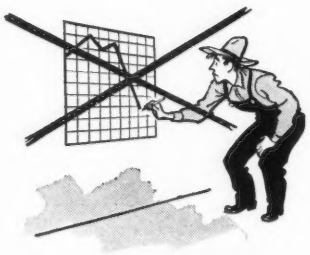

Combat Summer Production Slump

Use Gulf Livestock Spray—it will help you keep your milk production at or near peak figures all summer.

Follow Easy Directions on Containers for These Results

Gulf Livestock Spray

For sale at many feed stores, milk companies, and Gulf stations.

2-Gal. Economy Size $1.99 **1-Gal. Handy Size $1.19**

Also in 5-gal. pails, and in drums

PROVE ITS EFFECTIVENESS ON YOUR OWN HERD, SATISFACTION GUARANTEED OR YOUR MONEY BACK.

Tune in Sunday night 7:30 EWT, "We the People" at War Columbia Broadcasting System

OIL IS AMMUNITION USE IT WISELY !

Guernsey Cattle Club, who showed pictures of the district shows. Ernest Wright was also introduced and gave an instructive talk on bettering the herd sire and thereby increasing production.

Directors elected were Lester Schureman, Mt. Pleasant; Victor Peters, Keokuk; Robert Reinert, Delata; Grat M. Enlow, Fairfield; Albert Hauf, Winfield; Van Greene, Douds; Ed Roth, Ottumwa; C. L. Brown, Brighton; Marvin Matthes, Wellman; Henry Campbell, Fairfield.

Lester Schureman was reelected president, Victor Peters, vice-president, and William J. Baker, secretary-treasurer.

WILLIAM J. BAKER, Sec.

Guernsey breeders of District Number One held their meeting on March 6 at the Fayette Farm Bureau Office. Mr. Finley showed pictures of the parish shows held last summer, while E. N. Wright of the Iowa State Dairy Association gave a talk stressing the importance of culling poor cows.

The group decided to have a judging contest and picnic on June 17 at the D. R. Witter Farm, McGregor. This will take the place of the parish show which has been held in the past.

Officers elected were: President, J. N. Spencer, Clermont; vice-president, D. R. Witter, McGregor; secretary-treasurer, Ray Lange, Garnavillo; directors, Elvin Notbohm, Sumner; Carl Wennas, Mable, Minnesota; Leo McGruder, Lawler; Louis Maurer, Readlyn; Paul Heitman, New Albin.

RAY LANGE

New Mexico Conference

GUERNSEY breeders in New Mexico came from points as far distant as 400 miles to attend the Dairy Conference at State College on April 13 and 14. Professor Cunningham, head of the Dairy Department, and E. E. Anderson, dairy extension man, arranged the conference and were in charge of the sessions.

J. W. Branson, Dean of the College, welcomed the visitors, while Glen Staten, N. W. Hilsten and J. R. Poe of the college staff lectured on various phases of dairying. J. W. Taylor, Guernsey breeder at Las Cruces, gave an interesting talk on calf feeding.

Employment Service

For the duration of the present war, the Guernsey Breeders' Journal is offering, a free employment service to both the employer and employee. Any breeder wanting a manager, herdsman, tester, or barn help may use this column, stating in not more than fifty words the kind of help desired, wages paid, and other inducements, together with address.

A person wanting employment may use not over fifty words in setting forth his qualifications and wages desired, also giving the address. In both cases the service is free. **Unless otherwise notified copy will appear only once. Please advise, each time, if you wish copy repeated.**

Help Wanted: 2 men with farm experience. Should have special knowledge in dairying or poultry. We are starting new certified Guernsey dairy with pedigreed stock; also poultry farm. Apply by mail only, stating experience and habits and giving references. Edenvale Farm, C. P. Parker, Mgr., Box 329, Bayport, L. I., N. Y.

Help Wanted: Milking machine operator and general barn man on Guernsey farm where grade A milk is retailed. Wages, $15.00 per week with best of living conditions. No drinking or cigarette smoking when working. Geo. J. Montavon, West Brooklyn, Ill.

Help Wanted: Middle-aged, single man, experienced to raise calves and care for young stock. $50.00 per month, board and room, no farm work. Mr. J. T. Christiansen, 17 N. W. 4th St., Miami, Florida.

Help Wanted: Barn man, single, on up-to-date Guernsey Dairy Farm in Western New York. Beautiful surroundings. Give wages desired and references in reply. White Hall Farm, G. H. Rudman, Mgr., Brockport, New York.

Help Wanted: Manager, 320 acres. Southern Minnesota Guernseys, grade and full-blood, sheep, hogs, chickens, turkeys. Capable, intelligent worker. For 1943. Two sets buildings. A good steady connection for a top-notcher. Salary or working arrangement. W. Avon Gilman, 929 Plymouth Bldg., Minneapolis, Minnesota.

Help Wanted: Experienced herdsman, 35 to 45 Guernseys milking, take charge using surge milkers, no drinking, must have clean habits, capable, conscientious, ambitious, lover of stock, good milker, feeder, willing to carry out orders. $100 per month, summer months; $135 winter months; room, board and laundry. Golden Guernsey Dairy, Port Orchard, Washington.

Help Wanted: Test-cow milker. Preferably Graham graduate with some show experience. Also, milker, capable of performing herdsman duties. Preferably with son to help milk. House milk, and wages. State salary expected. Herd of 40 Guernseys. Farragut Farms, Concord, Tenn.

Help Wanted: At once, 2 single men wanted, 1 Assistant Herdsman and 1 Barn man. Pure Bred Guernsey Dairy, all new buildings and living quarters, new and latest equipment. Permanent position, room and board, Must have record of reliability. William Jacobson, Dodgingtown, Bethel, Conn.

Position Wanted: As manager or herdsman of a reliable dairy farm. Married, 3 children—all school age. 15 year's experience as test-cow milker, herdsman and manager, understand breeding and calf raising. Also, general farm work. Prefer location in the south or southwest. 2101 A Ave. K, Lubbock, Texas.

Position Wanted: Experienced Dairyman. 5 years test milker, electric milkers, mastering Mastitis, production clean milk. Some show work—raise good calves. Single, age 48. No liquor. Punctual, dependable. Graham Student, Class 1942. Available July 1. Mr. Burr Davis, R. No. 1, Jackson, Michigan.

Position Wanted: As farm manager or herdsman in registered herd doing testing and showing. Have had practical farm and dairying experience. Seven years as D. H. I. A. tester. Capable dairy cattle salesman, understand animal breeding, feeding, calf raising, sanitation. Married, age 39, two children. Good references. Clarence K. Knutson, Gooding, Idaho.

Position Wanted: Married man, age 43, wishes to establish a retail market for some Guernsey breeder, or increase present sales volume. Can solve your marketing problems. 12 year's experience, Course in Dairy Production. George S. Jones, 35-12-146 Street, Flushing N. Y.

Position Wanted: Reliable, sober, single man 39 years, 5 ft., 5 in. tall, weigh about 125 lbs. and a good dry-hand milker, who prefers hand-milking Seeks steady barn work, anywhere. Wages reasonable, please give full details in first letter. Sidney Elson, 163 East 32 St., New York City.

Position Wanted: Herdsman or manager. Owing to the death of Mr. Buckley, will be available at once. Three and one-half years at present position; many year's experience with Guernseys including eight years with test cows. High class proposition. Best of references. Please give complete details. Lloyd Oftedahl, Cathedral Farms, Oneonta, New York.

Milk production and distribution problems were discussed by J. W. Ridgeway, production manager of Borden Company, San Antonio, Texas, and R. B. Price, Price's Dairies, El Paso, Texas. Mr. Price emphasized oxidized flavor menace and suggested that high quality roughage, preferably green, be fed to prevent this.

R. D. Stewart, The American Guernsey Cattle Club field representative, and D. T. Simons, American Jersey Cattle Club field-man, stressed the importance of using sires backed by proved production. They also touched on the activities and programs of Guernsey and Jersey breed associations.

The state dairy association convened during the afternoon session of the first day. A committee was appointed to draw up a resolution to be presented to the State War Board requesting that retailers be granted a priority rating on tires. In view of this discussion, Fred O'Chesky, chairman of the New Mexico U. S. D. A. War Board, explained at the second afternoon session the many problems confronting them. He advised that they were following the correct procedure in presenting this to the War Board.

The college dairy herd was inspected and the sixteen Guernseys consisted of a grand old brood cow with six records that average 500 pounds of butter fat, her five daughters, eight granddaughters and two great granddaughters. Two of the daughters have been grand champions at the New Mexico State Fair.

A dairy conference dinner was held featuring a program of War Questions led by Colonel A. W. Chilton.

FLASH!

Quail Roost Sale averaged $442. Fairlawn Maxim's Deltine 621775 top heifer at $1,175. Quail Roost King Gallant 311476 top bull at $1,150.

MAKES ANY BULL SAFE

Combined Bull Halter and Controller tames any bull. Turn your herd sire out with complete safety. Stops fence jumpers. Saves work, feed. Money-back guarantee. Don't risk life and limb—act today!

WRITE FOR FREE BOOKLET

RUSSELL & COMPANY
Dept. 38 - Platteville, Wis.

DAIRYMEN!

Get—This New DEEP-BOWL DAIRY SCOOP Especially made for STABLE USE

Saves Time—Saves Liquids —Saves your Back

Time it against scoop you are using—you'll be convinced. Blade is extra deep, with almost straight sides. Gets close to gutter walls. Scoops up both liquids and litter clean. Bowl 4½" deep at back. Blade edge 10½" wide. Long handle permits comfortable shoveling position when blade rests flat.

INGERSOLL Deep Bowl DAIRY SCOOP

(Patent applied for)

The Ingersoll Dairy Scoop is the only one of its kind, and is popularly priced. If your Dealer doesn't yet have it in stock, he can get it from his Jobber.

INGERSOLL STEEL & DISC DIVISION
BORG-WARNER CORPORATION
Shovel Department GB New Castle, Ind.

DAIRYMEN

Your name on a penny postcard will bring you our FREE circular describing BOSTON BALM, the udder medicine that penetrates WITHOUT rubbing. Family can use it too. Send today.

Boston Balm Co.

Box 7, Brookline Br., Boston, Mass.

DR. DAVID ROBERTS

has a prescription for every *curable* animal ailment, *especially* cattle. He will be glad to send you interesting free literature on how to treat your own livestock at home. Write direct to:
DR. DAVID ROBERTS VET. CO., INC.
2342 GRAND AVENUE, WAUKESHA, WIS.

POSITION WANTED

As herd or farm manager. Thoroughly experienced in farming, breeding, A. R. work, showing and calf raising. Married. 42. College graduate.

Box 211
Guernsey Breeders' Journal
Peterborough, New Hampshire

FRANKLIN Uterine Capsules

A valuable aid in removing afterbirth and treats septic infection. 3 capsules $1, 12 for $3, postpaid.

CATALOG FREE!

O. M. FRANKLIN SERUM COMPANY
Livestock Exchange Building DENVER, COLO

ACCREDITED 482781 NEGATIVE 203

MULHOCAWAY *Consigns to*

The COVENTRY SALE . . .

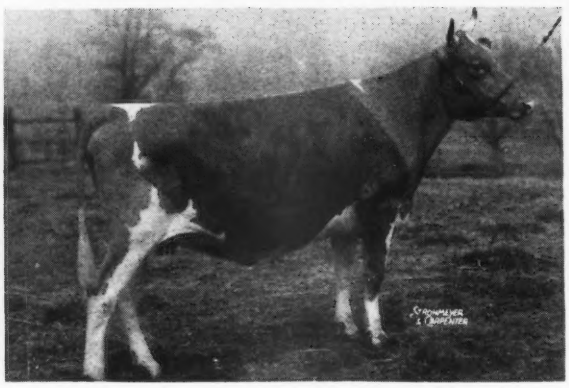

MULHOCAWAY BUTTERFAT ILENE 624925
Born: March 30, 1940.

Due: June 30, 1942, to service of a son of
Hilltop Governor's May Rose 387057

12472.2—730.3—BBB (Former World's Record)
14866.7—835.6—A (10 months, 2-time milking)

SIRE:

Hilltop Butterfat 192478, A. R.

(a son of World's Record cow in AAA)
16 A. R. Daughters. Records include:

16630.3—868.9—A	14563.6—767.2—BB
16578.5—831.1—A	12841.4—736.8—EE
16347.4—747.5—A	13601.3—727.7—E

DAM:

Ilene of White Farms 254262

(a line-bred granddaughter of
Langwater Africander 57121)

15097.3—630.0—AAA—11 years old
13349.6—580.4—AAA
12401.0—553.8—AA—T. M. 608

2 A. R. Daughters:
12077.6—649.6—GG
16999.5—712.3—A

A Butterfat - Africander Cross

MR. & MRS. L. B. WESCOTT **Clinton, New Jersey**

CREATWOOD DISPERSAL

60 Head • Wednesday, June 10, 1942 SMYRNA, GEORGIA

CREATWOOD FARM is located about twenty miles northwest of Atlanta, Georgia—on Route 41 near Marietta, Georgia. It is well-known as the Guernsey Jug, where Golden Guernsey milk has been sold for many years.
As the whole area is being taken over by the Government for munition works, an immediate dispersal is necessary.

The sale includes:

18 daughters of the good sire, Klondike Gay Harry (Foremost's Gay Lad, A. R.—Foremost Favorite, 11029.2—542.1—G, paternal sister to Raider's Ivanhoe).
7 daughters of Oak Terrace Raider.
10 daughters of Gayoso Mabel's Actor.

The herd is a heavy producing one and will be sold in its working clothes. In addition to the pure breds a number of grades and the dairy equipment will be offered.

A. L. CROWE, Proprietor **T. B. Accredited** **Bang's Accredited**

FOR CATALOGS WRITE

LOUIS McL. MERRYMAN & SONS • SPARKS, MARYLAND

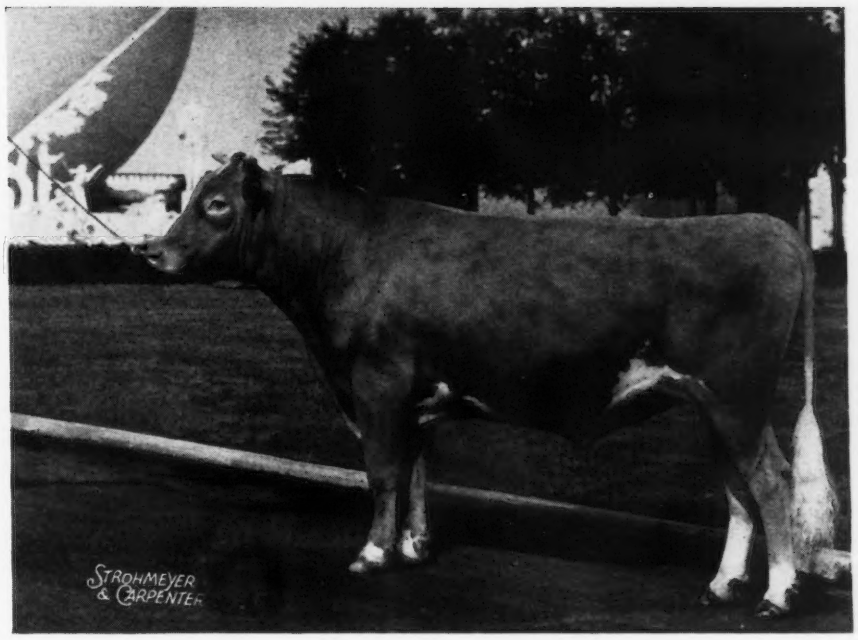

Caumsett Dynamo 258777

Caumsett Farm Consigns

to the

COVENTRY SALE

May 30, 1942 - at Trenton, New Jersey

1. **Caumsett Leader 314161** . . . An outstanding son of Caumsett Dynamo and out of one of our best cows. Dam has 5 maternal A. R. sisters in our herd. This calf will really do.
2. **Caumsett Royal Jane 568315** . . . The last daughter of May Royal's Valor we will sell. A large, really good A. R. cow from a great line on both sides. Due in August to Caumsett Dynamo.
3. **Caumsett Ocean Rosella 715180** . . . One of our best bred heifers. Daughter of Dynamo and out of a line of splendidly uddered cows.
4. **Caumsett Atlantic Girl 715174** . . . An unusually good bred heifer by Butler Island May Royal out of a line of good A. R. cows.
5. **Caumsett Atlantic Brita 715178** . . . A splendidly bred heifer by Butler Island May Royal and out of a grand 13,000-lb. 2-year-old daughter of Langwater Count.

Marshall Field **100 ACCREDITED GUERNSEYS** **John S. Clark**

CAUMSETT FARM GUERNSEYS

HUNTINGTON LONG ISLAND NEW YORK

T. B. Accredited No. 471212 Bang's Accredited No. 229

FAIRLAWN GUERNSEYS

Consigned to COVENTRY SALE

Trenton, New Jersey - May 30, 1942

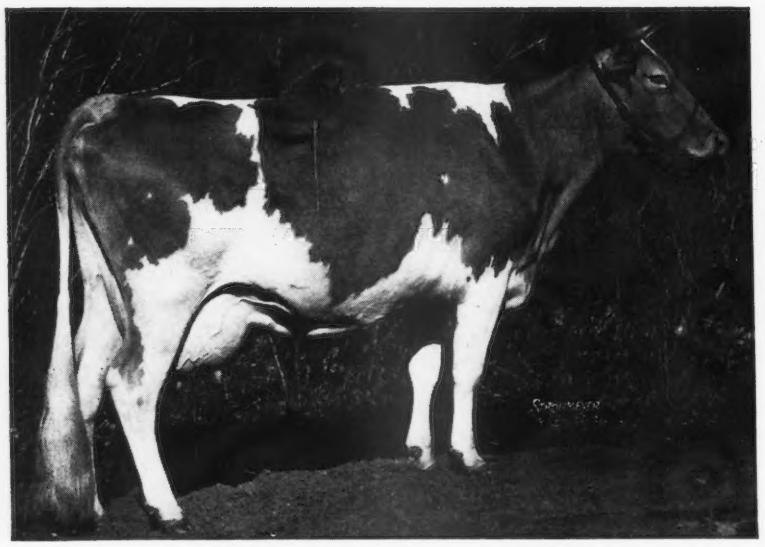

BRIGHT LAD'S ACTRESS
19146.6 M., 980.5 F., Class C

Hardwick's Actress

Maternal sister to Bright Lad's Actress

Born: October 17, 1935. Fresh: January 26, 1942. 11088.5 M., 498.3 F., Class GG. On retest, Class A, 59 days, 3359.0 M., 141.10 F. Will make a large record.

Sire: MIXTER HARDWICK—88 A. R. Daughters A son of Mixter Faithful—that great mother.

Dam: BROCKTON'S ACTRESS, 10473.1 M., 519.6 F., Class F. A granddaughter of Langwater Africander.

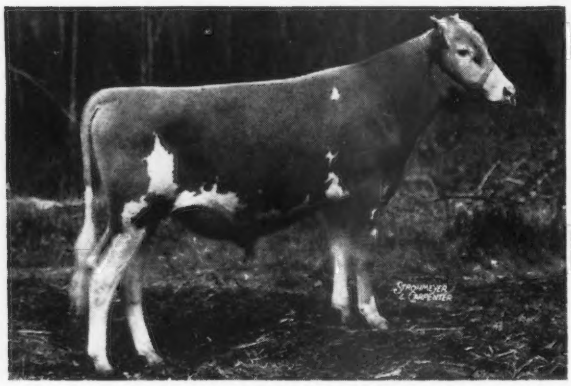

FAIRLAWN FEARLESS

Born: March 20, 1941

Sire: CORONATION MAJESTY—a son of Coronation Melba, 13001.2 M., 804.5 F., Class GG—Class Leader. Next dam: Green Meadow Melba, 15342.9 M., 963.9 F., Class FF—World's Record. *Dam:* CORONATION MAID, 11453.9 M., 592.0 F., Class GG (subject to final approval). Next dam: Green Meadow Mistress, 17527.8 M., 824.8 F., Class AA. Next dam: Green Meadow Marcelle, 14566.1 M., 729.4 F., Class A. All the Green Meadow breeding possible in this calf.

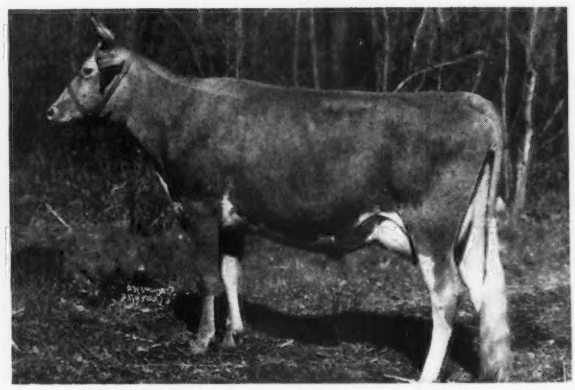

FAIRLAWN DEVOTION

Born: August 1, 1939. On test, Class F, 48 days, 1878.7 M., 69.86 F. *Sire:* CLARA'S HEARTSEASE BUTTERFAT, A. R., son of that great, cow, Imp. Hilltop Butterfat's Clara, 15963.3 M., 860.1 F., Class AAA—World's Record. *Dam:* REX'S KATHRYN, 16691.5 M., 768.6 F., Class A. Reserve Grand Champion, National, 1935. She by Bournedale Rex. Dam of Jr. Champion, National, 1937, and two A. R. daughters.

The above animals are the right kind and right in every way. See them at Trenton or at the farm. They are worthy of your closest study and inspection.

S. L. KATZ, *Proprietor*
M. G. SEATH, *Manager*

Fairlawn Farms Company
ADELPHIA, NEW JERSEY

Consigned to the

17th ANNUAL COVENTRY SALE

May 30, 1942 • Trenton, New Jersey

AFTON'S DAWN 629591

Dropped: February 21, 1940

Due: June 6, to the service of Coldspring's Romulus Afton 291975 by Langwater Romulus 227598, and out of Coldspring's Faithful 423504, 14136.3 lbs. M., 661.6 lbs. F., Class GG.

"DAWN" is by Afton's Don 260461, a son of Afton's Prince 185535, sire of 13 A. R. daughters, he by Florham Challenger 131044. "Don" is out of Afton's Donna May Katherine 343376, 14729.4 lbs. M., 695.6 lbs. F., Class AA, a daughter of Langwater Plowman 161559 out of a Florham Challenger daughter. Dawn's dam, Afton's Anita 550499, 11481.6 lbs. M., 559.0 lbs. F., Class GG, is by Afton's Pioneer 232834, a son of Florham Pioneer 141062 out of a 712.6 lbs. F., Class CC, daughter of Florham Challenger. "Anita" sold in the 1941 Coventry Sale for $700.00.

Federal Accredited Herd No. 177943 — *State Bang's Free No. 69*

AFTON FARM — ***Florham Park, New Jersey***

R. F. LOREE, *Owner* — R. D. WILSON, *Manager*

Our Consignments

To Coventry Sale

Trenton, N. J.

MAY 30

Two daughters of **GREEN MEADOW AMBLER, A. R.** 2 A. R. sons—32 A. R. daughters with records up to 12909.8 lbs. M., 727.7 lbs. F., Class D.

IN THE SALE . . . **Ambler's Belle of Gwynllan 546233.** Dropped: November 9, 1937. Sire: Green Meadow Ambler. Dam: Noranda's Belle of Hill Girt, A. R., 11517.3 M., 711.6 F., Class BB. A daughter of Noranda, A. R.

Ambler's Grace of Gwynllan 578790
Dropped: November 12, 1938. Sire: Green Meadow Ambler, A. R. Dam: Glenburnie Grace 232622, A. R.; 16129.3 M., 741.1 F., Class AA. A daughter of Imp. Dunwalk Lad, A. R. Bred to Gwynllan Perfection 272026, a son of Mary Lilian 246843, A. R. and "Ambler."

To Eastern Guernsey Sale

Trenton, N. J.

MAY 29

A Bull and **a 3-year-old** by Gwynllan Farm Peter Pan—a son of Green Meadow Ambler, A. R. **A 5-year-old** daughter of "Ambler."

The Bull . . . **Gwynllan Prince 302832.** Dropped: April 16, 1941. Ready for service. His dam: Glenburnie Princess, A. R., has a record of 14695.2 M., 727.2 F., Class AA. She is a maternal sister to Glenburnie Princess Hera 3d (sold for $3,000).

The 3-year-old . . . **Pan's Rose Marie of Gwynllan, A. R.,** 9087.0 M., 477.5 F., Class G. On retest, Class D, milking 50 lbs. per day.

The 5-year-old . . . **Ambler's Bloom of Gwynllan,** 9501.6 M., 522.4 F., Class E. Freshened in mid-April.

Gwynllan Farm **Gwynedd Valley, Pennsylvania**

TRI-COUNTY GUERNSEY BREEDERS MEMBER

A. D. THAYER, ***Owner*** — **F. H. WEIGLE,** ***Manager***

Even If You Cannot Buy, Come and See Real Top

LANGWATER GABRIEL

DAUGHTERS

In the COVENTRY SALE

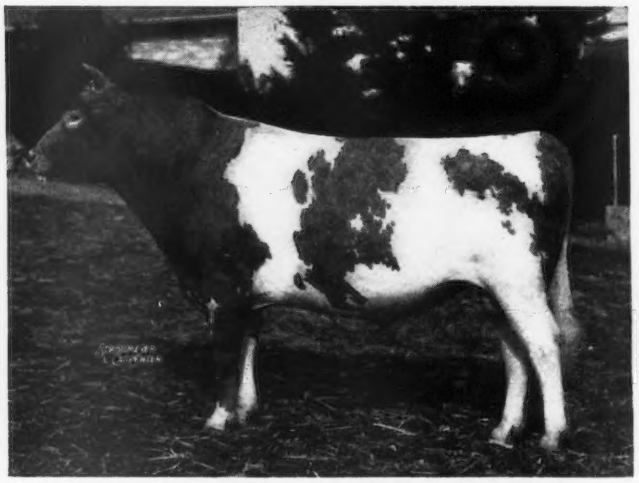

TRENTON New Jersey MAY 30

LANGWATER GABRIEL 237500

ONE—(the best individual heifer we ever bred):

BROOKLANDWOOD G. MAMIE

(See picture on back cover, this issue.)

Born: January 27, 1941

Full sister to Gabriel's Sensation, herd sire at Dellwood Farms, Mt. Kisco, New York, and to Gabriel's Mamie that is being retained in Brooklandwood herd.

Her Dam: **BROOKLANDWOOD MAMIE 411026**

20194.5 M.
1040.0 F.
Class A

Highest record Guernsey South of the Mason-Dixon Line. In Court of Dairy Queens, National Dairy Show, 1940. One of the grestest of Guernsey cows. She the outstanding

Daughter of

THE OTHER—(our choicest three-year-old)

GABRIEL'S BLOOM

Born: March 22, 1939

Now on test in Class GG and has produced 11057.3 M., 548.2 F., 345 days. Bred to calve for show in August, to a son of **Aiyukpa Golden Marmion** out of **Excellence Girl** with a record of 16130.0 M., 875.3 F., Class AA.

Her Dam: **SELECT'S BLOOM 419309**

16698.2 M.
810.0 F.
Class B

A top individual, sold in 1940 Coventry Sale. The outstanding A. R. cow among the twenty-seven A. R.

Daughters of

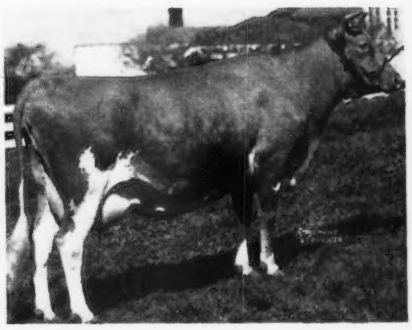

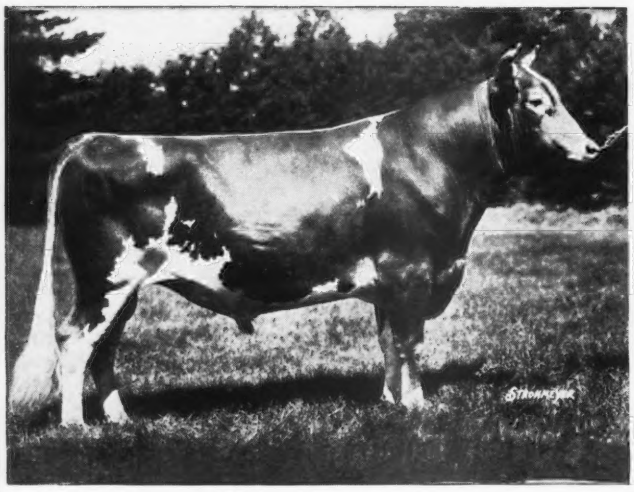

AIYUKPA GOLDEN MARMION 150519, A. R.

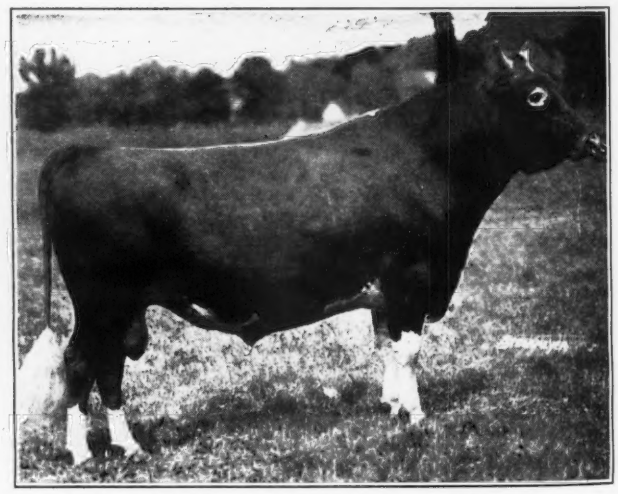

BEECHWOOD PRINCE SELECT 130365, A. R.

MARYLAND BANG'S FREE HERD NO. 50

T. B. ACCREDITED HERD NO. 228813

BROOKLANDWOOD FARMS • Brooklandville, Maryland

MRS. I. E. EMERSON, Owner — G. H. HIBBERD, Manager — JOHN W. COLEBANK, Herdsman

NORWOOD FARMS CONSIGN...

COVENTRY SALE, TRENTON, May 30, 1942

A Choice four-year-old by LANGWATER PLATO, A. R.

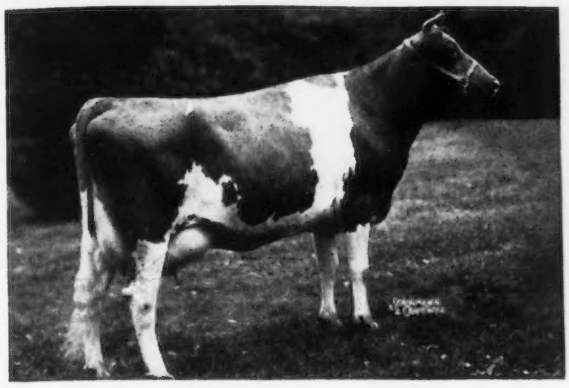

◀ Plato's Ruth of Frewvale 526555

11030.3 Milk, 546.5 Fat, Class GG.
6143.9 Milk, 332.65 Fat, Class B, 151 days.

A full sister to Plato's Ruthann of Frewvale 609799, A. R., with 11674.1 Milk, 587.8 Fat, Class G.

PLATO'S RUTH is sired by LANGWATER PLATO, A. R., 18 A. R. daughters average 11180.4 Milk, 541.1 Fat, all immature. PLATO is by Langwater Pharaoh, A. R., and out of Imp. Beauty's Flora of Langwater, A. R., 17054.9 Milk, 787.5 Fat, Class A (2 A. R. sons— 2 A. R. daughters). PLATO'S RUTH is out of Leader's Ruth of Pomeroy, 7561.9 Milk, 437.3 Fat, Class GHI (899 T. M.), she a daughter of Marguerite's Leader, A. R.

Accredited 46617 *Bang's Free 3351*

W. A. FREW, *Owner*
W. F. ADAMS, *Superintendent*

Quarryville, R. F. D. 2, Pennsylvania

LANGWATER FARM

***We are consigning* LANGWATER GLOW 688341**

Dropped October 27, 1940, to The Consignment Sale at

Topsfield, Massachusetts - May 23, 1942

Sire:
LANGWATER COUNTRYMAN
200171, A. R.
21 A. R. Daughters
4 A. R. Sons
Langwater Coral
18019.6—853.0—A
Langwater Merriment
15932.3—748.3—A
Langwater Bounty
14405.5—696.9—A
Vallevue Country Colleen
14433.5—689.0—GG
Langwater Corona
14070.4—652.0—D
Blakeford Sweet Adeline
12486.3—646.4—GG
Langwater Dorinda
12867.1—625.0—F
Langwater Tinkle
14262.2—624.7—GG (held for registration of calf)
Franchester Kindness
12198.7—555.9—E
Top animal May Royal-Steadfast Sale, sold for $1,700.

LANGWATER MERRYMAKER
166128, A. R.
24 A. R. Sons
32 A. R. Daughters
Langwater Merry Queen
15489.5—705.6—AA
Langwater Grateful
13798.3—682.1—A
Langwater Merryanne
14272.8—674.5—B
Langwater Blanche 2d
13932.8—651.5—G

LANGWATER COUNTRY FLOWER 204359
15106.3—790.4—A
Dam of Langwater Country Blossom that sold for $4,500—15080.5—729.9—AA.

Dam:
LANGWATER FIREFLY 575514
On test, Class E, 169 days:
5542.2—299.68

LANGWATER MOONLIGHT
160256, A. R.
12 A. R. Sons
25 A. R. Daughters
1 over 1,000 lbs. fat
2 over 900 lbs. fat
5 over 800 lbs. fat
10 over 700 lbs. fat
Langwater Golden Bloom
15178.9—1005.3—A
Langwater Moonflower
16715.6—984.4—A
Langwater Honey-moon
15295.2—850.4—BB
Langwater Dora
15327.3—833.5—A

LANGWATER BUTTERFLY
396684
11899.4—588.3—FF
A "Merrymaker" daughter out of Langwater Buttercup, 15623.9—813.3—A. She a "Pharaoh" daughter out of Imp. Beauty's Flora of Langwater, 17054.9 787.5—A

Herd Federally Accredited and Massachusetts Abortion Free Herd No. 18

LANGWATER FARM • *North Easton, Massachusetts*

JOHN S. AMES, *Owner* **F. C. SHAW, *Manager***

VISIT → FLYING HORSE FARM

South Hamilton, Mass.

Home of High Test and Production

And attend the NEW ENGLAND SPRING SALE - May 23, Topsfield, Mass.

Our Consignment

IN THE SALE

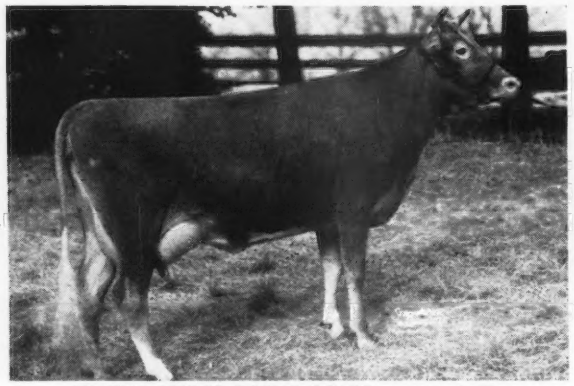

FLYING HORSE ROYAL PEARL 617120, A. R.

14032.6—734.5—GG.

"Pearl" is the first daughter of our Senior Sire—**Flying Horse Farm Royal**—to finish test. He is a son of Douglaston Prince Royal, A. R., and Alfalfa Farm Flute, A. R. Four times a Class Leader including a world's record in Class EE.

IN THE SALE

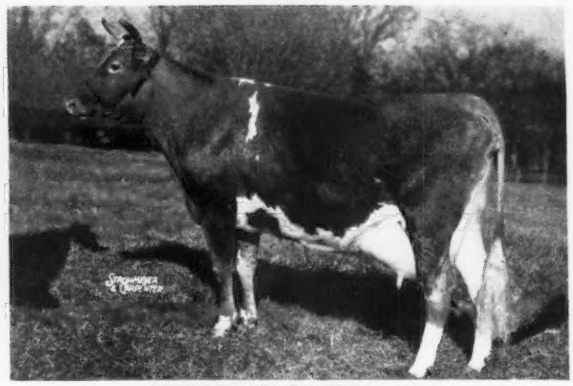

THIRLSTANE CAMILLA 564746

10269.3—558.5—GG (held for registration of calf). A daughter of Franchester Cedar. He by Green Meadow Constant, A. R., and out of Omega Tully, A. R., 12832.1—615.0—AHI. 1 A. R. son and 2 A. R. daughters including Franchester Clara, A. R.

13038.0—691.5—G
17939.1—920.7—DD
17848.0—928.0—B

IN THE SALE

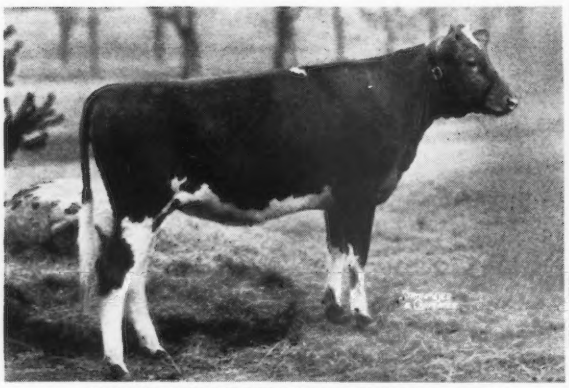

FLYING HORSE MASTER'S PHYLLIS 709347

A choice yearling. Sired by Flying Horse Bandmaster 277540. He being a double grandson of Mussolini, A. R.—sired by Alfalfa Farm Select and out of Alfalfa Farm Flute, A. R. Her dam, Flying Horse Farm Phyllis 2d, is a daughter of Douglaston Prince Royal, A. R., that is out of the great cow, Shuttlewick Mirth, A. R. Alfalfa Farm Primrose—a "Prince Royal" daughter—just made a record of 1083.9 lbs. F., Class BB (subject to approval) and her daughter by "Select" (the sire of Bandmaster) made 815.5 lbs. F., Class GG.

IN THE SALE

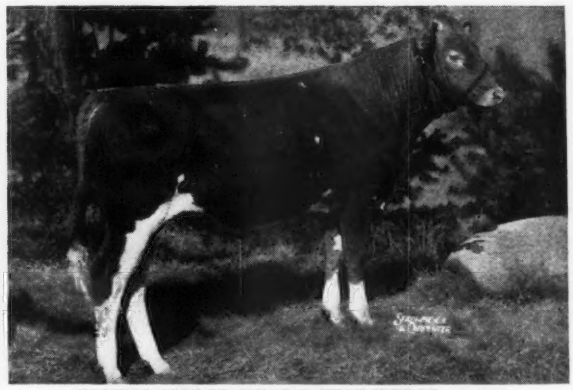

FLYING HORSE KING'S TRUMPETER 312398

Dropped: July 15, 1941

Sired by Dunwalke King's Glory. A son of Imp. La Fleur du Jardin's Rosebud, A. R., and line-bred to La Fleur du Jardin XVIII, Imp. Buttercup of Beaulieu, A. R., and Imp. Sweet Maggie IV. des Galliennes, A. R. "Trumpeter" is out of CATAMOUNT MELODY, A. R., 12360.9 lbs. M., 751.5 lbs. F., Class GG. A show cow and a real producer backed by HIGH PRODUCTION INHERITANCE.

This good young bull is a full brother to Flying Horse Royal Piper sold to Walker Farms, Stoneville, Miss., for $1,100.00. His dam—Catamount Melody—is a full sister to Alfalfa Farm Lute, A. R., 804.6 lbs. F., Class GG, and 1058.0 lbs. F., Class BB. She is also a ¾ sister to Alfalfa Farm Flute, A. R. (4 consecutive class leading records).

T. B. Accredited
Mass. Abortion Free No. 60

Please address all correspondence to
Flying Horse Farm, South Hamilton, Massachusetts
ROBERT MURRAY, *Herd Manager*

Our Consignment . . .

New England Spring Sale

Topsfield, Mass., May 23

3 Choice Bred Heifers 3

● **Patrician Girl of the Glen 626074**
Dropped: January 16, 1940.
A Patrician—Midnight Cross

Sire: LANGWATER PATRICIAN (son of "Pharaoh")

Dam: GOLDEN GIRL OF THE GLEN, A. R.
11748.8—569.0—GG
A daughter of Langwater Midnight, A. R.
(full brother to Langwater Philosopher).

● **Diadem of the Glen 634562**
Dropped: April 9, 1940

A daughter of "Patrician" (Langwater Pharaoh, A. R.—Langwater Country Flower, A. R.) and out of Warrior's Pearl of The Glen, A. R., 14072.4—660.3—G (a daughter of Caumsett Warrior, A. R.).

● **Midnight Bud of the Glen 626077**
Dropped: March 1, 1940

A granddaughter of Langwater Midnight, A. R., and Imp. Valentine's Keepsake, A. R.

These 3 bred heifers are the best of Langwater blood lines.

Federal Accredited 100172 Bang's Free Certificate 7

GLEN FARM *Newport, Rhode Island*

MRS. G. J. GUTHRIE NICHOLSON, Owner
EDWARD F. MURPHY, Herdsman

Millay Homestead consigns...

NEW ENGLAND SPRING SALE

Topsfield, Mass. • May 23, 1942

3 daughters of **Lord Henry of Grafton, A. R.**, sire of 12 A. R. daughters with records up to 732.4 lbs. fat, Class G, and 720.2 lbs. fat, Class GG. He is sired by Dolly's Foremost of High Rock, A .R. (**more 700 lbs. fat daughters than any other Guernsey sire**).

Two of these cows have milked better than 50 pounds per day on twice-a-day milking. Henrietta of M. H. 490321 has an A. R. record of 607.5 lbs. fat, Class FF.

Add some Production to your herd. These Cows will pay their way at the pail.

Come to Topsfield—May 23

T. B. ACCREDITED 131504 BANG'S FREE 675

MILLAY BROTHERS **RICHMOND, MAINE**

Our Consignment

New England Spring Sale - Topsfield, Massachusetts - May 23

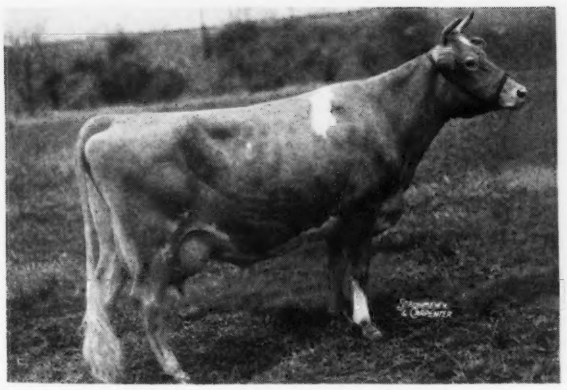

A Choice
A. R. Hardwick Daughter

◀ **Symphony of Ware 2d 531560**

Dropped: April 20, 1935
Records: 11045.3—529.1—FF
14691.3—674.9—A (subject to final verification and approval).
Sire: LANGWATER HARDWICK, A. R.
A son of Langwater Pharaoh, A. R., and out of Langwater Blanche, A. R., 14914.7—750.4—A (3 A. R. daughters—3 A. R. sons).

SYMPHONY OF WARE 2D is a half-sister to Blossom of Ware, A. R., 17716.6—951.9—BB; 19154.6—999.9—A (subject to approval). Her sire—**Langwater Hardwick, A. R.**—has 8 A. R. daughters with records over 700 lbs. fat. **These 8 daughters average 15133.3—791.1.** Hardwick's 26 A. R. daughters with 36 records average 11801.9—611.4—29 immature.

This A. R. cow is a worthy representative of the HARDWICKS. **Add production to your herd at Topsfield, May 23.** A "Symphony" in milk Production.

GREENWAY FARM • Ware, Massachusetts

G. H. TIMMINS, Owner L. B. WILSON, Superintendent

May 23 • New England Spring Sale

At Fair Grounds, Topsfield, Massachusetts 45 Head

THREE BULLS ARE IN THE SALE

Dam of Argilla Moderator

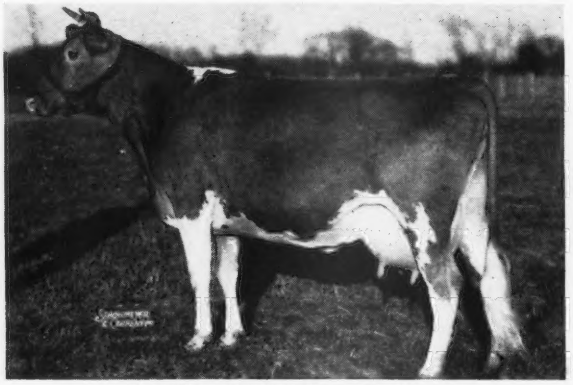

ARGILLA MONODY 431032, A. R.
16050.2—755.4—EE
17139.8—783.0—B
She is the highest record daughter of Langwater Meadow King, A. R.

Consigned by Argilla Farm

ARGILLA MODERATOR 313329
Born: November 1, 1941.
Sire: Charlescote Parson, son of Langwater Peter.

Dam of Flying Horse King's Trumpeter

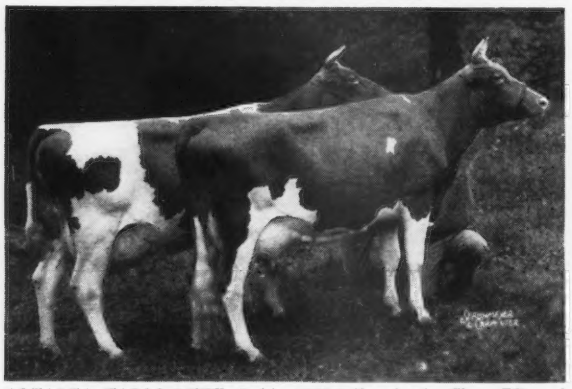

ALFALFA FARM LUTE (left), 1058.0 lbs. fat in Class BB and **CATAMOUNT MELODY** (right), 751.5 lbs. fat in Class GG. Full sisters, winners of Produce at 1940 National.

Consigned by Flying Horse Farm

FLYING HORSE KING'S TRUMPETER
Born: July 15, 1941
Sire: Dunwalke King's Glory
Dam: Catamount Melody
12360.9—751.5—GG

In the sale with her son

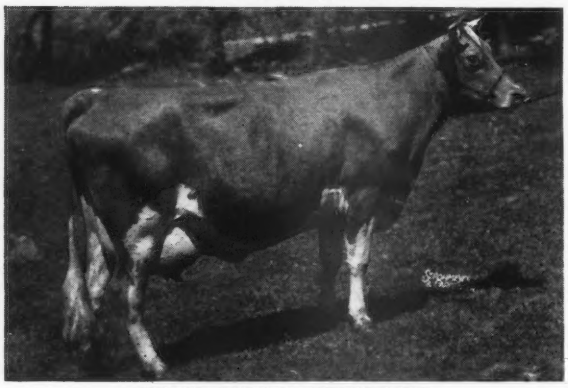

HORSE SHOE LA BELVEDERE
12783.0—719.4—FF.
Rhode Island State Champion. Daughter of Hilltop Butterfat General.

STONEY MANOR HERMES 300393
Born: October 23, 1940

Sire: FOREMOST HERMES, son of Foremost Royal Blend.

Dam: HORSE SHOE LA BELVEDERE. Consigned, with his dam, by Stoney Manor Farm, Cohasset, Mass.

ALL ARE FROM FEDERAL ACCREDITED AND BANG'S FREE HERDS

The sale starts at 1:00 o'clock.

Excellent train service, Boston to Salem, Mass. — 5 miles from Fair Grounds.

For catalogs write

DUNN & HARWOOD, *Sales Managers*

Schoharie, New York, and Cordaville, Massachusetts

New England Spring Sale • *May 23*

45 Head At Fair Grounds, Topsfield, Massachusetts

20 cows are fresh or close - big milkers, big records

Here are some of them

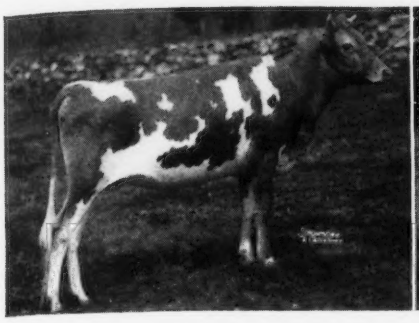

Langwater Glow 688341
Consigned by Langwater Farm. A daughter of Langwater Countryman, bred to a son of Langwater Honoria, 937.4 lbs. F., Class AA.

Flying Horse Royal Pearl
14032.6—734.5—GG
Consigned by Flying Horse Farm. By Flying Horse Farm Royal, son of Alfalfa Farm Flute, 962.9 F., Class EE.

Argilla Cornelia
10816.0—568.9—G
A granddaughter of Aiyukpa L. Czar. Consigned by Argilla Farm, Ipswich, Mass.

Thirlstane Camilla
10269.3—558.5—GG
A daughter of Franchester Cedar. Fresh and on retest. Flying Horse Farm, So. Hamilton, Mass.

Rose Doublet of York
By a son of Langwater Carteret and out of Baen Galablaye Rosebud, 605.7 lbs. F., Class A. Bay End Farm, Buzzards Bay, Mass.

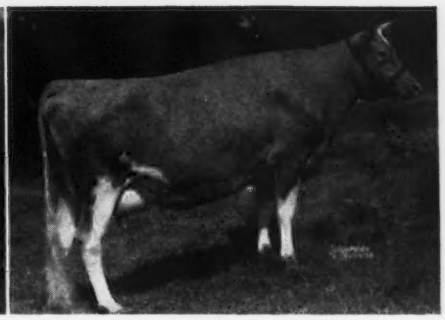

Eastleigh Emmeline
11390.4—594.2—GG
Consigned by Stoney Manor Farm, Cohasset, Mass.

Others in the Sale:

Two daughters of Langwater Patrician 252897, Langwater herd sire, by Langwater Pharaoh 98719 and Langwater Country Flower 204359. A daughter of Langwater Hardwick with 14691.3—674.9—AA (subject to final approval). Three fifty-pound daughters of Lord Henry of Grafton, son of Dolly's Foremost of High Rock. Three granddaughters of Langwater Juror that have each milked 50 lbs. and are out of granddaughters of Mixter May Royal.

ALL ARE FROM HERDS THAT ARE FEDERAL ACCREDITED
STATE BANG'S FREE

Excellent train service, Boston to Salem, Mass. — 5 miles from Fair Grounds.

For catalogs write

DUNN & HARWOOD, ***Sales Managers***

Schoharie, New York, and Cordaville, Massachusetts

A Choice C. H. B. Goes to the

Eastern Guernsey Sale, Trenton, New Jersey, Friday, May 29

OUR CONSIGNMENT

TWO BROOKS CARPATHA 557541, A. R.

8005.2 lbs. milk, 429.7 lbs. fat, Class GGG (610 T. M.)

Sire: CLARA'S HEARTSEASE BUTTERFAT, A. R., 7 A. R. daughters with 9 records that average 9163.0 lbs. milk, 503.9 lbs. fat, all immature, 6 in triple letter classes, all on twice-a-day milking. *Two of his daughters are now on test going at a Class Leader Rate.* See page 921 of May 1, 1942, Guernsey Breeders' Journal.

Dam: REX'S VIOLET 373505, A. R. A daughter of Bournedale Rex, A. R., with a record of 8090.1 lbs. milk, 466.4 lbs. fat, Class BBB (record made on three quarters) SHE IS A FULL SISTER TO REX'S VIOLA (sold for $3,100 in the White Dispersal). Records: 15278.8 lbs. milk, 732.6 lbs. fat, Class G; 15727.0 lbs. milk, 732.7 lbs. fat, Class DD.

"CARPATHA" is a ¾ sister to Fairlawn Devotion 620157 that is consigned to the Coventry Sale by Fairlawn Farms Co. Our consignment carries the blood of Heartsease's Butterfat, A. R., Bournedale Rex, A. R., and Imp. Hilltop Butterfat's Clara (World's Record Cow, Class AAA).

TWO BROOKS FARM

BASKING RIDGE, NEW JERSEY

C. W. BAIRD, OWNER — JOHN WOLFORD, MANAGER

GLENBURNIE GUERNSEYS

1906 - 1942

Federal Accredited 93822 — *New Jersey Bang's Certified No. 5*

DR. JAMES E. RUSSELL, *Owner*, 2064 LAWRENCE ROAD, TRENTON, NEW JERSEY

Consigns to **The Eastern Guernsey Sale, Trenton, New Jersey, May 29**

3 A. R. Cows of the quality that averaged $854.37 in the 1941 New Jersey State Sale

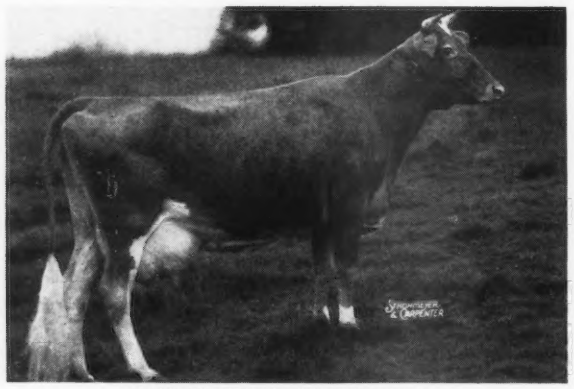

● GLENBURNIE HAPPY 590585

11977.5 M., 580.0 F., Class E. Dropped: May 29, 1937. Bred: March 9, 1942, to Glenheart 295800. Glenburnie Happy is by a son and out of a double granddaughter of Imp. Dunwalk Lad 113342.

● GLENBURNIE VIOLA 2D 482278

7 years old, due May 18, 1942. 12152.3 M., 669.5 F., Class EE. Dam: Glenburnie Viola 417863. 13075.0 M., 685.1 F., Class A.

Three of the better cows from Glenburnie, where profitable production, long established, through line-breeding from dam to daughter, is a fixed character and dependably transmitted.

GLENBURNIE PRINCESS HERA 3D 590586

Sold for $3,000 in 1941 New Jersey State Sale. 14312.7 M., 658.4 F., Class G. 16118.4 M., 735.5 F., Class E. On retest, milking about 70 lbs. daily. Sire: LAD OF THE SPURS' BUTTERFAT 229093, he

● Sire of GLENBURNIE IRMA 629798, 4 years old, due May 9, 13273.9 M., 626.1 F., Class F. Dam: GLENBURNIE IRENE 2D 496884, 609.6 F., Class FF. Next dam: GLENBURNIE IRENE 278661, 728.8 F., Class AA; 770.4 F., Class AA.

For Catalogs Write... **THE PATE SALES COMPANY, Kennett Square, Pennsylvania**

Friday, May 29, 1942

LOCUST GROVE DAIRIES

Will consign to Harry Pate's Eastern Guernsey Sale, Trenton Fair Grounds, Trenton, New Jersey.

2 Bred Heifers sired by Bondwick 262153

2 Unbred Heifers sired by Hardwick's Provost 254804

Also, 1 bull: Shirwick 282578 - born December 3, 1939

◀ SHIRWICK 282578

2nd prize Senior Calf, National Dairy Show, 1940.

Sire: MIXTER HARDWICK 107510, A. R.
87 A. R. daughters
13 A. R. sons

Dam: HE'LL DO'S SHIRLEY 336625
11732.4 M., 580.7 F., Class DD.

He a full brother to Hardwick's Sheriff 257118, now heading the herd of John Worthington, Bel Air, Maryland. He was 1st prize Bull Calf, Maryland State Fair and Eastern States Exposition, 1938; 1st Bull, 18 months and under 2 years, Maryland State Fair, 1939. Also, full sister to Hardwick's Shirley 501383, 10855.7 M., 623.6 F., Class D.

HARDWICK'S SHIRLEY 501383 ▶

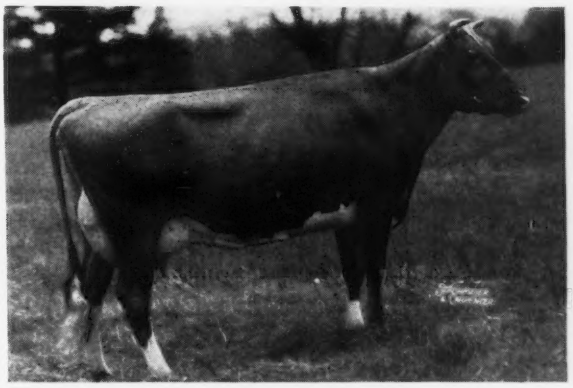

Many daughters and granddaughters of Mixter Hardwick 107510 have made creditable records in past years. During this past winter and spring we have seen a good number of granddaughters milking from 55 pounds to 67 pounds per day. Mixter Hardwick sons have sired good ones in the past and we believe the above mentioned bull will do likewise. His first calves are beautiful.

HENRY W. LEEDS, *Owner*
J. P. BROADHURST, *Manager*

• **Westville, New Jersey**

The

EASTERN GUERNSEY SALE

May 29, 1942 at 11:00 A. M., Eastern War Time

TRENTON, NEW JERSEY

75 Accredited, Bang's Free Certified — 6 Bulls ready for service, 48 Cows, 21 Heifers

From 25 Herds, two Samples of which are pictured, with a brief listing of others of the many choice cattle in the Sale.

From SPAR HILL FARM

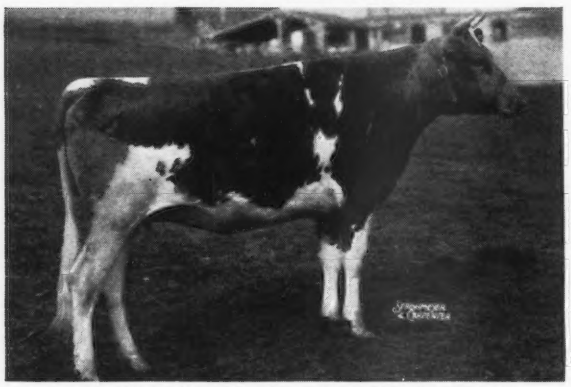

SPAR HILL MORNING GLORY 2D 669517

Double granddaughter of East-Mount Hazel 410016. Dropped: May 13, 1940. Due: June 20, 1942, to a son of Coronation King's Heir 236860 whose first 10 A. R. daughters to calve average 12888.6 M., 623.9 F., nine in GG and one in GGG. Sire: SPAR HILL DUKE OF WINDSOR 249489. He by Coronation Count 241114 out of East-Mount Hazel 410016, 13421.7 M., 648.5 F., Class EE. Dam: SPAR HILL MORNING GLORY 580289, 12358.2 M., 544.9 F., Class GG. She out of East-Mount Hazel 410016.

● **SPAR HILL TULIP 2D 669513**, due in June to Coronation King's Heir, three-quarter sister to Morning Glory 2d.

From ROCKINGHAM FARM

ROCKINGHAM ULTRA LIL 558196

3 Crosses to Langwater Holliston 28055. Dropped: December 6, 1937. Due: November 16, 1942, to Rockingham Prince Hollistar. Record: 11952.5 M., 580.4 F., Class G. Sire: ROCKINGHAM NE PLUS ULTRA 165452. 11 A. R. daughters. Dam: ROCKINGHAM PRINCESS LIL 477781. 13182.4 M., 664.5 F., Class G. Next dam: Rockingham Lillian 408036, 885.5 F., Class AA. Next dam: Florham Lilac 205960, 759.2 F., Class A.

● **Also ROCKINGHAM HICHENE 713643**—Dropped: July 20, 1941, by a son of Rockingham Highlight 434784, 875.7 F., Class A, dam is on test.

● **PHILIP'S MARIGOLD 438958**, 14005.6 M., 803.5 F., Class EE.

Two daughters of Langwater Reveller 206846, 46 A. R. daughters—**BLAKEFORD NORMA 540192**, 13266.3 M., 586.9 F., Class G; **BLAKEFORD BETTY 540190**, 10903.4 M., 563.0 F., Class GG. Both on retest and each bred to Blakeford Lord Jim 256253.

MAPLE LANE AFRICANDER'S GIFT 535649, 4 years old, 12768.0 M., 761.4 F., Class F, full sister to Maple Lane Africander's Jackie 469040, 908.4 F., Class CC.

AMBLER'S BLOOM OF GWYNLLAN 530167, 9501.6 M., 522.4 F., Class E, by Green Meadow Ambler 199077, A. R.

Two choice heifers from **MAPLE LANE FARMS**, due in June and July—dams have 776.9 F., Class GG and 763.4 F., Class FF.

FARMHILL R. PATIENCE 453806, A. R., 6 years old, by Green Meadow Royal 208942, sire of Farmhill R. Jeannine 492565, 900.5 F., Class D.

SPENCER'S LANDING VALOR'S FANCY 617735, due in July, dam has 553.0 F., Class DD. Sire: QUAIL ROOST LUCKY STRIKE 227993.

PEERLESS' FAIR LADY 648223, due in June, to son of May Royal's Holliston 130308. Sire: GREEN MEADOW PEERLESS 2d. 252969.

FOREMOST RANETTA 701073, due in October, to son of Valor's Charity 187201. This choice heifer has 3 crosses to Mixter Faithful 101637.

FOREMOST LEMIRA 468074, 654.9 F., Class GG, by Foremost's Bell Buoy 117666 out of Thornton's Armistice Girl 203605.

PILOT'S NORA PATTI 409743, 624.8 F., Class A, by Langwater Pilot 176205. Dam: NORA PATTI OF HILL GIRT 238745, 815.3 F., Class AA.

BEECHFORD'S CORONET 382093, 529.7 F., Class AA, bred to Myhaven King 233983, own daughter of Langwater Pharaoh 98719.

DOROTHY ANN OF HOSFORD FARM 465930, 14631.6 M., 633.7 F., Class B, and **VIRGINIA KING OF HOSFORD FARM 465929**, 525.5 F., Class GG, dam has 687.9 F., Class A. Both are daughters of Valor's Royal Blend 212939, A. R.

McDONALD FARMS ELEANOR 410869, 591.0 F., Class G. Sire: ROCKINGHAM PRINCE HOLLISTAR 199981, A. R.

FOXDEAN'S NEALY 434373, 13231.6 M., 697.6 F., Class A, three crosses to Langwater Foremost 39191, dam has 672.3 F., Class AA.

GRACELAND GOLDEN PRINCESS 503118, 610.2 F., Class D, three crosses to Langwater Foremost 39191, dam has 735.5 F., Class AHI.

From LOCUST GROVE DAIRIES, two bred daughters of Bondwick 262153 out of Mixter Hardwick 107510 bred dams.

PROVOST'S MARGUERITE 693952, dropped: August 25, 1941, by a full brother to Hardwick's Royal 207097 out of a granddaughter of Mixter Hardwick.

TWO BROOKS CARPATHA 557541, 8005.2 M., 429.7 F., Class GGG, due May 22, a daughter of Clara's Heartsease Butterfat 226497.

Two daughters of Hardwick's Royal 207097, one due in April and **1 granddaughter of Langwater Romulus 227598**, due April 15. Dam has 521 F., Class E. Next dam: Coldspring's Proud Dame, 617.6 F., Class G.

BULLS:

COLDSPRING'S ROMULUS ARCHER 309693, dropped: April 28, 1941. Sire: LANGWATER ROMULUS 227598. Dam: COLDSPRING'S HARDWICK'S ALICE 505988, 698.0 F., Class D.

SHIRWICK 282578, dropped December 3, 1939. 2nd bull calf, 1940 National. Full sister has 623.6 F., Class D. Sire: MIXTER HARDWICK 107510.

GWYNLLAN PRINCE 302832, dropped: April 16, 1941. Sire: GWYNLLAN FARM PETER PAN 225135. Dam: GLENBURNIE PRINCESS 372173, 14695.2 M., 727.2 F., Class AA.

ROCKINGHAM ARCHIBALD 313697, Dropped: April 20, 1941. Sire: ROCKINGHAM PRINCE ARCHER 237173. Dam: ROCKINGHAM PRINCESS HOLLY 377871, 17663.4 M., 858.7 F., Class AA.

VAL'S DENBY OF PINE GROVE 302804, dropped: February 20, 1941. Sire: VALOR'S PREMIER 206529, he full brother to Valor's Kittoline 401191, 16169.0 M., 766.3 F., Class AA, dam has 366 F., Class GGG.

McDONALD FARMS GLEANER 307815, dropped: June 1, 1941. Sire: MYHAVEN KING 233983, A. R. Dam: McDONALD FARM BON TON 557953, 676.5 F., Class D, by Foremost Prediction 212227, A. R.

For Catalogs Write . . .

THE PATE SALES COMPANY, Kennett Square, Pennsylvania

Consigned to . . .

Coventry Sale

MAY 30, 1942

Trenton, N. J.

McDonald Farms Gold Star 311574

Born: August 15, 1941

Sire: FOREMOST PREDICTION 212227

Outstanding sire of show ring winners and producers. We believe he has more daughters with udders near perfection than any other sire.

Dam: ROCKINGHAM ULTRA STAR 370944

10538.7 lbs. milk, 533.4 lbs. fat, Class F

3 A. R. daughters with 6 records average 705.0 lbs. fat—3 records in Class G.

A great brood cow.

McDonald Farms Daisybelle 638749

Born: April 13, 1938

12805.8 lbs. milk, 658.1 lbs. fat, Class G.

Now milking over 50 lbs. per day on twice-a-day milking with second calf.

A Myhaven King 233983 daughter out of a paternal sister to "Prediction."

McDonald Farms Dream 596314

Born: July 4, 1938.

On test in Class EEE, 5468.4 lbs. milk, 278 lbs. fat, 182 days.

Due October 10, to service of Myhaven King 233983.

2nd prize, 2-year-old, member four winning groups, National Dairy Show, 1941.

A "Prediction" daughter out of a 700-lb. granddaughter of Mixter Faithful 101637.

McDonald Farms Constance 596308

Born: November 25, 1937

12399.3 lbs. milk, 663.5 lbs. fat, Class GG. Will have about 750 lbs. fat in Class DD, at sale time.

Due August 5, to service of Myhaven King 233983. Another show winning "Prediction" daughter out of a family of great brood cows.

McDonald Farms Festa 682613

Born: March 25, 1940.

A show winning daughter of Valor's Royal Blend 212939 out of a Green Meadow Watchful 154429 daughter.

Due August 15, to service of McDonald Farms Supreme King 303214, a son of Myhaven King 233983 and Supreme's Janice 356072 (two class leader records).

Eastern Guernsey Sale

MAY 29, 1942

Trenton, N. J.

McDonald Farms Gleaner 307815

Born: June 1, 1941

See our advertisement May 1 Journal.

A Myhaven King son out of a "Prediction" daughter with 676.5 lbs. fat, Class D.

Dorothy Ann of Hosford Farm 465930

Born: November 5, 1935

14631.6 lbs. milk, 633.7 lbs. fat, Class B

A Valor's Royal Blend 212939 daughter out of Faithstone's Phyllis 285627, 670.1 lbs. fat, Class F.

A maternal brother and a paternal brother of Dorothy Ann being retained for service in our herd, two full sisters being retained in the herd.

Will be bred to McDonald Farms Supreme Blend—1st prize, 2-year-old bull, Waterloo, 1941.

Virginia King of Hosford Farm 465929

Born: September 26, 1935

11587.3 lbs. milk, 525.5 lbs. fat, Class GG

13836.4 lbs. milk, 611.2 lbs. fat, Class AA (subject to final approval).

A full sister, two maternal sisters, two daughters remain in herd. A Valor's Royal Blend out of a daughter of Saugerties Ultra Monarch 77702.

Dam of a Junior Champion.

Fresh April 22, 1942.

Beechford's Coronet 382093

Born: October 15, 1932

10479.1 lbs. milk, 529.7 lbs. fat, Class AA. A Langwater Pharaoh 98719 daughter out of a double granddaughter of Golden Coronet of Jean du Luth 81283.

Will be bred to Myhaven King 233983 before sale.

McDonald Farms Florinta 652535

Born: August 21, 1940

A show heifer bred March 13, 1942, to McDonald Farms Prediction 293925 (Foremost Prediction 212227—Valleywood Harriet 357789). A line-bred Royal Supreme and a granddaughter of Supreme's Janice.

McDonald Farms Eleanor 410869

Born: January 8, 1934.

12646.3 lbs. milk, 591.0 lbs. fat, Class G.

One daughter with 586.9 lbs. fat, Class G.

A line-bred Langwater Holliston 28055. A great dairy cow. Fresh and sold open.

Federal Accredited for T. B.

N. Y. State Bang's Certificate No. 646

McDONALD FARMS - Cortland, New York

J. M. McDONALD, Owner

K. C. SLY, Manager

MAGNIFY Your Chances for Increased Production and Blood Lines that will carry through for you.

Come to Trenton on May 29 and 30

Our Consignment

COVENTRY SALE, May 30, 1942 . . . A Young A. R. Cow and a Fresh Two-Year-Old

IN THE SALE

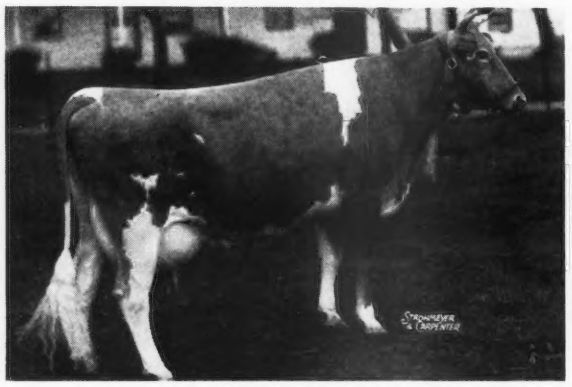

FRITZLYN FAMOUS 541496
Dropped: September 17, 1937
Record: **12847.3 M., 636.7 F., Class GG**
Freshened April 7, with a nice heifer calf and will be started on retest.
She is already milking over 48 lbs. a day.

IN THE SALE

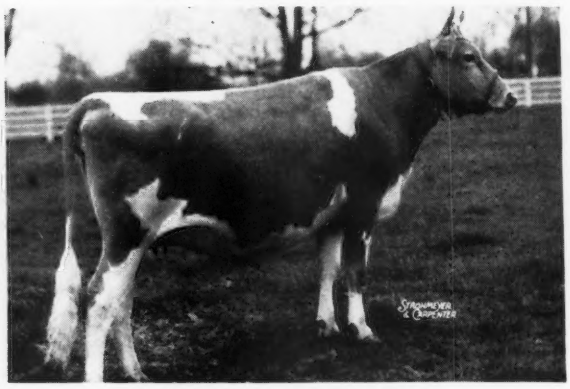

FRITZLYN RAM BERNA 636809
Dropped: April 23, 1940.
Will be fresh by sale day.
Dam: Fritzlyn Ultra Berna, A. R.
13553.5 M., 714.0 F., Class C
A granddaughter of Dunwalke Dictator, A. R.

Both of these good young cows are by Florham Rampart, A. R. A May Rose bred sire that traces 9 times to Ne Plus Ultra and 36 times to May Rose 2d. See our advertisement, page 793, May 1 Journal.

Our Consignment

EASTERN GUERNSEY SALE, May 29, 1942 . . . 3 Good Young Heifers

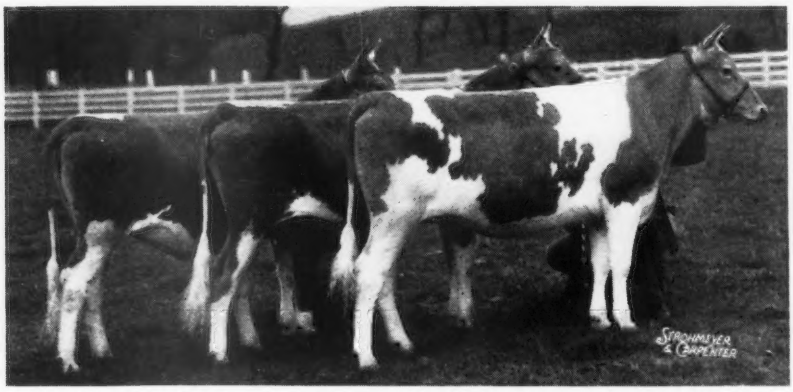

Left to right: Fritzlyn Foremost Joan, Fritzlyn Val Huntress, Fritzlyn Ola.

FRITZLYN FOREMOST JOAN 653354. Dropped: October 24, 1940.
A granddaughter of Cosquay's Foremost, A. R., and out of an A. R. daughter of Florham Jupiter, A. R. (19 A. R. daughters with records up to 802.8 lbs. fat, Class D). See our January 1, 1942 ad.

FRITZLYN VAL HUNTRESS 664946. Dropped: October 21, 1940.
A daughter of Valor's Fashion that is by Langwater Valor, A. R., and out of a great producing daughter of Langwater Foremost, A. R.

FRITZLYN OLA 664945. Dropped: October 16, 1940.
A granddaughter of Cosquay's Foremost, A. R., out of a daughter of Valor's Fashion.

OLA and VAL HUNTRESS are bred to Fritzlyn Xmas Gift, a son of "Jupiter" out of Fritzlyn Gem's Pride, A. R., 14800.7 M., 725.9 F., Class B. JOAN is bred to Antietam Gypsy King, a double grandson of Langwater Countryman, A. R.

FRITZLYN FARMS, Pipersville, Pennsylvania

WILLIAM F. FRETZ
Owner

Federal Accredited 43770 - Bang's Free Certified 485

G. E. LEWORTHY
Manager

Sarnia

Now that most of the spring sales are over you may still be in need of more animals to fill your needs for breeding animals or more milk.

We know where to find anything you may want in pure bred Guernseys of either sex, or grade Guernsey cows or heifers. We buy only from Bang's Free Accredited herds. Have one choice lot of 25 pure bred females of all ages for sale in Central Wisconsin, at a very moderate price. Send for list if interested or tell us what you need.

CHARLES L. HILL & SON
Rosendale, Wisconsin

***Consigned to the* 18th Annual**
Van Wert County Sale

BRIDGELAND'S BUTTERCUP 464989

Milk	Fat	Class	Total Milkings
8205.5	398.8	CHI	707
7458.5	385.8	EHI	693

A daughter of Broadcaster, A. R., and out of Cornalfa's Gretchen's Jean 337825.

BRIDGELAND'S PRINCESS 705886
Dropped: April 9, 1941.
Sire: CORONATION ACHIEVEMENT 220932, A. R. A son of Green Meadow Mahomet, A. R., and out of Green Meadow Rosette, A. R., a great producing daughter of Green Meadow Rosamond, A. R.
Dam: BRIDGELAND'S PANSY 464987

Milk	Fat	Class	Times Milked
9317.9	434.9	BHI	649
8493.0	412.3	C. T. A.	594

CHARLES R. DAVIDSON **CONVOY, OHIO**

DUNN'S TOUR... *Says*

If you want real cows or a top herd sire, attend these sales:

MAY 23—New England Spring Sale, Topsfield, Mass.

MAY 25—Kitchener Farm Sale, Billerica, Mass.
Of all the fresh cows in these two sales there are at least twenty that have milked 50 lbs. daily or better.

HEIFERS—we have three herds of Registered Guernseys that are reducing their carrying costs and offer their entire heifer crops—all ages. Mostly from dams with official records. Just right to turn to pasture for the summer.

HERDS—unsettled conditions and help shortage cause several herds to be listed for immediate sale. They vary from 20 to 70 head per herd.
Several herds reducing their mature stock will allow unrestricted selections.

FRESH COWS—more listed right now than for several months.

BULLS—lots of them—real ones. Consult us.

YOU WILL LIKE OUR SERVICE. IF THEY ARE NOT AMONG OUR LISTINGS WE WILL TELL YOU WHERE TO FIND THEM.

DUNN'S TOUR
"The Short-cut to Good Guernseys"
Schoharie, New York and Cordaville, Mass.

OHIO STATE GUERNSEY SALE

37th Consignment . . . MAY 29, 1942, WOOSTER, OHIO

45 Select Guernseys from 24 Ohio Breeders

◀WELCOME-IN HAZEL 669927
is one of several really good heifers of the sale. She is sired by Langwater Forward 252898, son of Langwater Countryman 200171 and Langwater Crescent 424728, 14432.0 lbs. M., 735.1 lbs. F., Class BB. Her dam produced 12521.4 lbs. M., 627.3 lbs. F., Class A. She is in calf to Langwater Chum 287402.

THE OFFERING includes fresh and springing cows, fresh and springing two- year-olds, bred and open heifers, and two young sires with dams having excellent records, and the proved sire, Maple Lane Jacquelin's King 220221, 11 A. R. daughters with records when computed to maturity that average 12669 lbs. Milk, 5.21% F., 660 lbs. F.

Many animals sold in Ohio State Sales have made high records. One of these, Marilea Gay Boy's Lillian 410525, that sold as a heifer, produced for Belle Vernon Farm, 16549.1 lbs. M., 782.1 lbs. F., Class F. She recently died leaving many descendants in that herd.

Several cows in the sale with C. T. A. records are prospects for 700 lbs. to 800 lbs. official records.

CATALOG MAILED UPON REQUEST

ROY S. JOHNSON
GLENN G. LECKY
Auctioneers

THE OHIO GUERNSEY BREEDERS' ASSOCIATION
WOOSTER, OHIO

Udder of JEAN DU LUTH CORONET, the dam of Maxim of Bournedale.
20004.0—952.3—AA, 1st in Class when made. 5 A. R. daughters, 2 A. R. sons, including Golden Coronet of Jean du Luth, 15485.9—968.8—AA, 1st in class when made.

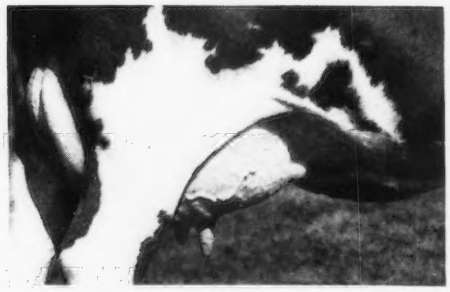

Udder of BOURNEDALE CINDERELLA, a daughter of Maxim of Bournedale.
15207.6—668.9—BB. Grand Champion at Ohio and Michigan State Fairs.

Cesor Maxims at Auction

In our new sale pavilion, New Hudson, Michigan. 30 miles northwest of Detroit.

Saturday, June 6, 1942, 1:00 P. M., E. W. T.

50 Head • ALL YOUNGSTERS • 50 Head

Due to the rapid growth of our pure bred Guernsey herd, which foreshadows a lack of barn room next winter, we have decided to offer for sale:

8 young bulls
20 bred heifers
22 yearling heifers and heifer calves

This offering is rich in the blood of Maxim of Linda Vista and Jean du Luth Coronet, through their son, Maxim of Bournedale, as well as of the La Noce family.

With the exception of a few heifers that have been consigned to Middle West and Michigan State Sales, these are the first Cesor Maxim-bred females ever offered for sale.

THE BULL OFFERING FEATURES

CESOR GENERAL'S VERN 289122

Dropped: March 27, 1940

Undefeated Junior Yearling at 1941 Illinois, Wisconsin, Ohio, and Michigan State Fairs. Junior Champion at Wisconsin and Michigan.

CESOR MIRTHFUL MAXIM 314667

Dropped: April 10, 1941

Sired by Cesor Maxine's Penwyn and out of the oldest daughter of Bournedale Martha, Cesor Mirth, that has just finished an A. R. record of 12562.9—727.3—A (subject to final verification and approval). This young bull ties together two of the best udders in the Guernsey breed, those of Bournedale Martha and Bournedale Maxine (see below).

Udder of BOURNEDALE MARTHA 406060
10766.4—578.7—F
Grand Champion, 1937 National Dairy Show, 1938 Royal Winter Fair, and 1939 Dairy Cattle Congress. Many of the heifers in the sale are bred to her son, Cesor Martha's Maxim, by Bournedale Noble.

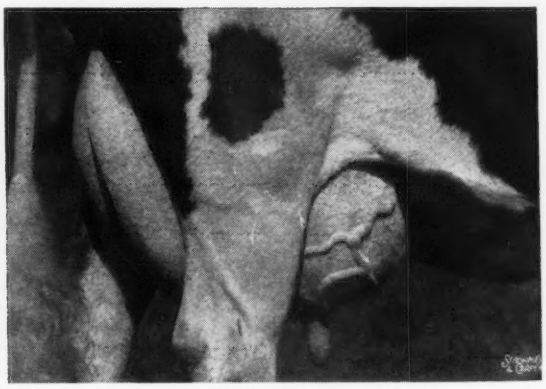

Udder of BOURNEDALE MAXINE
14201.6—734.1—A
11762.4—638.0—DD
Full sister to Bournedale Master Max, the sire of Bournedale Martha.

IN THE SALE — 42 Daughters of:

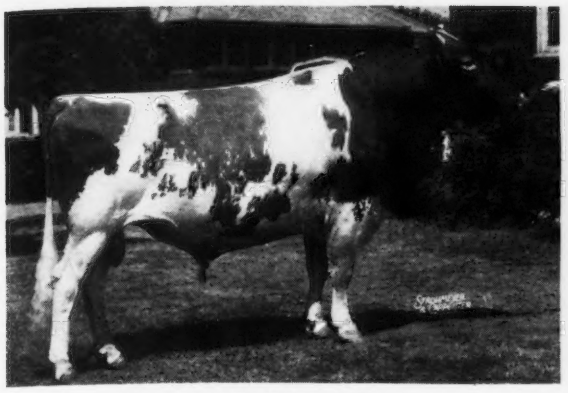

BOURNEDALE NOBLE 212790, A. R.
Grand Champion, 1940 Illinois and Michigan State Fairs, 1939 Wisconsin State Fair. 8 A. R. daughters, others on test. **Sire: His Majesty of Bournedale 194262, A. R. Dam: Bournedale La Noce 319234, A. R.** 16085.8—728.6—C

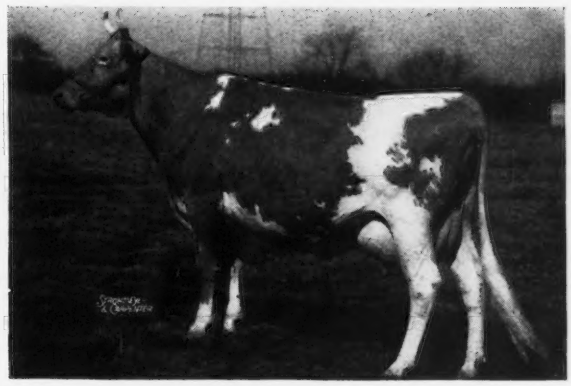

His daughter, JEAN GORDON OF DAISY LANE 502000, A. R.
14460.1—771.9—B
13176.1—671.0—E
10144.5—546.8—GG

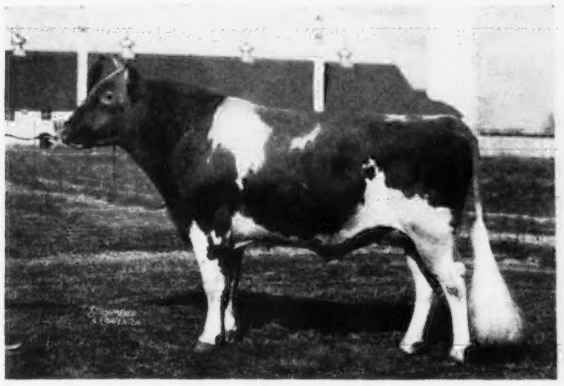

CESOR MAXINE'S PENWYN 254831
3 A. R. daughters, others on test. **Sire: Langwater Pharos 197467, A. R. Dam: Bournedale Maxine 387139, A. R.** 14201.6—734.1—A; 11762.4—638.0—DD. (See picture of her udder on opposite page).

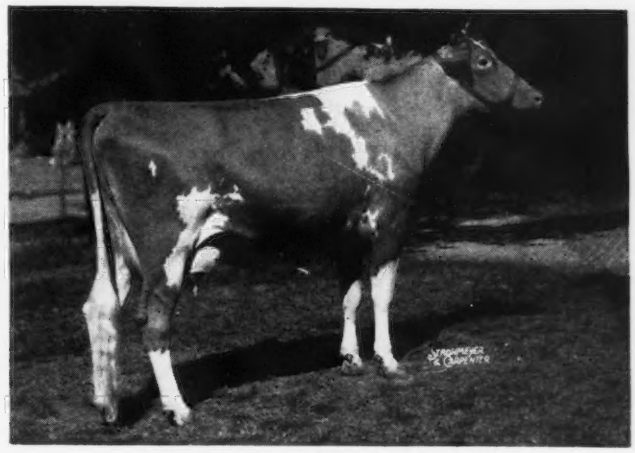

His daughter, CESOR PENWYN'S HONEY 637199, A. R.
12889.9—637.1—GG
Grand Champion, 1941 Ohio and Michigan State Fairs.

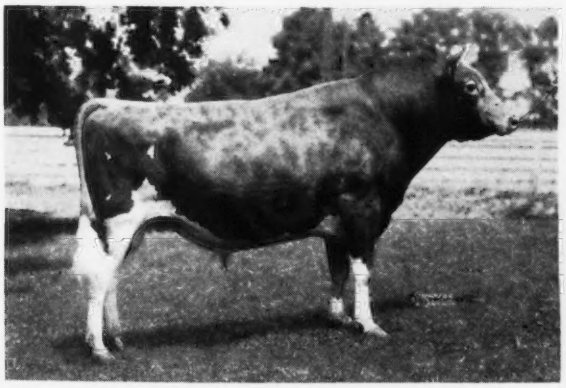

BOURNEDALE GENERAL 208540, A. R.
7 A. R. daughters, others on test, 1 A. R. son. **Sire: His Majesty of Bournedale 194262, A. R. Dam: Bournedale Mary Coronet 323172, A. R.** Full sister to Bournedale Crown Prince.

His daughter, ROWENA OF THE ELMS 516957, A. R.
12593.3—642.0—GG

And other line-bred Maxim bulls in service at Cesor Farms.

Write at once for catalog.

CESOR FARMS • Farmington, Michigan

2,000 acres at Farmington and New Hudson, Michigan, with four breeds of pure bred livestock.

CHAS. E. SORENSEN, Owner — ALBERT KESSLER, Guernsey Herdsman — GEO. M. NEWLIN, Manager

HENRY WIGMAN, Sale Manager — C. B. SMITH, Auctioneer

KITCHENER FARM SALE, Monday, May 25, 1942

40 Head • At the Farm, Billerica, Massachusetts

The Place to Buy LEVITY-MAY ROSE-CHERUB blood

11 daughters of Douglaston Prince Royal, A. R., are in the sale. His sire is Imp. Financier of Myrtle Place, A. R. His dam is Shuttlewick Mirth, next dam, Shuttlewick Levity, next dam, Langwater Levity.

Prince Royal's latest daughter to complete test made 17564.5 lbs. milk, 1083.9 lbs. fat in Class BB, placing her second as a Class B Leader and World Record in BB (subject to final approval).

In the Sale

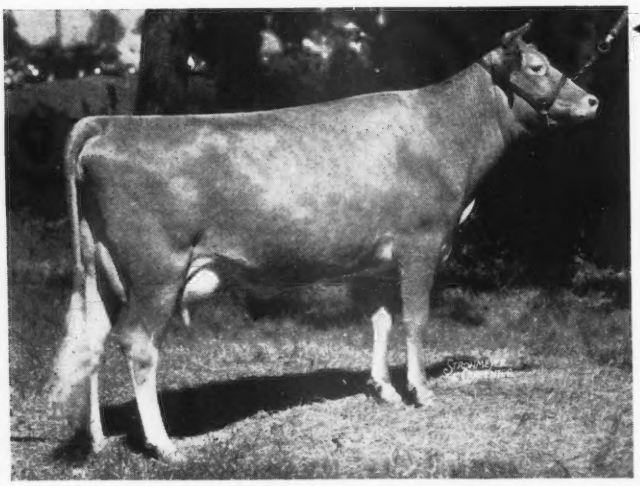

Kitchener Model

3 years old. Daughter of Douglaston Prince Royal.

KITCHENER MODEL was 1st prize and Junior Champion at Eastern States, 1940.

In 1941 she was 1st prize 2-year-old, Mass. Champion, and Foremost Guernsey Trophy winner.

She will show as a 3-year-old and be a hard cow to beat. She is fresh and milking 50 lbs. Her young son by McDonald Farms Fearless, a Levity-bred bull, is in the sale.

GET OF DOUGLASTON PRINCE ROYAL, A. R.

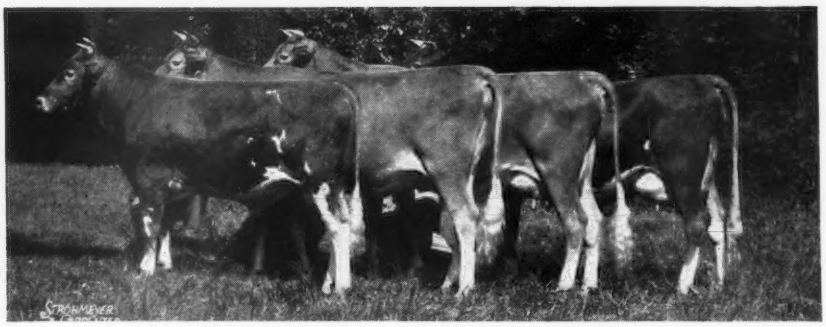

2nd prize get of sire, Eastern States, 1940

Two first calf daughters of Douglaston Prince Royal recently completed with 13455.1—662.5—FF and 11365.2—610.2—GG. He has yet to sire a poor one.

Accredited Herd 243954 *State Bang's Free No. 86*

WRITE FOR A CATALOG

DUNN & HARWOOD, ***Sales Managers***

Schoharie, New York, and Cordaville, Mass.

KITCHENER FARM SALE, May 25, at 1:00 o'clock

At the Farm, Billerica, Massachusetts • 40 Head

Selling: All sound cows in the herd, 10 bred heifers, a few bull calves. The unbred heifers and stock bulls are being retained at Kitchener.

In the Sale

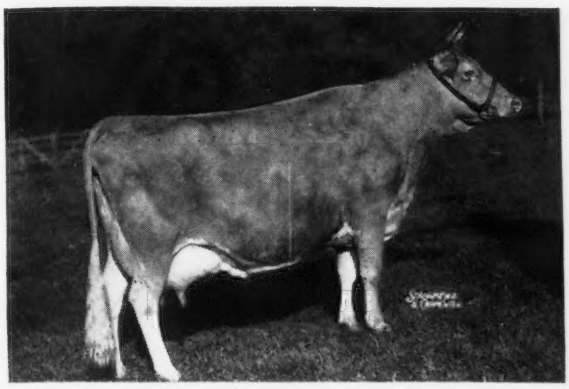

Kitchener Cows Make Good Wherever They Go!

Eight head sold in recent years made records in other herds that average 732 lbs. fat. One made over 900 lbs. fat, another over 800 lbs., all made over 600 lbs. fat.

◀ **Cherry of Kitchener**
10764.3—631.2—A
Will freshen before the sale.

IN THE SALE

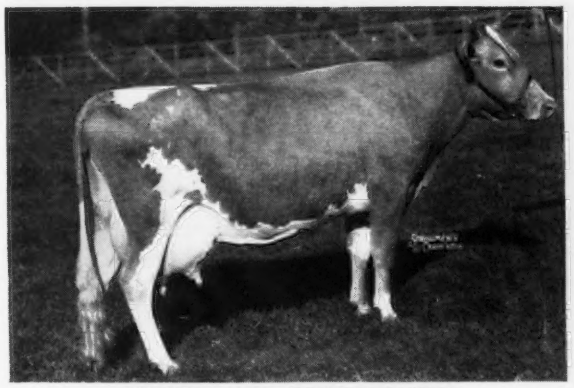

POPPY OF KITCHENER
11414.2—602.6—GG
13140.1—697.1—D
Fresh and on test. Milked 55 lbs. daily.

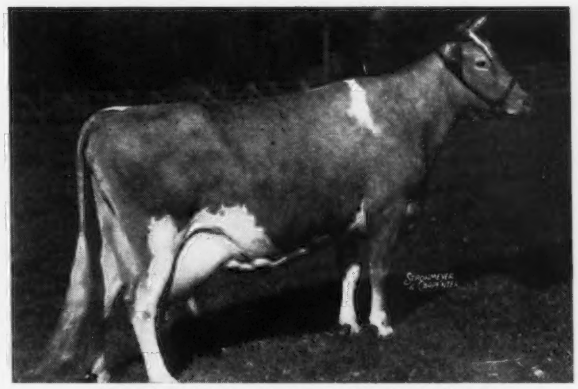

O'HARA'S FARM PRINCESS
15453.0—816.4—A
Fresh and has milked 59.7 lbs.

The Kitchener herd was founded in 1928 and has long since been prominent in the A. R. and at such leading shows as Topsfield, Eastern States and the National Dairy Show. This Sale offers sound blood lines, proved production and prize winners.

Train service, Boston to Lowell, Mass.... 6 miles from Kitchener. Nightly sleeping car service from Grand Central Sta., N. Y. to Lowell. Trains met by appointment.

Federal Accredited Herd 243954 *State Bang's Free No. 86*

WRITE FOR A CATALOG

DUNN & HARWOOD, ***Sales Managers***

Schoharie, New York, and Cordaville, Mass.

June 4 (Thursday) Hier Park, Huntington, Indiana

The Huntington County Guernsey Breeders' Association Sale

40 Head • 16 Cows - 7 Bred Heifers - 16 Calves - 1 Bull • **40 Head**

This sale offers buyers an opportunity to buy some of the best of HUNTINGTON COUNTY breeding.

There must be a reason why—25 Huntington County Cows have been honored by the Indiana Guernsey Breeders' Association with 4 GOLD—15 SLVER—16 BRONZE **LIFE-TIME PRODUCTION CERTIFICATES.**

ATTEND the Huntington County Breeders' Association Sale and see some of the results of our cooperative efforts to breed better Guernseys.

HUNTINGTON COUNTY is the First County in Indiana with 3 Gold Medal Bulls in service at one time . . . or to hold regularly organized Parish Shows and enforce adequate health requirements for each show.

Continuous D. H. I. A. testing or regular Advanced Register and Herd Improvement records are **YOUR CHECK ON HUNTINGTON COUNTY GUERNSEYS PRODUCTION.**

The 16 Cows—7 bred Heifers and 16 Calves in this sale carry this same inheritance for HIGH PRODUCTION—LONGEVITY—PROVED BLOOD LINES. The best of Langwater—Green Meadow—Butterfat—Sequel blood will be available for buyers attending the HUNTINGTON COUNTY GUERNSEY BREEDERS' ASSOCIATION SALE—JUNE 4, 1942.

ALL CATTLE FROM T. B. AND BANG'S ACCREDITED HERDS

The Huntington County Guernsey Breeders' Association

MARK MILLER, *President*
EVERETT BEATY, *Sales Agent*

Huntington, Indiana

Frederick County Sale

June 1, 1942 • Frederick, Maryland

45 *12:30 P. M. Eastern War Time* **45**

Head **20 Cows - 20 Heifers - 5 Bulls** *Head*

CONSIGNORS

Brooklandwood Farms	J. Herbert Snyder	William A. Fouche
C. E. Hampshire	George A. Bidle	Clarence C. C. Thomas
Walter E. Kriel	Martin Kretzer	Martin S. Showalter
Sterling J. Leister	Dr. Wilmer C. Ensor	Howard U. Quinn
Fred C. Downey	W. Snader Baker	Henry H. Carter

15 cows fresh and close springers, 5 bulls ready for service, 10 heifers suitable for 4-H Club.
This is the best offering we have ever made.
All herds Federal Accredited for T. B. and State Accredited for Bang's.

For Catalogs Write:

Howard U. Quinn Frederick, Maryland	*Sales Managers*	J. Herbert Snyder Union Bridge, Maryland

Consigned to...

FREDERICK SALE

Grandson of

MIXTER HARDWICK and FLORHAM BEAU IDEAL

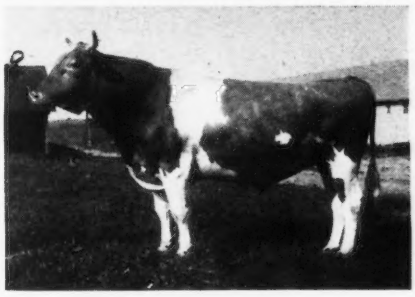

THORNTON'S REGENT 240635
Born: May 20, 1936
Sire: Thornton's Aristocrat
Dam: Hardwick's Victoria
15364.3—755.0—AA

Grand Champion Bull, 18 times in 1939, 1940 and 1941, at Maryland and Pennsylvania Fairs including Fair Hill, Bloomsburg, York, Allentown, Reading, Frederick. Sire of numerous show winners. First calf daughters milking over 30 lbs., twice-a-day milking.

Also, four fresh cows including daughter of Sherwood Forest Model and Bonnie Blink Linda Vista.

Accredited — *Negative*

J. Herbert Snyder, Union Bridge, Maryland
W. Snader Baker, New Windsor, Maryland

Consigned to...

FREDERICK SALE

Two daughters of Brooklandwood Montgomery Boy 226426

Full brother of Brooklandwood Mamie 411026
20194.5 M., 1040.0 F., Class A

Flint Ledge Fritzi 536630

Born August 1, 1937

Fresh, milking 55 lbs. a day.
A show winner.

Flint Ledge Little Queen 523926

Born February 11, 1937

In calf to a son of Coronation Prince Steadfast 221672.
Also, two other young cows of the same breeding.

ACCREDITED **NEGATIVE**

Flint Ledge Farm

Henry H. Carter

Rockville, Maryland

Your Chance to Buy

FOREMOST, SUNNYMEDE ROLD GOLD Blood Lines *at Public Auction*

110 HEAD → BANCROFT ACRES DISPERSAL ← 110 HEAD

2 Herd Sires ▪ 50 Cows ▪ 20 Bred Heifers ▪ 30 Open Heifers ▪ 8 Bulls Calves

SATURDAY, MAY 23, 1942 :: FLINT, MICHIGAN

Herd is T. B. and Bang's Free

For catalogs write H. W. WIGMAN, LANSING MICHIGAN

Location

Sale will be held under cover at the farm which is located south of Flint on trunk line No. 78, two miles west of Swartz Creek and two miles south.

Mr. Bancroft

For a number of years has been building up this herd by buying the best public auctions had to offer. Every cow on the farm has a record made on twice-a-day milking and two of them have made over 800 lbs. fat.

Four Outstanding Sires Have Been Used.

CLARENCE SMITH, AUCTIONEER

Superior

Foremost Superior 245199, sired by Foremost Faithful Supreme 211205, and out of a daughter of Foremost Superb 130291. **There are 27 daughters of this bull in the sale and 15 more bred to him.**

Baronet

Foremost Baronet 283846, sired by Foremost Royal Blend 221529 and out of Fayroyal's Eunice 249152, with 802.4 lbs. fat. **There are 10 females in the sale sired by this bull and 22 cows bred to him.**

Rold Gold

Sunnymede Rold Gold 180412, A. R., with 19 A. R. daughters and 4 A. R. sons. This is one of the great bulls in Michigan, sired by Langwater Juvis 100894, A. R., and out of the great cow, Imp. River Banks Valentine 115903, A. R., 15106.3 lbs. milk, 741.3 lbs. fat, Class A. Grand Champion cow, Oregon State Fair. **A number of cows in this herd are bred to this great sire.**

RIDGLYDALE FARMS

Dispersing Entire Herd At Private Treaty

These cattle are sired by the following great bulls:

GREEN MEADOW ALERT 198651
Sire: GREEN MEADOW CORONATION PRINCE 125281
Dam: GREEN MEADOW CONTENT 248796
12669.4 M., 655.8 F., Class G

MAPLE LANE CHALLENGER 222706
Sire: SAUGERTIES AFRICANDER 116932
Dam: FAIR WEATHER GARDENIA 304148
14920.4 M., 715.8 F., Class D
15455.6 M., 734.8 F., Class AA

ADOHR SURROGATE'S PRIDE 243994
Sire: LANGWATER SURROGATE 110019
Dam: CHUCKANUT PRINCESS 290225
17566.9 M., 809.3 F., 8th Place, Class G

RIDGLYDALE'S FIERY ROYAL ALERT 262433
Sire: GREEN MEADOW ALERT 198651
Dam: FELLOWSHIP'S ROYAL FIERY ROSE 335839
13229.0 M., 691.3 F., Class AA

RIDGLYDALE'S FLORA'S ALERT 266598
Sire: GREEN MEADOW ALERT 198651
Dam: KENFLEUR'S BETSY FLORA 414487
10934.6 M., 626.7 F., Class F

This is a remarkable lot of cows and heifers with splendid records.

Federal Accredited for T. B. 474191
Illinois Bang's Certificate 159

RIDGLYDALE FARMS

U. S. 36 AT CASNER

141 N. Church Street **DECATUR, ILLINOIS**

M-R Dairy Farm

TYPE • PRODUCTION

Breeder of Pure Bred Guernsey Cattle, Percheron Horses and Hereford Cattle

Sires in service—Imported Percheron stallion. NIOUININON, No. 227417 (207185). Grand Champion and Senior Champion Stallion at Wisconsin, 1941 State Fair.

Senior Guernsey Herd Sire—MARSHALL OF M-R DAIRY FARM 232445. Third place in four-year-old bulls at Wisconsin State Fair in 1938.

Hereford Sire—ROYAL, No. 2928946.

Young stock available at all times.

Herd Accredited for Tuberculosis and Bang's Disease

EAGLE RIVER, WISCONSIN

TH. RASMUSSEN, *Owner* A. K. ANDERSEN, *Manager*

HEAD MEN AT SUNNYMEDE

☆ Sunnymede Juvis Warrior 226581

Proved inbred son of Langwater Juvis 100894.
Sires production and type plus 4 A. R. daughters — one of 708.3 F., Class E.

☆ Longacres Chancellor 260746

Son of Sunnymede Rold Gold 180412 — noted sire of Longacres Farm, Saginaw, Michigan.

☆ Rex's Laddie's Double 280418

Inbred son of Rex's Laddie 197322, well-known sire of type and production.

☆ Gayoso Betsey's Patrician 271503

Son of Wildwood Betsy's Actor 193036.
Dam has 4 records over 708 lbs. F.

☆ St. James Philosopher's Juvis

Son of Langwater Philosopher 187794.
Dam — a good-uddered daughter of Langwater Juvis 100894.

OLDEST BULL CALF FOR SALE

Born October 14, 1941

Sire: SUNNYMEDE JUVIS WARRIOR 226581

Dam: 545.7 lb., Class E granddaughter of Langwater Africander 57121.

SUNNYMEDE FARM

• • • *Bismarck, Missouri*

Federal Accredited Herd No. 248593

Missouri Bang's Free Certificate No. 27

W. C. FARNER, *Manager* J. R. NORRIS, *Herdsman*

A Capitol District Cow

GAYHEAD'S ▶ SUE 460155

16122.5 Milk
809.6 Fat
Class A

INDIAN LADDER FARMS, INC.
P. G. Ten Eyck
ALTAMONT, N. Y.

GLENSMERE FARMS
E. F. Kleinke
GLENMONT, N. Y.

GLENDALE FARM
Wm. M. Taylor
ALBANY, N. Y.

MAPLE SHADE FARM
M. R. Wood & Son
BALLSTON LAKE, N. Y.

FEURA FARM
C. J. & D. H. Heller
FEURA BUSH, N. Y.

BATES STOCK FARM
John H. Bates
MELROSE, N. Y.

BIRCH BRAE FARMS
J. R. & D. R. MacElroy
JONESVILLE, N. Y.

MEADOWDALE FARM
Dr. Homer L. Nelms
ALTAMONT, N. Y., R. D. No. 2

GAYHEAD FARM
George M. White
COXSACKIE, N. Y.

LANGMORE FARM
C. L. Moore
AVERILL PARK, N. Y.

WALDORF FARMS
Oscar F. Kinney
NORTH CHATHAM, N. Y.

CORNING FARMS
Parker Corning
GLENMONT, N. Y.

Inquiries may be addressed to: D. H. HELLER, FEURA BUSH, N. Y.

WAUKESHA COUNTY

GUERNSEY BREEDERS' ASSOCIATION ✦ Founded 1906

Waukesha-bred Guernseys Produce. Monarch's Dimple makes 3rd consecutive Class Leading Record.

FOR SALE

Popular Blood Lines at Popular Prices.

"Add a little Splendor to your herd."

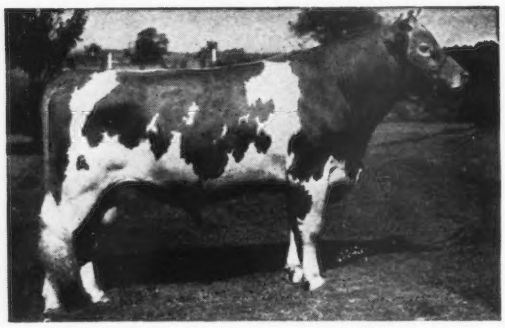

OUR HERD SIRE - Green Meads Splendor

A son of Langwater County Squire, A. R.
9 A. R. daughters average 13112.7 lbs. M., 653.7 lbs. F., all immature.

A grandson of Langwater King of the Meads, A. R.
Sold at private treaty for $12,500. 28 A. R. daughters with 42 records average 12251.9 lbs. M., 627.9 lbs. F., 1 in triple letter, 37 immature.

His Dam, Green Meads Queen Winona, has a record of 13981.7 lbs. M., 700.3 lbs. F., as a Junior two-year-old.

"Stock by Splendor" for Sale

MURPHY PRODUCTS COMPANY

James H. Murphy Burlington, Wisconsin

OWENDALE FARM

Our Herd Sire . . .

Mulhocaway Butterfat Marius

A son of Hilltop Butterfat, A. R., out of the highest tested daughter of our former herd sire—Ward Acres Hyboy, A. R.

Dam: Owendale's Rose Marie, A. R.
12685.0—593.0—DDD—610 T. M.

"Marius" is being used on the daughters of "Hyboy."
On 6 dam-daughter comparisons increase of 2654 Milk, 97 Fat, on twice-a-day milking.

MUKWONAGO, WISCONSIN

Dave Owen, Owner

FOR SALE . . .

A few choice young cattle—Male or Female

Our Herd is on Advanced Register Herd Test. All Cows with A. R. Records or on test.

A. R. Cows	Milk	Fat	Class
Lone Acres Rosine	9308.9	431.0	DDD
Lone Acres Nancy Lee	7182.9	410.8	DDD
Lone Acres Sadie	7808.4	369.1	GGG
Lone Acres Phyllis	7562.3	377.7	EEE
Lone Acres Beauty	6269.8	343.5	DDD
Lone Acres Ida	6543.3	321.0	GGG
Lone Acres Grace	6502.2	329.8	GGG

See our May 1 advertisement, page 884, for breeding of our present herd sires. Send for list of cattle now available.

LONE ACRES • ***North Prairie Wisconsin***

Hubert P. Kipp, Owner

DORVILLEE FARM

Presents . . .

A foundation matron and a great producing cow.

Shoreland Princess Fanny

Milk	*Fat*	*Class*	*Total Milkings*
8621.5	401.4	GHI	646
9458.5	433.3	DDD	670
10256.8	468.4	AAA	609
11328.4	543.4	AAA	610
11450.2	551.1	A	730
10831.9	468.1	AA	730

"FANNY" is sired by Glenwood's Climax of Four Pine, A. R., and is out of Shoreland Princess, A. R. 3 A. R. daughters, including

	Milk	*Fat*	*Class*	*T. M.*
Shoreland Lady Fanny	13423.9	591.9	A	1092
Shoreland Fancy	10875.0	442.7	AAA	540

We have a yearling and a five-year-old daughter of "Fanny". Her son, Dorvillee Fanny's Raider, was sold to Christ Alton, Rice Lake, Wisconsin.

TODAY—We offer bull calves by *BUTTERFAT SENTRY* and out of proved female lines. Add a "Sentry" son to fortify your breeding program.

BARRINGTON, ILLINOIS

O. S. Caesar, *Owner* John O. Johnson, *Manager*

PRESENTING...

Two Foundation Cows

Both are daughters of

Dunwalke Dictator, A. R.

9 A. R. sons - 49 A. R. daughters

	Milk	*Fat*	*Class*
Kenfleur's Dicta Bessie	11338.6	574.8	G
	15324.8	801.3	A
Kenfleur's Dicta Ruthie	10729.8	603.4	FF
	13812.7	761.5	BB

For Sale

BULL - Upland Farm Dicta Prince 311025

Dropped: December 8, 1940. A son of Kenfleur's Dicta Count and out of "Ruthie." *A real opportunity* to get a good bull of serviceable age and a double grandson of "Dictator."

Other choice young bulls are usually available out of cows with records up to 870.9 lbs. fat.

Upland Farm • Gas City • Indiana

Jacob and Frank Solms, *Owners*

The Blood of Our Senior Sire

Rex's Duke of White Farms, A. R.

Meets With Buyer's Approval

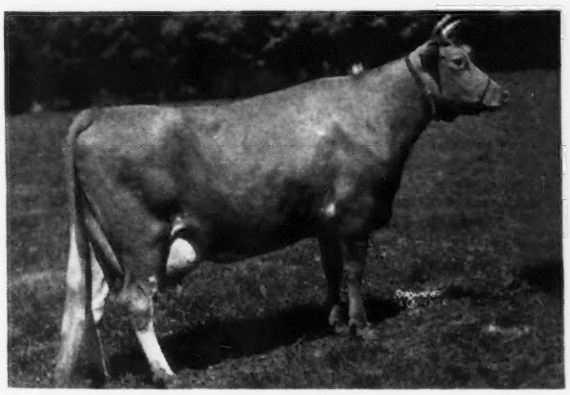

◀ Greystone Royal Nancy

12697.0—598.5—GG

Sold in the 1941 Cayuga County Sale to Lynn A. Hawkins, Silver Forest Farms, Silver Creek, N. Y., for $500. On retest in Class D in 362 days has made 14540.7—687.34.

"Nancy" is typical of the type REX'S DUKE is siring. We urge you to pay a visit to the farm and see the REX'S DUKE Get. *They are pleasing to the eye—they are milking.* MORE ABOUT THEIR PRODUCTION IN AN EARLY ISSUE.

BUY the benefits of this proved breeding. REX'S DUKE sons or sons by *Green Meads Diplomat* out of A. R. REX'S DUKE daughters usually for sale.

GREYSTONE FARM • *Auburn, New York*

L. S. Riford & T. M. Staples *T. B. Accredited - Bang's Approved* T. M. Staples, *Manager*

Our Junior Sire . . .

Sunny Valley's Favor

a bull that

Inherits High Milk Production

Sire: GAYHEAD'S ARMISTICE

A son of Lincoln Gay Prince and out of Gayhead's Humility, A. R., 19243.6 M., 866.7 F., Class BB.

Dam: SUNNY VALLEY'S FAVORITE

13626.2 M., 643.4 F., Class G

19524.8 M., 899.3 F., Class DD

22012.1 M., 963.1 F., Class BB (held for registration of calf). Class Leader, 4th place in BB, and 8th in B.

Highest milk production for any cow of the breed for two and three immature records. (See page 715 of the April 15 Journal.)

FAVOR'S three nearest dams average 20160.2 lbs. milk, 890.0 lbs. fat.

Favorite calved April 20. This calf is a full brother to *Favor.*

He is for sale. A top notch herd sire prospect with High Milk Production Inheritance.

Sunny Valley Farms

New Milford, Connecticut

GEORGE D. PRATT, JR.
Owner

Address inquiries to:
WILLIAM ROBERTS, *Manager*

T. B. Accredited — Negative to Bang's 9945

Shawnee Springs Farm

Present . . . *Typical Foundation Matrons*

8 Daughters of Langwater Columbus

HOLDRIDGE CORA
12690.1—532.3—GG

HOLDRIDGE CHARITY
5485.0—269.91—E—158 days.

HOLDRIDGE CHUBBY
11333.0—507.7—GG—365 days.

HOLDRIDGE COUSIN

HOLDRIDGE CRICKET

HOLDRIDGE CORINE

COLUMBINE OF CEDAR LANE

EDINHAM COUNTRY BLOSSOM

"COLUMBUS" is sired by Langwater Plato, A. R., that is by **Langwater Pharaoh, A. R.** He is out of Langwater Columbine, A. R., 12071.5 lbs. milk, 626.0 lbs. fat, Class CC; 13269.4 lbs. milk, 662.7 lbs. fat, Class AA, that is a daughter of Langwater Moonlight, A. R., a son of **Langwater Pharaoh, A. R.**

Consider now a LANGWATER ARGYLL, A. R. bull calf out of a Langwater Columbus daughter. Double up on **"Pharaoh"** blood top and bottom.

Also for Sale . . . A few of these good COLUMBUS DAUGHTERS

MONROE, MICHIGAN

W. H. EICHBAUER, Owner

A Foundation Cow Family

COLLEGE KING'S HONEY-GIRL

Sire: ROCKINGHAM COLLEGE KING, A. R.
A son of Langwater Holliston, A. R.

Dam: PHILLIPS ULTRA MAID, A. R.
11603.2—607.3—E
1 A. R. daughter

2 A. R. Daughters Now in Our Herd - Both by Lynbrook Monarch's Secret

	Milk	*Fat*	*Class*
MONARCH'S CAPRICE	12661.8	697.0	GG
MONARCH'S SUNKISS	11445.3	640.4	GG

For Sale . . . A Choice Selection of Heifers out of proved female lines and sired by GREEN MEADS PROUD SECRET (a son of Langwater County Squire, A. R., out of an A. R. daughter of Langwater King of the Meads, A. R.).

ALDRICH FARM • Rehoboth, Massachusetts

S. M. ALDRICH
Owner

Federal Accredited for T. B. - *Bang's Accredited No. 50*

NOAH D. KNIGHT
Superintendent

SKAGIT COUNTY, WASHINGTON

Save Tires and Time

SEE MORE good high producing Guernseys of similar blood lines IN LESS TIME.

When starting or adding to your Guernsey herd it will pay you to consider SKAGIT COUNTY.

Study the results of our cooperative breeding progam—built on good foundation cows and good sires of similar breeding.

Selections from over 400 Guernseys within one county. We Breed Good Ones. We Sell Good Ones. We Believe in Testing.

PLAN A VISIT TO SKAGIT.

Send for our sales list to any of the following breeders:

D. W. BARCLAY & SONS, *Burlington*
MERLE MILLER, *Burlington*
VIVIAN MILLER, *Burlington*
FRIEDRICHS BROS., *Bow*
ZWEEGMAN BROS., *Lynden*
CARL C. SCHROEDER, *Bow*
EMMETT EGBERT, *Bow*
OLIVER GEAR, *Burlington*
NELS WALEN, *Silvana*
GEORGE M. DYNES, *Mt. Vernon*

Bulls For Sale

sired by

RIDGLYDALE'S FIERY ROYAL ALERT

Dropped: November 25, 1937

Sire: GREEN MEADOW ALERT, A. R.
31 A. R. daughters. A son of Green Meadow Coronation Prince, A. R., out of Green Meadow Content, A. R.

Dam: FELLOWSHIP'S ROYAL FIERY ROSE, A. R.
13229.0 lbs. milk, 691.3 lbs. fat, Class AA.
1 A. R. daughter with 12245.3 lbs. milk, 607.6 lbs. fat, Class CC.

For Sale

A Choice Selection of Young Bulls sired by "ALERT" or by EAGLE VALLEY'S PRIDE—a son of Adohr Surrogate's Pride that is by Langwater Surrogate, A. R.

Send for our new sales list

EAGLE VALLEY FARM
Indianapolis • Indiana

J. K. LILY, JR., *Owner*

Please address correspondence to J. ELI WARD

MURRAY FARMS

A Cow Family Headed by

Venture's Reddie

A granddaughter of Langwater Fisherman, A. R., that is by Imp. King of the May, A. R.

DAUGHTER
MARYHILD OF ROSE ACRE FARM
12049.1—538.1—CC
Her daughter—Murray's Miss Jewell
12170.9—521.3—FF

ANOTHER DAUGHTER
BEAUTY OF ROSE ACRE FARM
14822.6—695.2—A
has a daughter—Murray's Violet Anchor
11447.6—508.0—G

Today in the herd we already have 8 descendants of this cow. **Consider Now** a bull calf by LOCKSHORE SIR OLIVER and out of a family like this.

KALAMAZOO, MICHIGAN

J. J. MURRAY, OWNER — DRELL HULL, MANAGER

ALDERNEY-BROOKLAWN FARMS

MORRIS PLAINS, NEW JERSEY

T. B. ACCREDITED

BANG'S ACCREDITED
CERT. 184

Bulls For Sale Ready For Service Popular Proved Blood Lines

Especially promising is BROOKLAWN'S DANDY 301240—Dropped: April 27, 1941. *Sire:* LA GRANGE'S FLORHAM HERITAGE that is by *Langwater Country Gentleman, A. R.* and out of Florham Heiress. *Dam:* BROOKLAWN'S BRANDY, A. R. (see picture below)

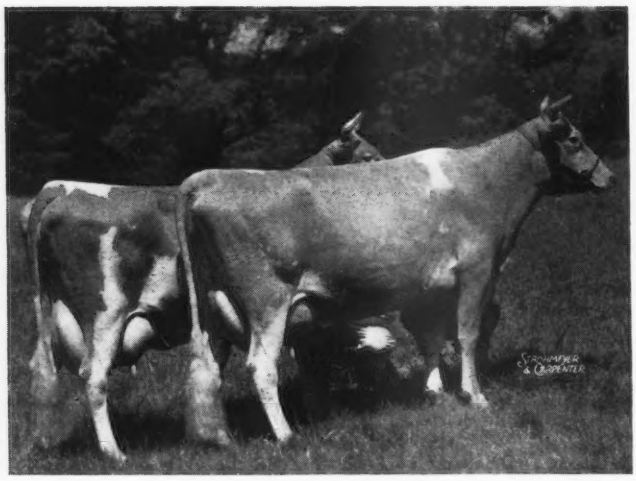

Two Typical Florham King Master Daughters

BROOKLAWN'S BRANDY 463414, A. R. is on retest and has 10376.7 lbs. milk, 604.98 lbs. fat, Class A, 335 days. Her full sister, Brooklawn's Cordial, A. R., has 12755.3 lbs. milk, 669.2 lbs. fat, Class C (subject to approval).

◀ BROOKLAWN BRANDY (*front*)
BROOKLAWN CORDIAL (*rear*)

Also . . . 2 Choice Bulls by ROCKINGHAM NORTHERNER

"Northerner" is a son of Rockingham Prince Hollistar, A. R., that is by Rockingham Sailor Prince, A. R., out of Rockingham Twilight, A. R., 16020.8 lbs. milk, 803.2 lbs. fat, Class A (3 A. R. daughters, 1 A. R. son). He is out of an A. R. daughter of Langwater Northerner, A. R.

BROOKLAWN'S INVADER 302492
Dropped: May 20, 1941
Dam: FOXDEAN'S MARYANN 434368, A. R.
11808.7 M., 603.9 F., Class FF
She is a daughter of Valor's Truce 193735, A. R., out of that great cow, Foxdeans Mary 368719, 16246.7 M., 911.0 F., Class A.

BROOKLAWN'S DEAN 302494
Dropped: May 27, 1941
Dam: BOWLES' FOREMOST GIRLDEAN 456853, A. R.
11370.3 M., 601.0 F., Class D

And . . . Two Yearlings by FLORHAM KING MASTER, A. R.

A son of Langwater Country Gentleman, A. R., and out of Florham Lovely Rose, A. R., 13080.4 lbs. milk, 746.0 lbs. fat, Class B (1 A. R. son—2 A. R. daughters).

BROOKLAWN'S SENATOR
Dropped: May 24, 1941
Dam: TWO BROOKS FLORA 485712, A. R.
9148.1 M., 512.1 F., Class GG
On retest in Class A and in 307 days has made 10169.3 M., 545.75 F. She is a granddaughter of Imp. Financier of Myrtle Place 166260, A. R.

BROOKLAWN'S JOE
Dropped: June 2, 1941
Dam: FELLOWSHIP ROYAL GODEY 355926
12471.0 M., 639.4 F., Class AA
2 A. R. daughters: Maywick's Dimple, A. R., 11859.8 M., 606.2 F., Class EE; Hardwick's Godey, A. R., 8613.5 M., 478.6 F., Class F (864 T. M.)

SEND FOR PRICES AND PEDIGREES ON THESE GOOD YOUNG SIRES OF BREEDING AGE.

FOR SALE

Bull Calves, two months old:

One — ¾ Hilltop Butterfat, ¼ Langwater.
Dam: High producing, wonderful.

One — a daughter of Fairview Sequel Valle 213585, milking well over 50 lbs. Second calf.
Sire: A grandson of Mussolini 199242.

One — Dam: A granddaughter of Aiyukpa Levity-King 130508.
Sire: A grandson of Alfalfa Farm Philosopher 203950.

BLOOD TESTED ACCREDITED

The E. J. KELLEY COMPANY
TORRINGTON, CONNECTICUT
Telephone: Torrington, Conn. 9243

Oh Boy!

Have we been busy . . . The big May 1 Journal, various annual reports, countless other Spring jobs, oh yes, and a lot of orders for Guernsey Stationery.

Write us now for specimens and prices and get on the bandwagon of breeders who are using this attractive, illustrated stationery.

PRINTERS OF THE JOURNAL — TRANSCRIPT PRINTING COMPANY
PETERBOROUGH, NEW HAMPSHIRE

Her-Mil Guernseys

A combination of proved blood lines and Show Ring Type

AT THE 1941 SAGINAW SHOW

First Get of Sire.
First Produce.
First Junior Yearling.
First Senior Yearling.
First 2-year-old.
First 3-year-old.
First Aged Cow.
Grand Champion Cow.

All but one are sired by LANGWATER EMIR, A. R. (A son of Langwater Pharaoh, A. R. and Langwater Gem, A. R., 4 A. R. sons, 4 A. R. daughters.)

Today . . . We offer bulls sired by "EMIR" or by **GREEN MEADS MODEL** (a son of Langwater King of the Meads, A. R, and Langwater Meadow Lea, A. R.)

HER-MIL FARMS
Freeland, Michigan

HERBERT F. RUSSELL, Owner — ROBERT K. BURNS, Manager

A Junior Sire

Backed by Proved Blood Lines

Green Meads Proud Knight

Dropped: May 27, 1939

Sire: LANGWATER COUNTY SQUIRE, A. R.
9 A. R. daughters with 9 records average 13112.7 lbs. milk, 653.7 lbs. fat, all immature.

Dam: GREEN MEADS QUEEN SNOWFLAKE, A. R.
10510.4—601.0—GG
11362.9—614.0—B
A full sister to Green Meads Queen Snowfli; 12720.4—758.0—FF

Sire: Langwater King of the Meads, A. R.
28 A. R. daughters, 4 A. R. sons
Sold for $12,500 in 1939

Dam: Aiyukpa L. Snowdrop, A. R.
12369.4—697.4—B
13016.8—737.7—A

Consider Now

A "Proud Knight" son out of a LANGWATER VALPHAR daughter. These bulls are a combination of proved Langwater blood top and bottom.

Greenfield Guernsey Farm

ROMEO, MICHIGAN

W. E. MOSS, *Owner* — ROBERT A. HOLMES, *Manager*

Osborne Bred Guernseys

are Good Foundation Animals

At work at THE HOMESTEAD, JOHN D. WORTHINGTON AND SONS, BEL AIR, MARYLAND.

HAYWOOD GOLDBUD
14680.3—715.8—B

On February 12, 1941, she dropped a beautiful heifer calf—Goldwood Blossom—a daughter of Hardwick's Sheriff, a son of Mixter Hardwick.

You too can profit by buying OSBORNE bred Guernseys.

Will sell a limited number of heifer calves

Federal Accredited for T. B. Negative to Blood Test

OSBORNE FARM
Canton, North Carolina

Douglaston Prince Royal, A. R.
DAUGHTER MAKES BREED HISTORY

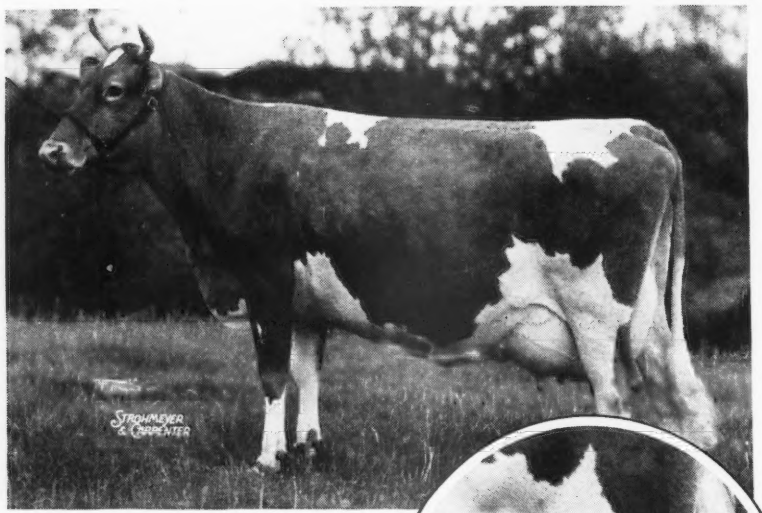

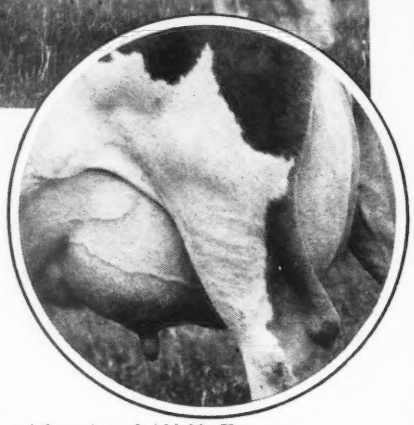

ALFALFA FARM PRIMROSE

12058.6 M., 765.8 F., Class E
17564.5 M., 1083.9 F., Class B
1 A. R. Daughter
*815.5 F., Class GG
*Held for registration of calf.

SIRE: Douglaston Prince Royal, A. R.
DAM: Argilla Flute, A. R.
13035.5 M., 752.3 F., Class G

2 A. R. Daughters: Alfalfa Farm Primrose (above) and Alfalfa Farm Flute by Mussolini

13250.4 M., 775.7 F., Class GG
16206.2 M., 962.9 F., Class EE
(World's record EE when made)

12499.2 M., 756.6 F., Class CCC
(2nd Place CCC)
15961.3 M., 970.4 F., Class AA
(6th Place AA)

Alfalfa Farm Primrose

Finishes with 17564.5 milk

1083.9 lbs. F., Class B

Heritage really counts, and again Flying Horse Farm proves it. This time with a daughter of Prince Royal, out of Argilla Flute. Primrose is 2nd place as a Class Leader in B. Primrose's great inheritance is being carried through, for while she was making this outstanding record, her 2-year-old daughter was making a record of 815.5 pounds of fat in G which should place her among the class leaders in GG when she calves.

We are quite proud of Prince Royal and his string of daughters here at Woodacres, the records they are making, and the way they are breeding on with our intensification of Steadfast-Levity breeding. It is seldom that one finds a bull that sires such high production coupled with attractive individuality and dairy character.

In addition to heifers, Prince Royal is now bred to 18 of our foundation cows with records averaging over 720 pounds of fat.

We will be pleased to have you visit us and make a reservation for a future herd sire.

A Group of Prince Royal Daughters from our milking herd.

Prince Royal daughters not only milk but do well in the Show Ring. His Get of Sire took 2nd Place, Eastern States, 1940, and his daughter, Kitchener Model, was Junior Champion Female in 1940 and in 1941. 1st Prize 2-year-old. ↓

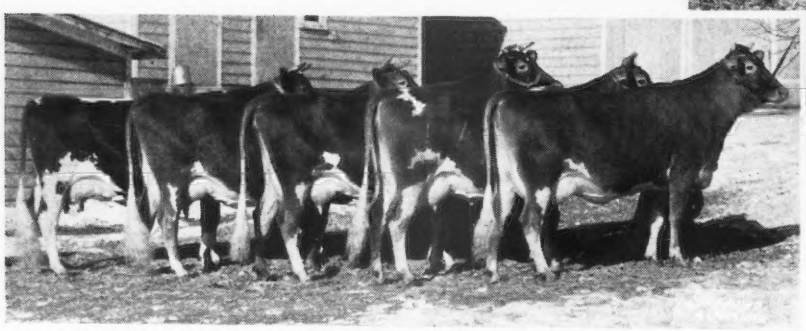

Douglaston Prince Royal, A. R.

SIRE: *Imp. Financier of Myrtle Place*
DAM: *Shuttlewick Mirth, A. R.*

WOODACRES *Guernsey Cattle*
PRINCETON, NEW JERSEY

FEDERAL ACCREDITED HERD NO. 526351
•
N. J. ABORTION FREE HERD NO. 424

ATHERTON W. HOBLER, OWNER • HARRY CARRE, MGR. • BOX 669, PRINCETON, N. J. • TEL. HOPEWELL 361

WHAT THE COWS ARE DOING

ON ADVANCED REGISTER TEST

SPECIAL NOTE: This list contains monthly and total credits for all cows, omitting decimals (except for the month's credit of butter fat) and the month's per cent of butter fat. When more than one month's credit is computed at the same time, only the last month's credit will appear with cumulative totals. These credits are subject to verification and correction until final approval and acceptance and all tests are made on the one-day basis except as otherwise indicated. Animals are tested in seven classes as follows: Class A, five years and over; class B, four and one-half to five years; class C, four to four and one-half years; class D, three and one-half to four years; class E, three to three and one-half years; class F, two and one-half to three years; class G, under two and one-half years.

Reentry test is indicated by a * before the cow's name. Triple letter record is indicated by a †.

Name and Number	Cl.	Days	Mo.	Production Credit Milk	Production Credit Fat	Total Credit Milk	Total Credit Fat
Abeel, Edith Forster, Forsgate Farms, Jamesburg, N. J. ARHT							
*Brookmead's Rosie	A	98	Dec	918	46.76	3121	145
*Crum Creek's Honeysuckle	B	245	Dec	570	29.74	7008	375
*Crum Creek Valentino Lilium	A	334	Dec	240	13.36	10555	528
Adams, James D., Collinwood Farm, Columbia City, Ind. ARHT							
†Collinwood Nora	G	72	Feb	928	30.83	2300	83
†Collinwood Rosebud	F	66	Feb	753	26.74	1793	67
s. Lookwell Knight	D. Lookwell Rosebud						
†Lookwell Gladys	A	114	Feb	910	43.32	4041	178
†Nora of Waterloo	A	120	Feb	1025	42.55	4988	213
†Warel Nancy	E	88	Feb	750	28.50	2692	106
†Warel Nanita	G	71	Feb	605	24.30	1445	59
†Warel Natzie	G	59	Feb	853	41.03	1806	86
†Warel Nerissa	E	117	Feb	964	41.49	4491	194
†Warel Nina	E	90	Feb	902	43.79	3002	143
†Warel Nita	G	76	Feb	791	34.28	2155	86
Agar, Calvin A., Flat Brook Farm, Hainesville, N. J.							
Blossom Son's Turquoise	G	313	Jan	733	44.21	9866	511
Design's Maxim's Linda	F	183	Jan	856	45.32	6777	317
*Douglaston Lady Mafalda	A	287	Jan	900	50.15	10494	525
Fra-Mar Heroine	G	170	Jan	830	43.45	5826	264
Glenburnie Joyous 2d	G	170	Jan	832	36.46	5117	210
Quail Roost Lucky Miss	F	143	Jan	861	50.63	4693	234
*Zimalcrest Design's Aline	B	365	Feb	52	3.19	14502	726
Alderney Dairy Company, Alderney-Brooklawn Farms, Morris Plains, N. J. ARHT							
Ashland Lady Blanche	A	50	Feb	1309	61.29	2260	111
s. Glenburnie Laird	D. Ashland Ultra Blossom						
*Beechwood Margarete	A	97	Feb	1107	55.91	4035	208
*Benton's Georgina 2d	A	215	Feb	1026	54.30	9050	476
Birchfield Freda	A	98	Feb	1130	50.89	4285	190
*Bloomfield Royal Cora	A	40	Feb	907	40.40	1256	55
s. Langwater Peterkin	D. Strontia Royal Cora						
Brooklawn Abundance 2d	F	165	Feb	602	31.59	4192	225
Brooklawn Alta	G	195	Feb	432	26.90	3792	206
Brooklawn Cleo	F	115	Feb	955	48.07	4345	182
Brooklawn Etta	G	168	Feb	633	35.74	4609	241
Brooklawn Julie 2d	F	152	Feb	592	34.54	3728	210
Brooklawn Kelso Tulip	G	161	Feb	581	33.83	4061	204
Brooklawn Margarete	G	219	Feb	541	28.59	4730	240
Brooklawn Mary	G	225	Feb	677	36.11	6418	304
Brooklawn Nellie	G	255	Feb	647	32.81	7272	324
Brooklawn Quaker Girl	E	332	Feb	431	27.56	7799	428
Brooklawn's Bess	F	151	Feb	390	20.33	2542	134
*Brooklawn's Betty	A	365	Feb	9	.67	9719	498
*Brooklawn's Brandy	A	304	Feb	466	34.81	9897	568
*Brooklawn's Cordial	C	343	Feb	621	37.81	12270	639
*Brooklawn's Daisy	C	364	Jan	70	4.53	9351	471
*Brooklawn's Dorothy Rose	B	292	Feb	585	33.17	10139	483
Brooklawn's Fair Lady	G	142	Feb	444	24.02	2734	132
Brooklawn's Flora	G	180	Feb	597	32.48	4325	214
Brooklawn's Floss	G	177	Feb	751	32.23	5330	219
Brooklawn's Josie	G	83	Feb	732	36.09	2377	115
*Brooklawn's King's Lassie	C	365	Feb	216	16.95	9496	506
Brooklawn's Lady Duchess	G	111	Feb	668	32.37	3014	146
*Brooklawn's Lass	A	311	Feb	423	25.10	9487	465
Brooklawn's Lily	G	362	Jan	255	17.74	9001	437
*Brooklawn's Mabel	A	317	Feb	468	23.42	8639	383
*Brooklawn's Mertensia	D	332	Feb	520	34.12	12157	576
Brooklawn's Millie	G	156	Feb	496	24.52	3225	155
Brooklawn's Olive May	G	43	Feb	874	39.80	1300	59
s. Brooklawn's Bright Boy	D. Olive May of Whitford						
Brooklawn's Polka Dot	F	151	Feb	762	32.08	4727	194
*Brooklawn's Rose	B	324	Feb	219	13.67	10519	472
Brooklawn's Surprise Girl	G	356	Feb	278	17.76	7305	399
Brooklawn's Susie	G	328	Feb	784	44.56	10360	503
Brooklawn's Sybil	G	153	Feb	494	24.85	3001	153
*Brooklawn's Ultra Lassie	A	252	Feb	904	47.28	9860	461
Brooklawn's Ultra Lassie 2d	F	315	Feb	696	38.02	10278	493
Brooklawn's Vera	G	138	Feb	596	31.26	3575	181
Brooklawn Viola	A	334	Feb	567	33.23	11346	593
Brooklawn Viola 2d	F	139	Feb	484	27.58	3069	154
*Butterfat Noble's Rosebud	A	254	Feb	845	45.04	10041	454
Calder Farm Christine	A	97	Feb	1003	45.45	4109	189
*Chestnutwold Fantine	A	89	Feb	1077	45.26	3658	167
*Cleo of Hilldene	A	36	Feb	1528	69.08	1860	84
s. Longwood Hannibal	D. Cassie of Hilldene						
*Cleopatra of Cinchona	A	107	Feb	1125	44.55	4824	206
Diana of Cinchona	A	173	Feb	877	36.67	6365	274
*Dolly of Rose Lane	C	306	Feb	510	30.23	8321	425
*Ellen of Rose Lane	A	38	Feb	1491	70.09	1951	91
s. Coventry Ruby's Souvenir	D. Eleanor's Lady of Rose Lane						
Fellowship Anchor's Lindy	A	179	Feb	758	38.58	6632	320
*Florham Faith	A	45	Feb	1290	52.78	1998	81
s. Florham Heritor	D. Florham Devotion						
*Florham Selection	A	68	Feb	1477	68.85	3517	155
s. Florham Heritor	D. Florham Choice						
Fox Dean's April Glory	B	119	Feb	1246	49.10	5843	242
Fox Dean's Nancy	B	200	Feb	646	34.69	6232	313
Gay Lucy of Snowden	A	361	Feb	489	27.31	12392	573
*Graceland Prince's Salem	A	331	Feb	885	47.10	14270	681
*Graceland Royal Lady Harriet	A	170	Feb	1053	52.02	6789	318
Honeymoon of Walnut Grove	A	124	Feb	1014	46.25	4683	210
*Honour's Senorita of Cinchona	A	365	Feb	319	17.81	13944	668
Independent's Barbara	C	260	Feb	920	46.66	9804	456
*King's Aletha	C	355	Feb	299	22.16	8919	487
*Lady Marvel of Rose Lane	B	210	Feb	670	26.62	6539	247
*Laura of Cinchona	A	103	Feb	1430	63.82	5057	228
*Nadeline of Cinchona	B	365	Feb	18	1.07	11880	567
Narcissus of Hilldene	A	201	Feb	718	30.97	6752	312
*Pearl of Cinchona	A	47	Feb	1423	70.19	2279	112
s. Daylo Ultra Secret Slogan	D. Pearl of Whitford 2d						
*Primrose of Laverock Farm	A	249	Feb	647	34.49	8534	398
Rivelon Royal Ruby	B	359	Feb	680	42.31	13771	716
Royal Madam Queen	A	216	Feb	611	31.29	6975	339
Senator's Princess Viola	A	190	Feb	514	27.07	4572	230
*Sherwood Forest Estelle	C	219	Feb	796	36.56	8292	356
*Torobel's Mary	A	84	Feb	1191	59.56	3913	179
*Two Brooks Flora	A	276	Feb	674	38.84	9435	502
*Unkledox Grace	A	103	Feb	1129	59.05	4786	221
*Warriston's Flying Fish	A	365	Feb	140	6.63	12550	551
Wasteland Orchid	A	201	Feb	635	30.52	5949	288
*Westmont's Lady Victoria	A	93	Feb	1461	72.93	5011	231
*Wonder's Foremost Fancy	A	30	Feb	1292	58.42	1332	60
s. Wonder's Foremost	D. Lad's Fancy						
Aldrich, Stuart M., The Aldrich Farm, Rehoboth, Mass.							
Aldrich Farm Pastel	G	80	Mar	1083	56.00	2736	127
s. Primate's Monarch	D. Deershorn Silver Daisy						
Monarch's Yvonne	G	212	Mar	671	46.86	6010	356
Secret's Norma	G	365	Mar	701	40.06	12041	611
Secret's Queen Marigold	G	88	Mar	936	47.55	2636	125
s. Green Meads Proud Secret	D. King's Reba						
Alford, E. F., Alford Guernsey Farm, Fargo, N. Dak. ARHT							
Boulder Bridge Netta	G	270	Mar	647	34.24	6348	309
†Dot's May Rose Buttercup	D	57	Mar	1201	68.63	2116	119
s. Fairmont's Frank of Moorhead	D. Pearl's May Rose Dot						
Edith's Flayvel Norita	C	259	Mar	642	40.33	6206	308
†Frank's May Rose Dame	C	83	Mar	1177	52.65	3095	134
s. Fairmont's Frank of Moorhead	D. Sadie's May Rose						
Glennie Rose Bella	B	146	Feb	623	39.29	3885	213
Miss North Dakota of Verndale	A	125	Mar	1069	49.11	4660	200
*Tianna's Hiawatha	A	365	Feb	112	7.18	11765	599
†Verndale's Diana	A	95	Mar	1267	64.01	3969	196
†Verndale's Jewel	C	67	Mar	807	41.67	1701	84
s. Verndale's Dakota Blizzard	D. Verndale's Diana						
†Verndale's Josephine	C	84	Mar	832	40.45	2387	113
s. Verndale's Dakota Blizzard	D. Dairy Queen of Minot						
Verndale's Miss Glory	A	171	Mar	835	44.35	5427	261
Alman, W. W., Pleasant View Farm, Jonesville, S. C. ARHT							
*Butterfat Briar's Lassie	A	363	Jan	157	10.36	13362	663
Clyburn Butterfat Elsie May	B	304	Feb	481	36.66	8536	512
Donna Elizabeth	B	365	Feb	196	10.36	10779	493
Excelsior Frolick	E	242	Feb	334	16.50	4761	213
Pleasant View Belladonna	G	365	Feb	476	28.20	8416	430
Pleasant View Mary Jane	G	288	Feb	415	22.21	6418	297
Polly's Plumb	D	298	Feb	138	8.81	6751	344
Ames, John S., Langwater Farm, North Eastern, Mass.							
*Langwater Bounty	A	365	Mar	479	27.75	14405	696
Langwater Firefly	E	143	Mar	936	52.43	4942	265
Langwater Honeydew	D	94	Mar	1147	62.19	3770	195
*Langwater Opaline	A	255	Mar	618	33.58	8209	410
*Langwater Queen of Mirth	A	365	Mar	30	1.53	16596	738
Langwater Twinkle	G	107	Mar	1055	64.36	3812	202
*McDonald Farms Belladonna	A	106	Mar	1315	56.58	4846	211
Andersen, Arnold G., Northmeade Farm, Lawrence, Mich. ARHT							
†Linwood's Golden Sparkle	D	115	Feb	755	33.32	3440	150
†Linwood's Scarlet	E	65	Feb	804	30.81	1880	74
†Marjohnelle Royal Molly	F	158	Feb	461	23.08	3280	148
Pine Manor Crown Sapphire	E	98	Feb	726	33.41	2615	118
*†Pine Manor Viola's Blossom	B	105	Feb	1181	47.38	4265	167
Andrick, Julia Rhodes & Whissen, Clarence, Mr. & Mrs., Broadview Farms, Broadway, Va. ARHT							
†Broadview's Elation	G	287	Feb	503	24.84	6576	301
†Broadview's Sunny Lady	G	137	Feb	675	30.45	3421	170
s. Majesty's Sovereign	D. Broadview's Sunshine						

May Queen's Daisy 2d	G	206	Jan	640	30.68	5014	210
s. Majesty's Sovereign	D. May Queen's Daisy						
*May Rose's Pride Anna	A	304	Feb	615	31.50	10476	494
s. Langwater Darnley	D. Julia Anna's May Rose						
†Pride's Grateful	G	305	Dec	382	17.92	7741	319

Andrus, J. E., Jr., Tianna Farms, Walker, Minn.

Laird's Flavia	G	82	Mar	1082	46.89	2871	135
Meyer Farm Mardi	G	129	Mar	900	43.69	4020	202
*Tianna's Generous Coronet	B	145	Mar	1124	57.56	6047	292
*Tianna's Jeanette	A	165	Mar	1193	53.21	7264	321
Tianna's Nugget	G	348	Mar	1082	50.56	12764	577
Tianna's Wally of Northwood	A	329	Mar	784	39.94	10493	493

Archer, Caroline, Flying Hill Farms, Reading, Pa.

Flying Hill Country Kindness	E	196	Mar	1044	56.63	6888	380
Flying Hill Country Trophy	B	245	Mar	764	38.93	7976	398
Flying Hill Lively Linda	E	335	Mar	725	38.69	10284	501
Flying Hill Mistress Stella	G	164	Mar	923	47.11	5155	250
Flying Hill Mistress Vanity	G	132	Mar	1442	52.36	6077	251
Flying Hill Royal Damoselle	F	293	Mar	886	47.84	9327	472
Flying Hill Scotch Taffy	E	357	Mar	689	34.00	10680	486

Archer, Mary, Flying Hill Farms, Reading, Pa.

Flying Hill Country Sparkles	D	342	Mar	569	37.66	9035	443

Arizona, University of, Tucson, Ariz. ARHT

*Arizona Farm's Mildred	A	241	Feb	895	37.62	8772	334
*U. of A. Royal Millie	B	151	Feb	819	45.06	5272	249
U. of A. Surrogate's Grace	E	206	Feb	619	39.44	6260	328
†U. of A. Surrogate's Wanda	D	227	Feb	523	34.05	6046	330

Arnold, D. G., Lone Pine Farms, Bucyrus, Ohio. ARHT

*†Evalon Jolly	C	243	Mar	615	30.46	6823	330
†Janetta of Lone Pine	G	304	Mar	474	20.74	7279	310
†Langwater Antonia	F	75	Mar	655	29.89	1583	69
†Marcus' Patsy of L. P.	E	254	Mar	589	25.58	5171	203
†Marfusa of Lone Pine	G	146	Mar	787	38.98	3687	181
*†Narcia of Lone Pine	E	59	Mar	841	42.32	1731	88
s. Corium Slogan's Marcus	D. Prince's Queen of Sunnyside						
†Phoebe of Lone Pine	G	243	Mar	647	33.10	5227	261
†Pirouette of Lone Pine	G	220	Mar	701	41.11	5235	280
*†Prince's Queen of Sunnyside	A	58	Mar	1461	64.75	2666	117
s. Bonnie Dell Prince Blossom	D. King's Royal Gay Gold						
†Rosalie of Lone Pine	G	220	Mar	564	27.60	4583	192
†Saphronia of Lone Pine	G	186	Mar	568	27.32	3677	160

Austin, R. J., Liseter Farms, Newtown Square, Pa.

*Libelsun's Africander's Creamcup	A	212	Mar	1136	51.27	8155	36[1]
*Libelsun's Thea	A	59	Mar	1061	52.53	2042	97
s. Liseter Belladonna's Sunny	D. Sunny Thea of Liseter Farm						
*Libelsun's Westbrook Esperance	A	200	Mar	871	42.20	6874	301
Liseter Africander's Buttercup	F	361	Mar	370	19.89	10517	521
*Liseter Belladonna's Glorious	D	71	Mar	1427	62.24	3221	139
*Liseter Belladonna's Nellette	D	101	Mar	1276	51.57	4259	178
*Liseter Belladonna's Sunshine	A	212	Mar	1110	61.29	8683	442
*Liseter Merry Top's Donna	A	63	Mar	1187	60.70	2496	126
*Liseter Sunny's Gloria	A	316	Mar	810	43.85	11856	604
*Longwood Heiress	A	365	Mar	361	21.02	13174	664

Baird, C. W., Two Brooks Farm, Basking Ridge, N. J. ARHT

Avis Acres Vernie	A	328	Mar	703	35.32	11177	506
*†Hilltop Butterfat Beth	E	57	Mar	1179	61.80	2140	107
s. Hilltop Governor	D. Hilltop Belle of Fashion						
*†Hilltop Butterfat Doris	D	294	Mar	895	53.52	11290	602
†Hilltop Butterfat Etta	G	193	Mar	892	42.84	6394	283
*Hilltop Butterfat Proxy	E	358	Mar	659	35.49	9846	525
*Lilly of Two Brooks	C	354	Mar	432	29.30	9355	537
†Two Brooks Clara	G	253	Mar	687	43.58	6254	360
*†Two Brooks Contessa	C	192	Mar	1268	65.59	8836	449
*†Two Brooks Katinka	A	77	Mar	1642	79.48	4019	201
s. Hilltop Butterfat	D. Rex's Kate						

Ball, William H., Orchard Lawn Farms, Eaton, Ind.

Clay Hill E. Priscilla	A	65	Feb	900	44.40	1979	96
s. Green Vale Emir	D. Valor's Vera of Clay Hill Farm						
Marcia of Orchard Lawn	F	119	Feb	721	32.73	3502	155
Orchard Lawn Freda's Hopeful	G	212	Feb	437	26.82	4579	251
Orchard Lawn's Almeda	D	313	Feb	590	32.53	9727	503
Orchard Lawn's Bleu-Bell	G	192	Feb	552	31.28	4927	241
Orchard Lawn's Dairy Maid	G	365	Feb	179	10.33	11190	559
Orchard Lawn's Primrose	F	177	Feb	843	35.91	5787	234
Orchard Lawn's Princess Royal	G	115	Feb	1046	46.76	4374	200
Orchard Lawn's Rosaline	F	349	Feb	596	29.76	9730	458
Orchard Lawn's Rosetta	G	126	Feb	673	32.12	3560	164
Orchard Lawn's Royal Aglaia	F	352	Feb	580	37.35	10097	528

Bancroft, Glenn L., Bancroft Acres, Swartz Creek, Mich. ARHT

*†August's Primrose	E	305	Feb	297	16.24	8315	390
†Bancroft Acre's Amelia	E	179	Feb	514	23.14	4063	165
†Bancroft Acre's Hope	E	182	Feb	386	20.74	2865	136
†Bancroft Acres Lassie	G	116	Feb	555	26.05	2520	101
†Bancroft Acre's Rosalie	G	159	Feb	279	14.67	1799	85
†Bancroft's Acres's Alice May	E	130	Feb	807	38.59	4286	197
*†Beechnut's Rosie	A	64	Feb	1472	59.51	3205	147
Coreen's Sonya Superior	F	167	Feb	794	37.90	5595	227
†Elm Row Ann	A	181	Sept	380	18.79	5561	240
*Elm Row Fern's Queen	A	365	Feb	464	28.17	16170	861
*†Longacre Souvenier	A	233	Feb	749	28.80	8228	274
*†Longacre Victoria	A	128	Feb	947	44.04	4806	211
*†Nell's Pride of Bancroft Acres	B	297	Feb	415	26.59	7162	380
†O'Dell Rose Gay's Hattie	G	38	Feb	920	39.51	1203	51
s. Foremost Superior	D. O'Dell Rose Gay						
*†Ringlet's Sofie	A	128	Feb	962	52.53	5071	218
†Roberta's Delhia	F	47	Feb	737	29.70	1214	48
s. Douglaston Polly's Duke	D. Elm Row Roberta						
†Superior's Milk Maid	G	184	Feb	459	21.74	3800	167
†Thelma of Wineboden Farm	G	167	Feb	703	33.79	4840	212
*†Topsy's Lily of Bancroft Acres	E	277	Feb	563	23.33	7800	309

Bandy, John W., Comfort Farms, Bellevue, Ohio. ARHT

†Comfort M. Alba's Abby	G	124	Feb	538	24.25	2527	102
†Comfort-P-Louise's Lass	G	305	Jan	113	6.47	4482	212
s. Comfort Farms Prediction	D. Comfort K. Lassie's Louise						
†Warel Camelia	G	305	Feb	434	24.97	5809	278

Barclay, D. W., Chuckanut Farm, Burlington, Wash. ARHT

Chuckanut Bettina	F	125	Feb	1050	49.67	5013	226
†Chuckanut Nanette	F	55	Feb	696	35.38	1408	71
s. McDonald Farms Charter	D. Lad's Nanette of Middale						
Chuckanut Phyl-A.	E	251	Feb	708	38.90	8010	423
Chuckanut Phyl-C.	G	219	Feb	917	44.60	8317	387
†Coral Van of Westlawn	A	285	Feb	559	30.48	9138	445
†Daisy Nordstrom of Zepol	G	69	Feb	946	38.98	2322	86
s. Chicona Nordstrom	D. Victor's Juniper of Zepol						
†May Nordstrom of Zepol	G	65	Feb	865	32.97	2033	81
s. Chicona Nordstrom	D. Victor's Poppy of Zepol						
†Nada May	A	305	Feb	240	15.40	10939	591
Queen's Pride of Springside	A	355	Feb	650	38.40	12027	674
Riverdale Charke's Sue	F	56	Feb	1281	56.24	2564	118
s. Chicona Charke	D. Riverdale Belmont's Sadie						
†Russellhurst Grace	F	120	Feb	657	26.36	3692	152

Barnstable County Farm, Barnstable, Mass.

Barnstable Fromleigh	F	140	Mar	1090	52.80	5610	248
Barnstable Fromosa Rose	G	243	Mar	958	52.51	8040	381
*Birchfield Alanna	A	62	Feb	1404	53.65	3145	128
s. Argilla Freshman	D. Birchfield Susanna 2d						
*Birchfield Zenora	B	105	Mar	1062	57.48	4115	217
s. Argilla Freshman	D. Birchfield Zarita						
Forges Margie's Sequel	D	260	Mar	960	50.92	9334	482
Langwater Opal 3d	D	365	Mar	262	11.66	12230	543

Bauckus, H. H., Green Tree Farms, Town Line, N. Y. ARHT

*Criss Cross of Hedgewood	E	279	Feb	840	56.93	9856	527
Green Tree Caesar's Dorothy	E	81	Feb	758	32.63	2275	93
Green Tree Caesar's Toddy	G	278	Feb	640	39.15	7066	359
Green Tree Hopeful	G	293	Feb	800	38.82	9239	413
Valleywood Milkmaid	F	104	Feb	1055	60.57	3878	193

Baur, Philip P., Witchwood Farm, Spring House, Pa.

Blossom's Son's Jewel	E	192	Mar	743	43.39	5152	280
Foremost Happy Maid	C	207	Mar	998	39.73	8490	314
*Foremost Oreanna	C	112	Mar	1212	63.41	4860	225
*Grassland Franquel	A	129	Mar	1551	57.08	6686	259
*Pandora of Treweryn	D	107	Mar	1089	43.48	4080	151
s. Oaks Farm Dairy Boy	D. Oaks Farm Laughter						
Witchwood Actress	G	90	Mar	1146	53.45	3544	151
Witchwood Supero Amy	G	96	Mar	1341	52.73	4282	156
Wolfpen Bagatelle	A	145	Mar	1000	48.01	4957	221

Baxter, Jere, 3rd, Mountain Meadow Farm, Hotchkiss, Colo. ARHT

†Betty Boop of Hughes Place	A	203	Feb	717	34.07	7121	308
*†Crescent of Delphi Dell	A	231	Feb	514	29.65	6305	330
†Didessa of Chicona	E	169	Feb	720	34.20	5230	215
†Eloise of Chicona	E	205	Feb	476	23.36	5123	225
Iris of Kamilche	A	253	Feb	575	30.22	6845	313
†Polandra of Chicona	E	87	Feb	1021	45.85	3327	149
†Precious of Avalawn	E	206	Feb	819	39.36	7340	313
Tilly of Springside	E	31	Feb	1162	58.48	1270	63
s. Wesclair Verner Fashion	D. Fairy's Milly of Springside						
†Wesclair Cloverleaf	C	199	Feb	802	37.72	7072	301

Bell, Paul & Son, Wharton, Ohio. ARHT

†Dairy Maid of Spring View	G	250	Feb	557	28.96	6442	293
†Donna Mae of Lincoln View Farm	C	39	Feb	1108	55.07	1418	70
s. Coronation Achievement	D. Lottie of Lincoln View						
†Faith of Walnut Ridge	D	265	Feb	616	28.91	7920	349
s. Saugerties Archer	D. Cherub's Faith of Goodrich						
†General's Caro of Walnut Ridge	G	47	Feb	581	27.16	941	47
s. Holdridge General	D. Redman's Caro of Walnut Ridge						
†Natural Grove's Sensation	F	97	Feb	630	29.00	2299	100
†Nelly of Flowery Lawn	C	51	Feb	1117	53.63	1976	106
s. Chestnut Ridge Lucifer	D. Violet of Flowery Lawn Farm						
†Redman's Caro of Walnut Ridge	C	265	Feb	615	34.49	7795	340

Bell, Vaughan, Wharton, Ohio. ARHT

†Barbara of The Moore Farm	F	265	Feb	529	24.55	6972	291

Bennet, Paul H., Ben-Bow, Quitman, Ga. ARHT

Ben-Bow C. C. Carol	F	240	Nov	470	27.53	4380	226
†Ben-Bow C. Cora	G	216	Nov	578	29.74	4418	206
Ben-Bow C. C. Sally	F	195	Nov	630	29.26	4756	192
†Ben-Bow C. C. Whitey	D	107	Nov	688	34.68	2614	118
†Ben-Bow C. Dolly	G	87	Nov	704	33.38	1972	80
†Ben-Bow C. Elsie	F	40	Nov	643	31.46	880	41
s. Holly Farm Caesar	D. Ben-Bow Agnes						
Ben Bow C. Flute	F	361	Nov	506	27.61	8004	365
†Ben-Bow C. Gem	F	167	Nov	463	22.02	2988	128
Ben-Bow C. Mirth	C	167	Nov	625	31.53	4204	184
Ben-Bow C. Nell	G	244	Nov	570	28.24	5408	253
†Ben-Bow C. Wilma	F	231	Nov	788	35.42	6297	245
†Ben-Bow N. Zada	G	51	Nov	683	28.97	1144	47
s. Riegeldale King Ned	D. Ben-Bow C. Sue						

Berryland Fruit & Dairy Farms, Limited, Haney, British Columbia, Canada. ARHT

†Foremost Marose	A	198	Feb	389	17.41	6667	309
†Foremost Nymph	A	121	Feb	597	28.96	3036	145

Bingham, Leland C., Edinham Guernsey Farm, Ravenna, Ohio. ARHT

Carnation of Maple Shade	A	331	Feb	617	38.48	10762	568
Edinham's Milkmaid	G	365	Nov	454	21.11	8685	341
Fairview's Bekkie	G	173	Feb	798	37.06	5421	243
s. Gayhead's Liberator	D. Fairview's Amie Girl						
Fairview's Biddie	G	164	Feb	717	38.16	4722	233
Goldy's Daisy of L. R.	F	160	Feb	812	43.87	5433	270
Holdridge Chartress	G	365	Feb	101	7.06	8038	428
*Shona Gaygirl	A	285	Feb	978	47.34	13338	590

Black, Roger A., Raemelton Farm, Mansfield, Ohio. ARHT

Ballylin Dutchess	A	84	Feb	1489	71.35	4664	205
Green Meads Queen Wistaria	G	101	Feb	1057	46.09	4273	177
*Raemelton Corking Dayspring	E	176	Feb	1017	51.18	7344	311
Raemelton Corking Dee	G	314	Feb	640	33.94	10485	495
Raemelton Corking Periwinkle	G	164	Feb	565	27.61	3998	167
*Raemelton Corking Prue	E	167	Feb	1075	53.00	7225	346
*Raemelton Golden Lass	A	108	Feb	1063	48.83	4332	199
*Raemelton Royal Charity	B	346	Feb	591	33.86	11161	551
*Raemelton Royal Gemette	B	240	Feb	649	34.63	8044	418

*Raemelton Royal Queen	B	275	Feb	676	36.94	10447	519
*Raemelton Sunny Mag	A	187	Feb	856	44.20	9070	461
*Raemelton Sunny Queen	A	154	Feb	875	48.16	6071	299
*Raemelton Triumph Beautiful	B	232	Feb	827	45.74	8740	419
Raemelton Triumph Charity	F	240	Feb	812	45.16	8141	409
Raemelton Triumph Madonna	G	289	Feb	797	42.20	9040	476
Raemelton Triumph Princess	C	331	Feb	653	38.75	10715	522
*Raemelton Triumph Queen	C	141	Feb	966	53.75	5733	294

Blahnik, George F., Carnival Guernsey Farm, Algoma, Wis. ARHT

†Florence Bess of Carnival	F	17	Feb	494	18.04		
s. Luxerin Quince	D. Florence of Carnival						
†Jewel of Carnival 2d	F	125	Feb	758	34.88	3591	156
*King's Arbutus of Wildwood	A	155	Feb	1241	81.42	7899	439

Blahnik, Stanley F., Mrs., Carnival Guernsey Farm, Algoma, Wis. ARHT

†Favorite's Judy of Carnival	G	12	Feb	343	12.69		
s. Luxerin Quince	D. Allouez Royce's Favorite						

Blahnik, Teddy G., Carnival Guernsey Farm, Algoma, Wis. ARHT

*Selma of Carnival	A	201	Feb	822	42.50	6764	326

Bolton, Charles B., Franchester Farms, Lyndhurst, Ohio. ARHT

Charlescote Wendy	G	151	Mar	895	41.91	4835	218
*Franchester Capacious	A	256	Mar	872	44.07	8901	424
*Franchester Caper	A	151	Mar	1316	73.44	7001	386
Franchester Noble Iris	D	264	Mar	932	47.90	9167	457
*Franchester Nobel Lassie	B	136	Mar	1453	65.41	6530	279
s. Green Meadow Renown	D. Franchester Kate						
Franchester Repeat	F	335	Mar	893	48.50	10567	529
Franchester Scarlet	G	335	Mar	865	43.97	10640	499
*Franchester Sublime	A	304	Mar	1001	49.75	11675	557
*Franchester Waterwitch	B	149	Mar	1362	75.60	7104	362
*Franchester Woodbine	B	294	Mar	485	24.46	9367	389
Gerar Charming Rheba	G	198	Mar	985	45.72	6640	302

Boswell, H. E., Burkeville Guernsey Farm, Burkeville, Va.

Royal's May King's Ada	A	365	Jan	269	14.23	9138	448

Boyd Farm Company, Yuba City, Calif. ARHT

†Babe of Boyd Farm	C	229	Jan	247	13.16	4628	261
†Boyd Farm Fay's Bonnie	G	280	Feb	325	21.09	6233	285
†Boyd Farm Fay's Darnella	G	115	Feb	522	25.62	2308	100
†Boyd Farm Fay's Dessa	G	289	Feb	388	21.37	4815	237
†Boyd Farm Fay's Dolly	G	75	Feb	636	27.92	1655	73
s. Fay's Prince of Breidablik	D. Theo-Vale Dazey						
†Boyd Farm Fay's Gypsy	G	208	Feb	442	24.68	4109	207
Boyd Farm Fay's Kate	G	221	Feb	512	24.28	4824	223
†Boyd Farm Fay's Merenya	G	178	Feb	637	29.75	4592	193
†Boyd Farm Fay's Mitzi	G	272	Feb	398	23.61	5852	297
†Boyd Farm Fay's Sequilla	G	184	Feb	398	20.98	3903	181
†Boyd Farm Fay's Theresa	G	299	Feb	395	24.10	5772	285
†Boyd Farm Fay's Zada	F	62	Feb	888	38.74	1980	87
s. Fay's Prince of Breidablik	D. Theo-Vale Zada						
†Boyd Farm Lord's Chime	G	27	Feb	623	27.58		
s. Happyholme Lord Harry	D. Quin's Chime						
†Boyd Farm Lord's Gipsy	G	18	Feb	418	19.85		
s. Happyholme Lord Harry	D. Gipsy of Boyd Farm						
†Boyd Farm Lord's Ida	G	62	Jan	356	19.99	720	40
†Boyd Farm Lord's Junia	G	56	Feb	711	32.16	1440	64
s. Happyholme Lord Harry	D. Princess Junia of Boyd Farm						
†Boyd Farm Lord's Lass	G	113	Feb	554	28.28	2448	112
†Boyd Farm Lord's Polly	G	54	Feb	499	25.52	994	53
s. Happyholme Lord Harry	D. Estelle Silver Gale						
†Boyd Farm Master's Carla	G	305	Feb	207	13.32	6413	325
†Boyd Farm Master's Genesta	G	234	Feb	373	20.48	4105	200
Boyd Farm Master's Jewel	G	276	Feb	350	18.34	4432	208
†Boyd Farm Princess Amanda	G	23	Feb	807	38.70		
s. Happyholme Maida's Prince	D. Amanda of Jacinto						
†Boyd Farm Princess Dot	G	267	Feb	418	23.84	5740	301
Boyd Farm Princess Echo	G	365	Feb	62	4.14	5931	331
†Boyd Farm Princess Ena	F	254	Feb	442	27.02	5395	265
Boyd Farm Princess Estelle	G	146	Feb	432	24.18	2612	136
†Boyd Farm Princess Juno	G	145	Feb	316	17.82	2520	124
*Daffodil of Hughes Place	A	365	Jan	177	10.59	9270	481
†Delia of Boyd Farm	G	273	Feb	471	22.11	6765	293
†Dolores of Kamilche	A	225	Feb	516	25.77	5917	293
†Estelle Silver Gale	B	96	Feb	686	35.33	2859	132
*†Fay's Catharina of Boyd Farm	E	99	Feb	853	37.32	3177	141
*†Fay's Darnella of Boyd Farm	B	16	Feb	658	35.75		
s. Fay's Prince of Breidablik	D. Theo-Vale Darnella						
†Fay's Irene of Boyd Farm	G	61	Feb	752	36.42	1602	78
s. Fay's Prince of Breidablik	D. Irene of Kamilche						
†Fay's Pearl of Boyd Farm	G	209	Feb	428	24.79	4102	216
*†Fay's Sally of Boyd Farm	E	184	Feb	68[illegible]	31.26	5714	248
Fay's Twinks of Boyd Farm	G	333	Feb	534	28.30	8085	395
*†Fay's Wauneta of Boyd Farm	E	217	Feb	647	33.48	6456	312
*†Gipsy Girl of Rainier View	A	188	Jan	458	23.21	4486	181
Gipsy of Boyd Farm	D	365	Feb	114	6.65	12165	590
*†Glonera of Jacinto	A	251	Feb	444	24.69	7787	379
*†Marymoor Darfoor	A	305	Jan	65	3.96	8828	473
†Marymoor Moeris	A	243	Feb	257	12.61	6258	291
*†Mona of Jacinto	B	305	Nov	200	14.80	7925	431
†Neva of Jacinto	B	305	Feb	137	8.62	8778	430
*†Patsy of Boyd Farm	C	293	Feb	224	14.64	6031	314
*†Princess Dessia of Boyd Farm	E	246	Feb	637	35.34	7281	367
*†Princess Glonera of Boyd Farm	B	135	Feb	675	35.37	4124	198
*†Princess Ida of Boyd Farm	D	167	Feb	657	35.86	5078	275
*†Princess Irene of Boyd Farm	E	190	Feb	466	28.45	4146	240
Princess Judy of Boyd Farm	E	203	Feb	449	23.85	4968	233
*†Princess Kathleen of Boyd Farm	E	186	Feb	474	27.97	4328	235
*†Princess Lively	E	178	Feb	599	30.23	5128	229
*†Princess Pearl of Boyd Farm	E	214	Feb	425	27.96	5422	302
*†Princess Wauneta of Boyd Farm	B	71	Feb	965	43.26	2521	127
s. Happyholme Maida's Prince	D. Wauneta of Jacinto						
*†Shirley of Jacinto	A	120	Feb	1013	49.57	5181	253
*†Theo-Vale Kathleen	A	304	Feb	175	11.23	8022	395
†Theo-Vale Leta	A	188	Feb	382	21.51	4250	222
†Theo-Vale Sequilla	A	305	Feb	21	1.41	7855	354
*†Theo-Vale Zada	A	222	Feb	296	15.21	6092	283

Brandtjen, Henry A., Brandtjen Stock Farms, Farmington, Minn. ARHT

*Brandtjen's Elaine	D	347	Feb	466	29.22	10640	574
Brandtjen's Fatima	F	365	Feb	321	23.86	8846	491
Brandtjen's Flower	F	365	Feb	377	19.64	9078	423
Brandtjen's Gay Adventuress	G	151	Feb	765	39.90	4672	231
Brandtjen's Gay Lady	F	103	Feb	795	42.70	3128	162
Brandtjen's Gay Lassie	F	144	Feb	753	37.83	3867	209
Brandtjen's Giddy Girl	G	124	Feb	383	21.33	2037	109
Brandtjen's Gladiola	F	113	Feb	708	34.99	3667	178
Brandtjen's Golden Girl	F	151	Feb	928	46.98	4837	238
Brandtjen's Golden Glow	F	148	Feb	869	40.28	5036	231
Brandtjen's Graceful Lady	F	116	Jan	544	31.52	2577	150
Daphne of Maudesleigh	A	144	Feb	640	30.66	3600	176
*Franchester Saucy	B	71	Jan	865	54.11	2119	118
*Governess of Berndale	A	365	Feb	638	29.63	14830	646
†Roseway Polaura	A	59	Feb	1408	59.01	2801	125
s. Meredith Laurentian	D. Polly of Maudesleigh						
Roseway Sweet Honey	G	293	Feb	669	31.06	7532	350
Roseway Valentena	C	50	Feb	1269	62.58	2211	108
s. Alfalfa Farm Valentine	D. Lord Henry's Weetena						
Roseway Valpolly	A	89	Feb	1206	48.97	3536	144
s. Alfalfa Farm Valentine	D. Polly of Maudesleigh						

Brewer, H. D., Ard-Na-Clachan Farm, Shrewsbury, Mass.

Ard-Na-Clachan Pride	B	179	Mar	775	42.42	5536	285
Thirlstane Red Rose	E	352	Mar	930	49.60	12345	646

Brown, A. L., Clear Springs Farm, Concord, N. C.

*Appin's Empress	A	138	Feb	1054	59.60	5792	287
*Appin's Jennie	B	264	Feb	802	42.05	9090	420
*Appin's Joan	B	365	Feb	550	35.01	10399	579
*Appin's Klipsie	C	75	Feb	933	56.46	2677	144
s. Fern's Raider of Appin	D. Appin's Gold Dust						
*Butler Island Little Sweet J.	A	178	Feb	989	50.47	7316	336
*Clear Springs' Celia	C	248	Feb	834	51.46	9360	464
Clear Springs' Co-Ed	C	317	Feb	613	35.58	9691	512
*Clear Springs' Countess	C	180	Feb	704	42.42	5542	302
Clear Springs' Damosel	G	284	Feb	687	42.84	8757	468
Clear Springs' Dereen	F	284	Feb	697	36.34	8466	379
Clear Springs' Dinah	G	341	Feb	696	42.56	9297	481
Clear Springs' Edith	G	308	Feb	759	39.19	9400	438
Clear Springs' Emagine	G	107	Feb	934	46.27	3596	163
s. Clear Springs' Glorious	D. Kneece May Queen						
Clear Springs' Glorious Eva	G	77	Feb	767	38.16	2126	96
s. Clear Springs' Glorious	D. Clear Springs' Blue Bell						
Clear Springs' Maxim Eunice	G	129	Feb	695	41.16	3695	192
s. Maxim's Master Fred	D. Countess of Garden Creek						
*Clovelly's Hilda	A	365	Feb	140	7.13	15924	754
Gerar Charity Maid	E	117	Feb	870	46.04	4038	182
s. Broadland Raider	D. Gerar Rosalind						
*Gippy Princess Coquette	A	73	Feb	1133	63.83	3127	166
s. Quail Roost Maxim's Prince	D. Foremost's Gippy Coquette						
*Klondike Judith	A	280	Feb	499	24.58	7995	380
*Klondike Kyola	A	205	Feb	946	51.79	7634	360
Klondike Sweet Maid	F	220	Feb	702	40.75	6467	321
Lizzie of Garden Creek	A	365	Jan	206	12.81	12652	634
Meadow Vista Peach	C	346	Feb	543	31.02	9296	465
Midview's Calamity	C	256	Feb	708	41.71	7973	408
Peg's Maxim's Rose	G	123	Feb	1069	56.57	4948	216
s. Peg's Maxim	D. Maxim of Burkeville's Rose						
*Peg's Rosebud	C	365	Feb	284	16.84	11065	566
Quail Roost Princess Dear	G	267	Feb	569	36.93	5922	324
Sedgley A. Marie	G	290	Feb	714	41.08	8270	409
*Sunbeam's Ruth of Glen-Echo	A	365	Feb	413	20.87	12517	574
*Zimalcrest Scarlett	D	365	Feb	535	33.27	12616	670

Brown, H. H., Strother, S. C.

Glen-Echo Golden Alice	F	320	Feb	706	42.70	9327	454
Glen-Echo Golden Dora	G	330	Feb	687	37.79	10092	464
Glen-Echo Golden Fanny	E	334	Feb	805	44.71	11660	576
Glen-Echo Golden Pride	D	248	Feb	521	30.36	7115	336
Glen-Echo Golden Roselle	F	334	Feb	668	34.68	9648	449
Goldenrod's Stella of Glen Echo	C	273	Feb	856	48.32	9360	443

Brown, J. A., Est., Brown Ranch, Capitola, Calif.

Santa Cruz Holliston Bonny	D	109	Feb	1155	52.32	4666	198
s. Holliston Royal of Rockingham	D. Santa Cruz Prince's Capitola						
Santa Cruz Holliston Delilah	G	334	Feb	837	42.70	11626	538
Santa Cruz Holliston Fay	G	365	Feb	407	17.99	14199	612
*Santa Cruz Holliston Ida	B	356	Feb	683	34.36	13134	612
Santa Cruz Holliston Rosa	F	343	Feb	805	39.78	11899	462
Santa Cruz Holliston Sylvia	G	365	Feb	295	14.81	10817	526
*Santa Cruz Holliston Victoria	D	304	Feb	861	43.33	11527	560
*Santa Cruz Holliston Violet	B	273	Feb	794	47.10	10508	543
Santa Cruz Holliston Wamba	G	351	Feb	743	33.69	11542	494

Buckingham, M. C., Fairview Farm, Cornwall, Pa. ARHT

Aberdour Ultimas	G	203	Mar	575	29.01	3785	193
Amerada Zingarior	G	233	Mar	804	39.33	6254	288
*Cottica Superior	A	81	Mar	1376	59.48	3706	157
*Magmerica Superior	A	49	Mar	1791	66.09	2702	107
s. Zingarella's Superior	D. Marina Ultimas						
Noble Algoa of Fairview	G	182	Mar	771	39.74	5207	248
Noble Belvora	G	285	Mar	836	41.49	7849	382
Noble Corria of Fairview	G	128	Nov	435	23.94	2448	118
Noble Frontera of Fa rview	F	189	Mar	844	40.21	5447	238
Noble Izola	G	312	Mar	740	33.24	7718	366
Valdona Ultimas of Fairview	G	223	Mar	662	37.19	5292	279
Verona Ultimas of Fairview	G	278	Mar	766	42.85	7604	402

Buckley, H. H., Cathedral Farms, Oneonta, N. Y. ARHT

Cathedral Martha's Rilma	G	118	Feb	953	68.45	4297	210
*Cathedral Peggy Belle	B	365	Feb	663	36.21	13530	583
Champion's Cathedral Rilma	F	88	Feb	844	42.56	2877	132
King's Cathedral Mabella	F	131	Feb	747	45.14	3701	191
Cathedral Alta's Rose	D	110	Feb	990	55.37	3992	206

Buckley, H. H., Est., Cathedral Farms, Oneonta, N. Y. ARHT

Champion's Cathedral Rilma	F	119	Mar	879	43.88	3757	176
King's Cathedral Mabella	F	162	Mar	793	45.37	4494	236
Cathedral Alta's Rose	D	141	Mar	1069	61.31	5062	267

Burden, James A., Est., Woodside Farm, Syosset, N. Y.

All Gold of Woodside	G	133	Feb	926	46.71	4447	219
Basheba of Stratford Fields	A	316	Feb	534	24.93	10770	459
Broadlawn H.'s Dolly	C	281	Feb	610	29.74	9784	454
Caro-Ed's Daisy	C	355	Feb	636	34.55	10849	514
Chic of Woodside	G	250	Feb	706	37.94	8044	417

Diva of Woodside	F	95	Feb	1054	46.17	3567	183
S. Vogue of Woodside D. Mascot of Woodside							
Dolly's Fairy	A	168	Feb	1082	47.43	7649	323
Echo Farm Glorious	A	145	Feb	1175	52.56	6793	302
E.'s Lulu of Perley Farm	A	106	Feb	1290	51.86	5368	210
S. Chedco Emancipator D. Lizzie of Perley Farm							
Gael's Greta of Homestead	D	129	Feb	1127	47.23	5897	253
Good Behavior 2d	E	92	Feb	1035	53.85	3608	173
S. Caumsett Jupiter D. Good Behavior							
*Locket of Woodside	A	314	Feb	425	21.68	13146	591
Loretta of Stratford Fields	A	273	Feb	773	36.53	11004	471
*Mannikin of Woodside	A	261	Feb	718	33.20	9066	401
Masher's Jessica Bobbetta	A	56	Feb	1262	58.84	2489	119
S. Meadow Springs Masher Hiawatha D. Pearl's Bobbetta							
*Noble's Delovely	B	265	Feb	427	22.89	8616	430
Novation of Woodside	G	253	Feb	451	27.64	7883	399
Rose Symphony	A	361	Feb	561	26.63	13130	570
Roxana of Banksburn	E	45	Feb	1220	59.55	1888	101
S. Nakoma Rose's Mandarin D. Vera of Banksburn							
Superb Bouquet of Wyebrook	A	316	Feb	768	42.43	13460	613
Vanity of Woodside	D	304	Feb	505	27.74	8816	418
Vendeuse of Woodside	G	124	Feb	667	37.32	3791	202

Bureau of Dairy Industry, Columbia, S. C.

*General's Emblem Caveleila	A	144	Mar	1221	60.10	5927	314
Sequel's Cav Amelia	G	258	Mar	412	22.18	6080	305
Sequel's Cav Jeweller Maid	G	287	Mar	691	41.69	7511	393
Sequel's Foremost Ema	G	328	Mar	593	31.41	8268	415
Sequel's Gencav Ameosa	G	236	Mar	420	25.92	5004	268
Sequel's Genemb Cavaleila	G	116	Mar	906	43.42	3565	164
Sequel's General Raymost Annie	G	365	Mar	268	14.31	9264	437
Sequel's General Raymost Rose	G	47	Mar	1341	53.93	1906	76
S. Saugerties Royal Sequel D. General's Raymost Annie							
Sequel's Holliston's Marzella	E	76	Mar	1527	65.08	3384	145
Sequel's Line Cav Leila	G	333	Mar	226	12.94	4882	253

Caldwell, R. B., Hazelwood Farms, Chester, S. C. ARHT

Gay Vendor's Beauty	G	147	Mar	733	34.41	3953	186
Hazelwood's Ella	G	365	Feb	72	3.45	10171	444
Hazelwood's Gamma	F	323	Mar	614	35.67	6882	348
Hazelwood's Helena	G	335	Mar	868	43.08	10348	471

Calhoun, E. F., Twinkle Star Ranch, Grants Pass, Oregon. ARHT

†Garnet of Twinkle Star Ranch	G	295	Feb	443	25.52	6242	327
*†Pocadot of Twinkle Star Ranch	E	57	Feb	1081	62.29	2187	125
S. Lad's Shadow of Middale D. Pocahontas of Twinkle Star Ranch							
*†Queen of Twinkle Star Ranch 2d	C	37	Jan	1553	80.64	1785	92
S. Glen Oak's Majestic Starlight D. Queen of Twinkle Star Ranch							

Calhoun, J. C., Twinkle Star Ranch, Grants Pass, Oregon. ARHT

*†Bonney of Twinkle Star Ranch	A	255	Feb	630	33.71	8398	387
*†Lassie of Home Comfort Farm	A	305	Feb	156	11.57	6119	378
†Norvell of Twinkle Star Ranch	G	65	Feb	819	41.36	1871	89
S. Lad's Shadow of Middale D. Birdie of Twinkle Star Ranch							
†Pocatela of Twinkle Star Ranch	G	151	Feb	610	31.66	3854	189

Candler, John S., Est., Mileybright Guernsey Farm, Decatur, Ga. ARHT

King's Belle Pearl	G	351	Feb	454	24.20	8914	355
Mileybright's Ellen's Pearl	G	211	Feb	704	34.24	5726	255
Mileybright's Gay Laurie	G	227	Feb	641	32.53	6114	264
Mileybright's Martha	F	202	Feb	705	29.82	5662	226
*Resolute's Lady Katherine	A	328	Feb	633	29.13	10704	462
*Rosebud's Lady of Mileybright	A	256	Feb	777	35.44	9453	398
Rosebud's Pearl of Mileybright	F	186	Feb	603	27.17	4842	218
Winnie Jane of Mileybright	A	224	Feb	556	28.54	5905	293
*Winnie's Vern of Mileybright	A	349	Feb	473	23.16	11252	463

Carlson, C. I., Shady Oak Dairy, Guilford College, N. C.

Banker's Beda	F	98	Feb	1172	63.54	4008	190
Cherry's Maxim Mae	G	181	Feb	1028	52.02	6529	302
Laverna's Shamrock Betty	A	68	Feb	1407	75.84	3464	175
Ruayne Illustrator's Maid	E	139	Feb	1146	51.01	6120	261
Whiskey's Allie	A	139	Feb	954	56.21	4983	283

Carroll, P. A., Doughoregan Manor Farm, Ellicott City, Md. ARHT

Gay Boy's Betty of Fulton	F	129	Feb	633	27.99	3238	147
†Gay Boy's Fannie of Fulton	F	68	Jan	910	49.09	1953	110
†Gay Boy's Hazel of Fulton	G	150	Feb	745	48.86	4226	243
Gay Boy's Janice of Fulton	G	129	Feb	599	28.47	2842	129
†Laura of Shandon	A	137	Feb	652	29.28	3798	172
Manor Blue Bell	F	138	Feb	680	36.97	3746	179
†Manor Janice	G	147	Feb	573	27.53	3564	172
†Manor Jean	E	96	Feb	782	38.98	3165	141
†Manor Lady Beckie	F	113	Feb	652	43.68	2839	163
†Manor Royal Actress	G	64	Feb	765	37.14	1740	74
S. Riveredge Crescent Pride's King D. Manor Actress							
†Manor Shirley Anne	G	185	Feb	634	30.48	5152	249
Manor Theresa	G	126	Feb	482	24.24	2497	126
Manor Topsy	G	359	Feb	563	24.79	9277	451
†Planet Queen of Beacon Farm	A	125	Feb	918	43.61	4986	233

Cassatt, E. B., Est., Chesterbrook Farm, Berwyn, Pa. ARHT

C. F.'s Bubbles	G	199	Mar	593	35.41	3900	206
C. F.'s Gleeful Lady	G	208	Mar	883	45.47	6609	315
C. F.'s Happy Day	F	280	Mar	834	43.56	7446	349
C. F.'s Jolly Rilma	F	118	Mar	1093	51.96	4604	192
†C. F.'s King's Favorite	G	304	Mar	621	39.27	7345	392
C. F.'s Lily Langtry	G	232	Mar	757	47.07	6407	346
C. F.'s Madcap	G	222	Mar	537	39.42	3759	245
*C. F.'s Merry Flapper	B	141	Mar	1222	76.80	6250	351
*C. F.'s Mint Julip	A	80	Mar	1742	89.91	4434	246
S. Topchester D. Egg Nog							
C. F.'s Noble Lady	F	91	Mar	843	41.22	2488	105
C. F.'s Princess Georgiana	F	131	Mar	963	39.60	4417	206
C. F.'s Royal Lady	G	362	Mar	796	40.28	10621	518
C. F.'s Royal Punch	F	246	Mar	807	43.84	5901	295

Caumsett Corporation, The, Huntington, N. Y.

Caumsett Atlantic Janice	G	140	Mar	1007	50.17	4524	217
Caumsett Country Doris	G	50	Mar	1136	48.76	1803	77
S. Langwater Count D. Caumsett Dora							
*Caumsett Country Elegance	A	331	Mar	1073	56.59	14071	664
Caumsett Country Gelenina	G	210	Mar	1012	47.79	7706	348
*Caumsett Country Jean	B	173	Mar	1100	58.56	6660	302
*Caumsett Country Joan	B	191	Mar	1259	62.96	8558	408
Caumsett Country Lena	G	74	Mar	1172	51.81	2756	112
Caumsett Country Sunlight	G	238	Mar	812	52.72	7265	400
Caumsett Country Sunspot	G	215	Mar	1014	58.22	7585	378
Caumsett Country Tulip	G	193	Mar	994	53.40	6983	335
*Caumsett Glorious	C	117	Mar	1344	59.81	5438	247
Causmett Island Astor	G	68	Mar	1143	44.27	2385	92
*Caumsett Island Olive	D	307	Mar	824	51.45	11908	617
Caumsett Island Psyche	D	365	Mar	683	55.39	13206	744
Caumsett Island Zelda	F	315	Mar	894	54.67	10708	584
Caumsett Ocean Zada	G	37	Mar	1148	40.66	1307	46
S. Caumsett Dynamo D. Caumsett Golden Belle							
*Caumsett Olga	A	341	Mar	1188	57.86	15717	756
*Caumsett Royal Babette	B	365	Mar	103	6.65	13292	688
*Caumsett Royal Mirth	A	203	Mar	1198	60.30	9870	447

Chapin, Art., Vanity Farm, Brandon, Wis.

Gladys of Vanity	F	347	Feb	529	29.93	10578	519
*Joyce of Vanity	A	261	Feb	636	38.55	8661	454
Joy of Vanity	G	205	Feb	506	28.69	4878	233
Lightfoot of Vanity	C	70	Feb	1065	50.60	2694	130
S. Luxerin Orpheus D. Hope of Vanity							
Susan of Vanity	F	235	Feb	615	38.84	6305	324

Chicago Guernsey Farm, Incorporated, Hinsdale, Ill.

Sedgley A. Ann	G	99	Mar	848	41.13	2922	130
S. Bournedale La Noce's Ambition D. Sedgley Laddie's Ruby							
Sedgley A. Fatima	F	299	Mar	767	41.46	8791	435
Sedgley A. Richette	F	59	Mar	1136	48.53	2153	92
S. Bournedale La Noce's Ambition D. Sedgley Foremost Richesse							
Sedgley A. Rosie	E	69	Mar	1240	55.33	2757	125
S. Bournedale La Noce's Ambition D. Sedgeley Coronet's Rosemary							
Sedgley Coronet's Rosemary	A	205	Mar	1085	51.33	7690	387
Sedgley Majesty's Dolores	E	43	Mar	1177	53.46	1595	72
S. Bournedale Coronet-Majesty D. Sedgley Laddie's Dolly							
*Sedgley Majesty's Mary	B	365	Mar	28	2.06	10024	577
Sedgley Majesty's Susie	B	214	Mar	761	46.77	7132	410
Sedgley Noble's Irma	F	147	Mar	909	50.13	4577	235
Sedgley Roxine	B	195	Mar	1101	59.38	7442	362

Civil, Otto, Fox Dean Farm, Midlothian, Va.

Fox Dean's Clarice	G	365	Feb	264	15.29	11628	599

Clark, Frank, Homewood Farms, Tomahawk, Wis.

Homewood Chorus Girl	A	365	Dec	85	4.84	9626	453
Homewood Reid's Diamond	E	356	Nov	23	1.46	9151	413
Homewood Reid's Venetia	E	324	Oct	379	18.60	9698	420
S. Corium Slogan's Reid D. Homewood Ultra Molly							
Homewood Ultra Delia	A	365	Nov	219	10.97	12967	635
S. Homewood Ultra Valentino D. Homewood Ultra Delight							

Clark, W. C. & G. S., Quarry Valley Farm, Lahaska, Pa. ARHT

Agnes of Quarry Valley Farm	F	361	Feb	494	29.15	7641	399
†Amanda of Quarry Valley Farm	F	134	Feb	527	23.61	3036	137
*†Henrietta of Pine Grove Farm	D	120	Feb	897	56.35	4122	250
S. Butterfat Bonny Bud D. Karlheim's Independence Bid							
†Jethro's Peggy	C	268	Dec	576	32.24	7748	382
†Nan of Pine Grove Farm	A	305	Jan	230	12.06	7300	329
Pinebrook Annetta	G	208	Feb	608	35.49	4973	279
†Pinebrook Gretta	F	276	Feb	579	27.81	7036	328
Quarry Valley Belledona	G	243	Feb	446	24.13	4331	202
Rockingham Hollette	E	259	Feb	489	26.66	6212	298
†Walnut Grove Crusader's Rose	G	269	Feb	556	27.75	6151	274

Clark, William C., Quarry Valley Farm, Lahaska, Pa. ARHT

†Quarry Valley Bamba Lena	F	131	Feb	708	34.34	3591	172
†Quarry Valley Bonnie	G	103	Feb	654	31.76	2677	128
S. Langdon of Pinebrook D. Lady Arctura							
†Robin Run's Lena Lotta	A	292	Feb	462	28.18	8165	390

Clarke, Stanley & Margaret F., Bailiwick Farm, Portsmouth, R. I. ARHT

Cannie of Tersana Farm 3d	G	181	Feb	768	40.36	5901	294
Deershorn Betty	A	365	Feb	377	21.16	12841	578
Deershorn Silver Sunflower	A	42	Feb	1237	57.05	1752	80
S. Lynbrook Silver Cloud D. Deershorn Majesty's Sunflower							
Gibson Farm Evangeline	F	157	Feb	695	37.08	4270	209
Gibson Farm Jeanette	F	239	Feb	460	25.07	5311	246
Locust Valley Genta	G	125	Feb	1172	51.95	5293	237
Locust Valley Lark	F	128	Feb	566	28.71	3015	137
Locust Valley Rosebud	F	142	Feb	785	37.16	4457	220
Locust Valley Spiteful	G	151	Feb	747	39.85	4522	245
Locust Valley Sweet Pea	E	151	Feb	565	28.88	3793	173
Rockland Abigail	G	102	Feb	765	33.38	2727	115
Rockland Angelica	G	157	Feb	933	38.82	5505	231
Rockland Faith Annette	F	244	Feb	459	26.28	5491	284
Rockland Modern Charming	G	162	Feb	735	31.09	4543	183
Rockland Modern Glory	G	243	Feb	674	34.75	7116	322

Clemson Agricultural College, Clemson, S. C.

Cavalier Holliston Kate	E	365	Mar	396	17.05	10595	419
Clemson Raider Laconic	G	365	Mar	600	32.66	8995	433
Clemson Raider Larkspur	G	365	Mar	205	10.91	9069	401
Clemson Raider Laurel	G	347	Mar	512	26.39	7618	331

Cooper, Tom, Tom Cooper's Farm, Ardmore, Okla.

Cooper's Ardui	G	351	Feb	453	25.60	7880	375
Cooper's FaActress	G	326	Feb	700	37.64	9031	450
Cooper's Lady Augusta	G	317	Feb	614	29.08	8857	411
Cooper's Last Artis	G	284	Feb	695	40.14	7325	372
Cooper's Levity	G	284	Feb	659	35.14	7814	349
*Cooper's Martha Louise	A	328	Feb	755	35.42	12509	574
Cooper's Rdaisy	F	326	Feb	808	38.23	10418	461
Cooper's Reflection	G	289	Feb	589	32.24	6890	354

Cornell University, Ithaca, N. Y.

Cornell Patriot Jessica	G	365	Feb	622	35.83	10577	534

Cotting, C. E., Chedco Farm, Berlin, Mass.

Chedco Cherubim	F	274	Mar	941	49.72	8944	433
*Chedco Fancy	D	135	Mar	1454	66.34	6560	302
Chedco Fantastic	G	151	Mar	852	46.91	4465	206
Chedco Fuchsia	G	145	Mar	975	49.46	4850	221
*Chedco Honeymoon	A	362	Mar	742	48.21	13482	748

Chedco Vena	E	210	Mar	1070	61.77	7667	392
Langwater Honeybloom	G	227	Mar	874	44.36	6667	326

Cowan, L. W. & Sons, Oshkosh, Wis.

Bopeep of Cowan Farm	E	191	Feb	887	42.96	7096	336
†Fern of Cowan Farm	G	179	Feb	695	36.52	4910	234
†Lillian of Cowan Farm	G	59	Feb	839	43.22	1767	90
†Osie of Cowan Farm	G	59	Feb	973	44.28	2004	88
†Rosebud of Cowan Farm	G	120	Feb	840	43.30	3861	186

Cox, Abraham B., Glensfoot Farm, Cherry Valley, N. Y.

Melody Cherub's Cirosa	E	12	Dec	385	21.55		
s. Lynbrook Melody Cherub	D. Glensfoot Cirosa						

Cox, Harry B., Barnegat Ranch, Grass Valley, Calif. ARHT

†Barnegat Alyss	E	151	Mar	831	41.38	4591	248
†Barnegat Antigone	G	129	Mar	681	29.84	3384	159
†Barnegat Dione	G	302	Mar	711	29.10	9511	371
†Barnegat Eurydice	F	27	Mar	844	39.16		
s. Barnegat Light	D. Barnegat Ellisia						
†Barnegat Iole	G	69	Mar	1117	37.44	2408	88
*†Barnegat Iris	A	116	Mar	1175	46.33	5019	249
*†Barnegat Itea	A	231	Mar	545	24.36	6146	312
*†Barnegat Itea 2d	C	50	Mar	1807	78.42	2897	125
s. Barnegat Olympic	D. Barnegat Itea						
Barnegat Luna	G	365	Mar	86	4.57	8433	400
Barnegat Mariposa 2d	C	365	Mar	262	16.06	11154	581
†Barnegat Megara	G	53	Mar	775	36.07	1369	66
s. Barnegat Olympic	D. Barnegat Mariposa						
†Barnegat Niobe	G	97	Mar	901	36.87	2727	120
†Barnegat Semele	G	69	Mar	987	43.55	2238	101

Cox, Louis S., Randot Farms, Methuen, Mass.

†Randot Adventmere	A	181	Mar	703	40.90	5257	277
†Randot Betsywin 3d	F	305	Mar	248	13.76	7033	335
Randot Betty 3d	F	212	Mar	748	39.20	5848	285
*†Randot Duchess 3d	A	196	Mar	926	52.71	7055	397
†Randot Glowslowin 2d	F	290	Mar	507	32.80	6448	356
†Randot Pansywin 2d	G	305	Mar	316	19.13	6689	346

Craven, D. Stewart, Salem, N. J. ARHT

†Golden Quester's Lilac	D	304	Feb	408	22.69	6628	328

Crocker, G. H., The Crocker Farms, Cortland, N. Y.

*Champion's Royal Barbara	A	364	Feb	678	37.92	13146	664
Champion's Royal Joadeana	D	162	Jan	981	51.74	5876	261
Fulfillment's Royal Countess	G	38	Jan	943	35.85	1095	41
s. Foremost Faithful Fulfillment	D. Mayprince's Constance						
*Hightide's Valcinderella	A	365	Feb	975	49.06	20419	929
Improver's Suepatricia	C	365	Feb	85	4.47	11657	537

Cushing, E. H., Shamrock Farm, Chardon, Ohio. ARHT

Franchester Noble Alice	D	343	Mar	767	36.36	11127	546
*†Franchester Shapely	A	90	Mar	1042	53.66	3315	163
*†Hiawatha Sovereign Elite	A	305	Mar	554	26.91	10034	439

Davenport, Charles M., Ladderlook Farm, Leyden, Mass.

*Ladderlook Moonbeam 2d	B	340	Feb	667	36.99	9990	499
*Ladderlook Neritina 2d	A	243	Feb	906	44.78	8819	393

Davey, W. H., Gwenwilmar Farms, Chagrin Falls, Ohio. ARHT

*Franchester Angelic	E	360	Feb	338	21.64	9270	468
†Gwenwilmar Goldie	G	66	Feb	721	35.01	1790	79
†Gwenwilmar Hellan	G	116	Feb	635	30.74	2870	134
Gwenwilmar Jolly	G	346	Feb	416	23.13	10246	462
*Indian Snowball of S. F.	A	211	Feb	751	36.69	7684	356

Davidson, Arthur, Davidson Farms, Waukesha, Wis. ARHT

†Bonny Butterfat Queen	C	273	Feb	681	34.08	9079	397
Daisy's Queen Dairymaid	E	258	Feb	450	24.31	5949	307
†Fashion Girl of Davidson Farm	B	296	Feb	675	38.65	8980	439
†Fashion King's Ann	F	151	Feb	667	32.73	3940	180
†Floretta's Butterfat	C	304	Feb	428	24.47	7504	380
†Hilltop Butterfat Janice	G	243	Feb	626	26.64	6145	255
*†Judith of Davidson Farm	A	271	Feb	640	42.15	7966	443
†Pollyanna Butterfat's Clara	D	212	Feb	619	32.50	5592	258
*†Roxie's Buttergirl	E	305	Feb	81	4.92	7279	384

Davis, Eugenia C., Crumdale Farm, Berwyn, Pa. ARHT

Kelso's Commoner's Lassie	F	307	Mar	600	37.71	6905	420
Kelso's Elowise	G	330	Mar	582	30.14	6977	358
Kelso's Florence	G	365	Mar	577	30.62	9515	479
*Kelso's Helen	A	88	Mar	1266	56.21	3759	172
*Kelso's Isabella	B	175	Mar	986	47.85	6409	311
Kelso's Lillian	F	279	Mar	579	29.49	6086	326
Kelso's Trilby	G	65	Mar	1038	43.60	2036	88

Dean, George E., Est., Haven Hills Farm, Albion, Mich. ARHT

Haven Hills Cleopatra	G	23	Jan	599	27.01		
s. Ted of Quality Hill	D. Haven Hills Lady Dare 2d						
*Haven Hills Dazzler 2d	B	29	Jan	1390	58.68		
s. Ted of Quality Hill	D. Haven Hills Dazzler						
*Haven Hills Fawn	A	18	Jan	640	34.16		
s. Haven Hills College Boy	D. Marshall's Fawn of Trielm						
Haven Hills Rosalie 2d's Fairy	E	29	Jan	976	44.35		
s. Haven Hills Fairy's Perfection	D. Haven Hills Rosalie 2d						
Haven Hills Sunbeam 2d	G	365	Feb	37	2.27	7696	385
*Haven Hills Tiny 2d	B	28	Jan	1134	55.69		
s. Haven Hills College King	D. Haven Hills Tiny						
*Haven Hills Wilma A.	A	365	Feb	61	3.43	7816	378

Dean, George E., Mrs., Haven Hills Farm, Albion, Mich. ARHT

Haven Hills Margret 3d	G	276	Jan	103	5.83	3184	163

Debnam, George R., III., Driftwood Farm, Rock Hall, Md. ARHT

Belladonna of W. S. R.	A	46	Feb	1421	59.26	2156	89
s. Rowan Senator	D. Belladonna of Clover Farm						
Driftwood's Canterbury Belle	C	102	Feb	1081	55.03	4057	197
Driftwood's Virginia	E	33	Feb	753	37.01	871	42
s. May King's Gippy Oliver	D. Palmer's Alma						
Palmer's Alma	A	56	Feb	1529	66.51	2868	126
s. Clara's Maxim	D. Lucerne's Branford Queen						
Rivelon Royal Mayflower	A	88	Feb	879	43.16	2920	137

Debnam, Laurette W., Driftwood Farm, Rock Hall, Md. ARHT

Driftwood's Lucille	C	90	Feb	1228	53.55	4052	175

DeNormandie, James, DeNormandie Farm, Lincoln, Mass. ARHT

†Knolland France	D	135	Mar	1092	50.01	5515	274
†Lincoln Cherry	F	105	Mar	885	44.61	3301	152
Lincoln Susie	G	209	Mar	686	31.80	4960	219
†Lincoln Twilda	F	224	Mar	560	29.11	4794	234
†Matlock Alphadora	G	138	Mar	723	33.65	3925	183
†Piety Corner Capella	F	127	Mar	948	50.06	4108	199

DeNormandie, Robert L., DeNormandie Farm, Lincoln, Mass. ARHT

*†Lincoln Playful	A	131	Mar	1223	59.10	6062	331

Denton, Eugene K., Hayfields Farms, Flanders, N. J. ARHT

Broadland Anemone	E	130	Feb	923	44.68	5544	279
Broadland Glow	A	265	Feb	622	29.43	8833	368
Broadland Melinda	F	205	Feb	726	41.43	6947	349
Broadland Rosalie	F	271	Feb	866	45.03	9863	471
Chinquapin Sunburst	G	218	Feb	635	38.31	5465	297
Rockingham Princess Noel	G	263	Feb	929	44.91	10014	425

Des Moines Drug Company, Nook-Dale Farm, Clive, Iowa. ARHT

Nook-Dale Cherry	G	130	Mar	884	41.03	3889	163
Nook-Dale Dutchess	G	204	Mar	654	33.90	4535	225
Nook-Dale Gardenia	G	70	Mar	981	45.14	2375	105
Nook-Dale Glory	G	74	Mar	1251	47.81	2852	110
Nook Dale Milkmaid	F	146	Mar	880	38.75	4313	192
Nook Dale Salma's Rosette	F	195	Mar	796	40.39	5366	254
Nook-Dale Xmas Gift	G	73	Mar	1024	42.09	2488	96

Dickinson, John L., Charleston, W. Va.

Jobetty's Barbara	G	98	Feb	961	48.10	3496	169
s. Governor of Grassy Grove	D. Jobetty's Stella						
*Quincy Bulwark Dutchess	A	163	Feb	1265	54.15	7609	320
Quincy Mahomet Bess	E	224	Feb	954	44.37	7856	343
Quincy Mahomet Dutchess	G	96	Feb	1155	48.89	4004	174
s. Green Meadow Mahomet	D. Quincy Bulwark Dutchess						
Quincy Mahomet Marigold	F	157	Feb	1025	43.87	6025	228
Quincy Mahomet Roselyn	F	138	Feb	1020	51.05	5187	236
Quincy Mahomet Trinket	G	88	Feb	1083	44.41	3421	135
s. Green Meadow Mahomet	D. Lily of Lone Pine Farm						
Quincy Mahomet Waneta	F	155	Feb	795	42.58	4863	226
Quincy Mahomet Water Lily	G	30	Dec	1143	48.37		
s. Green Meadow Mahomet	D. Quincy Ultra Water Lily						
Quincy May Lady	G	346	Feb	780	41.13	10507	500
Quincy Ultra Gardenia	C	164	Feb	1097	49.19	6856	302
Quincy Ultra Lilac	D	276	Feb	601	29.03	9138	395
Quincy Ultra Morning Glory	A	57	Feb	1435	49.95	2817	111
s. Chestnutwold Ultra Beacon	D. Quincy Jupiter Agnes						
Quincy Ultra Orchid	C	365	Jan	599	34.19	14359	632
Quincy Ultra Peony	A	335	Feb	656	35.66	11208	563
Quincy Ultra Phlox	A	118	Feb	1136	48.85	5136	219
s. Chestnutwold Ultra Beacon	D. Duchess' Bess of Rock Hill						
Yeoman's Joan	A	287	Feb	804	42.55	10224	508

Dietrich Farms, Incorporated, Farm No. 1, Bremen, Ind. ARHT

†Owen's Place Bertha	G	305	Feb	115	7.26	7677	405
*†Owen's Place Polly	D	305	Jan	22	1.58	8916	464
*Princess of Lone Beech Farm	A	308	Jan	165	9.39	9302	456

Dietrich Farms, Incorporated, Farm No. 2, Bremen, Ind. ARHT

†Owen's Place Admiral's Goldie	F	201	Feb	513	31.84	4648	238
†Owen's Place Admiral's Helen	G	64	Feb	654	28.48	1482	66
†Owen's Place Admiral's Herma	G	80	Feb	738	30.28	2287	98
†Owen's Place Admiral's Lassie	G	65	Feb	656	27.17	1414	59
†Owen's Place Admiral's Lily	G	146	Feb	573	27.80	3669	168
*†Owen's Place Admiral's Mamie	F	184	Feb	539	30.54	4420	257
†Owen's Place Daisy	E	133	Feb	586	32.43	3121	168
†Owen's Place Fern	F	273	Feb	459	28.68	6830	406
†Owen's Place Jean 2d	F	193	Feb	488	30.26	4158	234
†Owen's Place Myra	E	75	Feb	602	33.22	1675	89
*†Owen's Place Rex's Blanche	E	278	Feb	9	.44	8480	369
†Owen's Place Rex's Caroline	C	83	Feb	652	30.73	2217	105
Owen's Place Roger's Maude	F	204	Feb	501	25.08	4376	210
†Owen's Place Rose	F	281	Feb	374	22.89	6664	344
†Owen's Place Sadie	D	298	Feb	187	12.82	4873	255

Dinsmore Dairy Company, Dinsmore, Fla. ARHT

Appin's Leah	F	365	Feb	67	3.53	12310	595
*Ardella of Home Farm	A	338	Feb	512	22.96	10146	431
Butler Island Choice	G	304	Feb	507	34.55	7032	367
Butler Island Clara	G	365	Feb	65	3.64	8842	416
*Butler Island Co-Ed	E	87	Feb	1017	46.10	3367	160
s. Butler Island Majesty Colonel	D. Butler Island Foremost Miriam						
Butler Island Corena	G	365	Feb	268	16.55	7591	396
Butler Island Faithful	F	356	Feb	491	26.27	7525	378
Butler Island Faymost Eve	G	269	Feb	667	31.85	7126	310
Butler Island Faymost Midget	F	183	Feb	831	36.02	5483	228
*Butler Island Fayroyal Buelah	A	357	Feb	390	19.93	9642	455
*Butler Island Fayroyal Flora	A	126	Feb	1320	55.48	6137	250
*Butler Island Fayroyal Martha	A	365	Feb	443	22.89	18610	880
*Butler Island Fayroyal Momlena	A	246	Feb	747	35.96	8724	379
*Butler Island Fayroyal Victora	A	277	Feb	779	43.72	10211	511
*Butler Island Foremost Dell	E	311	Feb	808	47.43	10432	551
*Butler Island Foremost Dixie	D	187	Feb	576	26.51	6121	276
Butler Island Foremost Winifred	E	365	Jan	285	13.86	13240	597
Butler Island Golden Sheen	G	365	Feb	25	1.78	8406	456
*Butler Island Maxim Edelle	D	365	Jan	86	5.79	9784	465
Butler Island Maxim Ella	G	365	Jan	464	26.50	10476	486
Butler Island Maxim Fancy	G	365	Feb	276	14.35	9744	440
*Butler Island Maxim Patricia	B	317	Feb	761	36.69	12535	558
Butler Island Valor Cornelia	B	365	Jan	26	1.40	9538	452
Dinsmore Butterfly	G	365	Jan	746	47.61	10626	538
Dinsmore Charlene	G	170	Feb	716	37.20	4492	207
*Dinsmore Comely Lady	B	358	Feb	345	25.10	7591	444
Dinsmore Dawn	G	365	Feb	712	37.45	12229	603
*Dinsmore Emmeline	E	320	Feb	875	49.79	11954	624
Dinsmore Faymost Christobel	F	186	Feb	782	41.69	5410	239
Dinsmore Faymost Gertie	G	253	Feb	680	37.82	7023	344
Dinsmore Gay Beatrice	F	365	Jan	701	42.85	10588	503
Dinsmore Gay Marinette	G	177	Feb	613	32.26	4527	216
Dinsmore Gay Marion	D	246	Feb	817	42.29	8103	385
Dinsmore Gay Rose	D	227	Feb	326	16.89	4604	226
Dinsmore Golden Bee	G	303	Feb	523	32.77	6292	339

Dinsmore Golden Secret	G	258	Feb	581	34.32	6550	311
Dinsmore Holtra Countess	G	262	Feb	532	31.36	6075	319
Dinsmore Holtra Fairy	G	237	Feb	438	25.04	4377	265
Dinsmore Holtra Nanette	G	187	Feb	648	37.35	4393	232
Dinsmore Illustrator's Model	G	365	Jan	524	31.89	9536	468
Dinsmore Majesty Constance	G	365	Jan	503	26.65	10090	449
Dinsmore Majesty Dixie	F	229	Feb	1021	47.59	8632	382
Dinsmore Maxim's Rubie	G	365	Feb	184	13.98	9307	524
Dinsmore Medico Beda	G	183	Feb	684	35.33	4999	251
Dinsmore Medico Delia	G	139	Feb	821	42.07	4229	197
Dinsmore Princess Elma	G	91	Feb	877	44.85	2996	140
S. Maxim's Prince Edward	D. Butler Island Maxim Stella						
Dinsmore Princess Irma	G	221	Feb	603	34.33	5266	268
Dinsmore Princess Marcella	G	77	Feb	708	34.42	1832	91
S. Maxim's Prince Edward	D. Butler Island Fayroyal Marcia H.						
Dinsmore Proud Maiden	G	215	Feb	744	42.88	5985	308
*Dinsmore Proud Marta	D	192	Feb	848	44.30	7006	367
*Dinsmore Victress	C	156	Feb	1039	54.77	6300	341
*Garnet's Ellen	A	365	Mar	31	1.89	15914	829
Gay Lindy's Foremost Jean	A	272	Jan	365	17.67	6052	276
Monogram's Gay Lass	A	303	Feb	153	7.29	6714	293
*Myrtledale's Beda	A	186	Feb	1394	62.05	9210	403
*Sophia's Pet Emlyn	A	365	Feb	30	1.90	14930	755
*Stringfellow Farms Rosalie	E	32	Jan	1199	53.98	1229	55
S. Butler Island Majesty Scarlett	D. Bonnybrook Princess Mary						

Douglas, Barclay K., Black Hole Hollow Farm, South Arlington, Vt. ARHT

*Crum Creek's Banner Saxafraga	B	327	Feb	232	12.22	7602	338
Crum Creek's Gold Honesty	G	341	Feb	271	16.05	7974	395
*Crum Creek's Knight's Tagetes	D	365	Jan	36	2.31	6861	342
Emily Gaunlet of Whimsy Farm	C	365	Jan	78	4.51	9652	455
Fra-Mar Gail	B	265	Jan	12	.75	5874	282

Drake, L. J., Rock Creek Farm, Plano, Ill. ARHT

*†Corium Slogan's Necia	A	235	Feb	503	26.41	5507	272
*†Corium Slogan's Nectar	A	63	Feb	1092	49.82	2579	119
*†Coiurm Ultivan Maud	A	91	Feb	1031	55.17	3602	191
*†Farmhill R. Chloe	A	101	Feb	1012	57.58	4363	240
*†Franchester Bounteous	A	251	Feb	596	37.28	7621	387
*†Fritzlyn Foremost Lily	A	103	Feb	1105	64.03	4801	236
*†Jobetty's Pandora	B	291	Feb	687	34.74	10142	487
*†June Thorn of Antioch Heights	A	98	Feb	1161	59.33	4704	220
*†Lockshore Miss Judith	A	178	Feb	764	35.17	6585	269
*†Lockshore Snow Flower	A	280	Feb	304	17.51	6270	296
*†Lockshore Springtime	A	305	Feb	370	19.43	11325	541
*Merry Top's Artless	A	193	Feb	1267	65.40	10383	492
*†New Hope Gardenius's Susan	A	71	Feb	1446	67.24	3815	169
*New Hope Gardenius's Vera	A	365	Feb	506	23.82	10077	472
*†Pauline R. of Antioch Heights	A	192	Feb	891	50.39	7558	397
*†Ridglydale's Golden Rose Alert	D	176	Feb	893	54.41	6424	355
†Rock Creek Charmful	F	291	Feb	866	49.49	10343	515
*†Rock Creek Cherbelle	D	274	Oct	100	5.49	8546	413
*†Rock Creek Fanciful	C	116	Feb	1394	73.92	6011	314
*†Rock Creek Flashette Susan	A	76	Feb	1078	53.37	3164	146
*†Rock Creek Flash's Princess	B	291	Feb	426	21.40	8376	381
*†Rock Creek Flash's Valencia	A	166	Feb	770	40.85	6009	284
*†Rock Creek Forester's Kanita	B	75	Feb	1283	61.59	3625	177
*Rock Creek Forester's Susan	E	316	Feb	575	37.43	10138	545
Rock Creek Forewin	D	316	Feb	610	34.53	9303	462
†Rock Creek Jube	G	161	Feb	698	33.18	4703	223
Rock Creek Justina	G	243	Feb	403	25.02	4389	232
*†Rock Creek Madwatch	D	271	Feb	1300	73.50	12729	665
†Rock Creek Mayflower	G	305	Feb	451	27.60	9376	504
Rock Creek Nora	G	333	Feb	766	43.32	9710	508
†Rock Creek Premar	G	98	Feb	1071	49.84	3882	183
†Rock Creek Preta	G	305	Feb	245	13.99	10308	512
Rock Creek Pretor's Sally	G	271	Feb	704	37.13	8727	422
†Rock Creek Princess Rose	F	269	Feb	608	31.34	6984	339
†Rock Creek Reaper's Blossom	G	123	Feb	685	34.15	3399	155
Rock Creek Reaper's Kiki	G	352	Feb	639	27.81	9892	417
†Rock Creek Reaper's Violet	G	164	Feb	803	42.99	5610	269
*Rosemount Fanny May	A	228	Feb	572	30.57	6726	345
*†Starr Farm Cynthia	E	305	Feb	61	4.36	8770	483
*†White Oak Chow Select	A	177	Feb	813	51.33	6003	342
*†Wood Lawn Count's Queen	A	254	Feb	943	48.23	11979	568

Dunn, Frank C., Est., Fra-Mar Farm, Mendon, Vt. ARHT

Fra-Mar Rosalind	D	344	Mar	653	34.89	10228	480

Dunphy, E. J., Dun Erin Farms No. 1, Elkhorn, Wis. ARHT

Birdie's Pansy of Crow Branch	A	150	Feb	811	42.27	4552	241
†Caesar's Dorinda	E	34	Feb	826	36.76	993	44
S. Pinewood's Caesar	D. Baron's Dorinda						
†Carmencita of Riverside 6th	C	110	Feb	1137	62.68	4736	252
Equal's Laura	E	145	Feb	857	33.52	4825	196
Kitty Iola of Riverside	C	299	Feb	375	23.01	8178	416
†Marlyn Tillie	D	153	Feb	822	39.13	5362	246
†Paula of Riverside 2d	A	110	Feb	986	51.90	4104	215
†Rilla of Riverside 3d	D	122	Feb	1004	55.34	4718	256
†Ruth of Sy Farm 2d	F	41	Feb	820	31.59	1199	46
S. Pinewood's Caesar	D. Ruth of Sy Farm						
†Sunny Ridge Hilda	A	122	Feb	612	31.93	3502	175

Dynes, George M., Riverview Farms, Mount Vernon, Wash. ARHT

†Jenora Sweet Sue	G	88	Feb	576	31.09	1989	95
†Marymoor Gwyn	G	90	Feb	665	30.86	2388	108
†Valley Gem Careful	G	88	Feb	683	32.53	2327	109
†Valley Gem Julia	G	88	Feb	687	28.65	2138	86
†Valley Gem Juno	G	81	Feb	713	24.99	2229	78

Eastern Farms, Incorporated, Dunwalke Farm, Far Hills, N. J. ARHT

Dunwalke Beauty's Honor	G	144	Mar	590	35.57	3054	142
*Dunwalke Butterfat's Flower	A	274	Mar	1200	60.99	13074	661
Dunwalke Fanny's Governess	C	327	Mar	776	38.59	11906	526
*†Dunwalke Governor's Flower	B	59	Mar	1396	78.18	2584	141
S. Dunwalke La Fleur's Governor	D. Primrose Fanny						
*†Dunwalke King's Daisy	C	49	Mar	1414	58.40	2232	100
S. Dunwalke Buttercup's King	D. Dunwalke Noble's Marguerite						
Dunwalke Ruby's Daughter	G	351	Mar	1200	55.96	14477	650
†Dunwalke Sweet Maggie's Grace	G	301	Mar	753	38.59	8145	393

Erf, William, Est., Chestnut Ridge Farm, Bellevue, Ohio. ARHT

*†Chestnut Ridge Dolly's Senora	E	305	Feb	98	6.58	9363	502
†Chestnut Ridge Fanny's Selma	G	74	Feb	727	34.75	2082	92
S. Franchester Sailor	D. Chestnut Ridge Princess Fanny						
*†Chestnut Ridge Lady Sincere	E	91	Feb	986	45.77	3640	178
*†Chestnut Ridge Lily's Shirley	A	305	Feb	91	7.38	7861	442
*†Chestnut Ridge Merry Jean	E	72	Feb	841	36.69	2427	113
†Chestnut Ridge Sunbeam's Mirth	G	305	Feb	130	8.96	7334	356
Chestnut Ridge Suzette's Mena	G	365	Feb	265	15.14	8827	418
†Chestnut Ridge Sweet Melody	G	111	Feb	674	30.36	2844	125
*†Chestnut Ridge Trixie	C	305	Feb	42	2.55	8973	462

Evans, John, Hickory Hill Farm, Ashland, Ky.

Champion Florentine	E	144	Feb	1363	62.33	7432	304
Clairvoyante's Clarabell	A	193	Feb	795	41.11	7653	342
*Mattie of Lone Pine	A	135	Feb	1328	66.43	7040	324

Evans, Samuel J., Evans' Dairy, Hurffville, N. J. ARHT

Africander's Irene	G	225	Feb	523	28.29	5593	279
Butterfat's Riviera Lily	G	222	Feb	548	28.77	6024	282
Celia's Royal Amelia	A	238	Feb	544	29.05	6383	293
Celia's Ultra Mildred	A	220	Feb	511	27.38	5569	264
Cherry Boy's Daisy	G	209	Feb	366	18.63	3502	163
*May King's Gippy Inez	A	211	Feb	550	32.80	5401	306
Rose of Bright Lad	G	6	Feb	177	7.94		
S. Bright Lad's Countryman	D. Rose of Contentment						
Royal's Amelia	A	165	Feb	696	39.03	4944	236
Ultra's Lassie	G	223	Feb	492	24.67	4219	204
Ultra's Rose Bud May	F	221	Feb	459	24.48	4560	229
Ultra's Royal Lassie	G	20	Feb	617	29.59		
S. Brockton's Ultra	D. Rose Bud's Royal Lassie						

Fairlawn Farms, Incorporated, Adelphia, N. J. ARHT

*Aiyukpa L. Mirthful	A	319	Mar	743	41.53	8418	444
*Chilmark Mignonette	B	66	Feb	1285	63.63	3299	152
Coronation Aster	G	212	Mar	908	41.16	6501	296
Coronation Maid	G	365	Mar	605	36.80	11453	592
Coronation Mistress	G	70	Mar	840	36.82	1878	82
S. Coronation Prince	D. Green Meadow Mistress						
Coronation Model	G	212	Mar	853	42.91	6318	306
Coronation Surprise	G	136	Mar	1123	50.45	5211	227
*Dorothy's Maxim's Buttercup	A	37	Mar	1469	66.12	1726	78
S. Dorothy's Maxim	D. Buttercup's May of Hamhurst						
*Fairlawn Anemone	B	291	Mar	1037	47.30	11246	496
*Fairlawn Brambler	E	365	Mar	48	2.45	11833	553
Fairlawn Calendar	F	330	Mar	749	48.24	8830	471
*Fairlawn Carnation	D	119	Mar	1494	67.38	6053	266
Fairlawn Carol	G	365	Feb	708	29.04	12737	495
*Fairlawn Carpathia	E	198	Mar	823	45.72	6306	333
Fairlawn Cassie	E	211	Mar	913	50.23	7058	387
Fairlawn Cheer	E	198	Mar	771	38.59	5301	261
Fairlawn Chic	G	365	Feb	32	1.85	13739	661
Fairlawn Christiana	G	365	Feb	91	5.39	9682	474
Fairlawn Christina	F	310	Mar	750	43.77	8187	451
Fairlawn Cleopatra	E	223	Mar	819	38.58	6034	283
Fairlawn Co-Ed	E	89	Mar	1337	55.64	4033	163
S. Green Meadow Hornet	D. Fellowship Sam's Mavourneen						
Fairlawn Comely	G	365	Feb	186	14.05	8417	503
Fairlawn Daffodil	F	209	Mar	1138	49.87	8102	356
Fairlawn Debutante	G	304	Mar	1005	44.74	10861	472
Fairlawn Delia	F	100	Mar	1232	54.82	4185	206
Fairlawn Delna	G	274	Mar	790	43.65	7832	379
Fairlawn Destiny	G	89	Mar	1134	50.71	3309	152
S. Clara's Heartsease Butterfat	D. Franchester Saffron						
Fairlawn Devotion	F	48	Mar	1217	43.36	1878	69
S. Clara's Heartsease Butterfat	D. Rex's Kathryn						
Fairlawn Diane	G	312	Mar	896	41.52	9272	409
Fairlawn Dixie	G	344	Mar	739	37.03	8412	371
Fairlawn Dora	G	242	Mar	825	44.52	6702	329
Fairlawn Dulce	G	125	Mar	1009	45.95	4511	186
Fairlawn H. Darlene	G	157	Mar	875	50.86	4818	263
Fairlawn H. Delilah	F	58	Mar	1430	56.65	2673	98
S. Green Meadow Hornet	D. Amelia of Green Creek						
Fairlawn H. Dorothy	G	85	Feb	764	35.86	2570	120
Fairlawn Maxim's Deltine	G	65	Mar	1352	62.89	2768	116
S. Quail Roost Rose Maxim	D. Fairlawn Beatrice						
Fairlawn Maxim's Doris	G	170	Mar	836	48.66	5091	271
Fairlawn Peerless Daybreak	G	204	Mar	709	36.94	5106	254
Fairlawn Peerless Dee	F	74	Mar	1477	63.81	3597	146
S. Green Meadow Peerless	D. Brownlie Radiant Lucy						
Fairlawn Peerless Desire	G	77	Mar	1208	53.15	3150	135
S. Green Meadow Peerless	D. Coker Silver Queen						
Fairlawn Peerless Dianthus	G	50	Mar	1281	52.26	2014	84
S. Green Meadow Peerless	D. Coker Radiant Calendar						
Fairlawn Peerless Dinah	G	232	Mar	828	37.12	6575	285
Fairlawn Peerless Donna	G	182	Mar	849	38.80	5464	249
Fairlawn Peerless Doreas	G	47	Mar	1341	54.06	1961	80
S. Green Meadow Peerless	D. Valleywood Prima Donna						
Fairlawn Peerless Doreen	E	54	Mar	1569	70.93	2696	117
S. Green Meadow Peerless	D. Foxdeans Charity						
Fairlawn Peerless Dream	G	134	Mar	1092	55.06	4937	247
*Graceland Golden Chic	A	365	Mar	458	27.71	13541	705
*Hardwick's Actress	A	59	Mar	1804	71.46	3359	141
S. Mixter Hardwick	D. Brockton's Actress						
*Haywood Rosalie	A	355	Mar	978	47.67	13812	638
*Jonathan's Buttercup	A	356	Mar	717	36.57	10434	506
*Jonathan's Nancy	A	365	Mar	142	6.83	14562	688
*Phillips Peerless Mary Anne	A	365	Mar	960	58.48	14428	770
Phillips Peerless Miss	E	276	Mar	1039	48.64	10817	495

Finch, Raymon R., Melrose Guernsey Farm, Columbia, S. C. ARHT

*Eastern Lad's Amanda	A	365	Dec	233	9.78	12345	501
*Eastern Lad's Sue	A	365	Feb	123	6.22	10765	512
Gold Branch D. Jannette Jeweller	A	129	Feb	883	40.80	4129	169
S. Langwater Dauntless	D. Jeweller's Jannette of Edisto Farms						
Gold Branch Glory's G. A. Daisy	G	253	Feb	530	25.15	5406	242
Hector's Amelia Rose	E	172	Feb	577	27.43	4323	194
S. Hazelwood's Hector	D. Amelia of New Delta						
Melrose Forecaster's Princess	F	365	Jan	258	13.06	8060	367
Melrose Generous	G	325	Feb	583	23.59	8105	318
Melrose St. Patrica	D	365	Feb	332	15.41	8428	389
*Supreme's Bernie	B	365	Feb	170	7.67	12742	562
Supreme's Bettie	A	269	Feb	624	30.28	7685	344

Fitzpatrick, Vera, Encino, Calif. ARHT

*Gerda of Rainier View	D	192	Mar	1163	64.56	7624	398

Fleming, M. C., Wandamere Farms, Troutdale, Oregon.

*†Theo-Vale Deena	A	125	Jan	972	47.66	4978	236
*†Wandamere Bonnie Jean	E	136	Jan	757	38.54	4424	209

Fletcher, J. & O. J., Beaver Creek Farm, McColl, S. C. ARHT

Beaver Creek Clara Bow	G	66	Jan	670	34.00	1404	69
S. Coker Ray D. Fletcher's Upland Lillie							

Foremost Guernsey Association, Incorporated, Hopewell Junction, N. Y. ARHT

*Butler Island Fayroyal Betty	C	169	Feb	1077	58.39	7379	364
*Foremost Faithful	C	154	Feb	1055	48.55	6741	285
*Foremost Pearline	D	120	Feb	1047	46.09	4919	210
Foremost Pedoria	G	317	Feb	846	45.54	9961	481
Foremost Pennyrosa	G	365	Feb	685	43.70	11955	671
Foremost Perfect Lady	G	341	Feb	820	53.28	12457	673
Foremost Pixie	G	301	Jan	187	11.76	5922	342
Foremost Plain Jane	G	365	Feb	365	24.21	6773	369
Foremost Prophetess	G	365	Jan	210	15.33	8329	527
Foremost Quaint Lady	G	197	Feb	846	45.03	6697	319
Foremost Quakeress	G	101	Feb	898	49.77	3636	177
Foremost Quantity	G	49	Jan	1650	67.51	2505	99
S. Foremost Royal Valor D. Superb's Faithful							
Foremost Quentila	G	157	Feb	636	40.71	3964	221
Foremost Querelous	G	181	Feb	581	32.59	4849	218
Foremost Querressa	G	52	Feb	1013	47.75	1834	83
S. Foremost Royal Valor D. Foremost Jixie							
Foremost Quetzel	G	37	Feb	1166	52.13	1507	67
S. Foremost Royal Valor D. Foremost Keepsake							
Foremost Quintina	G	111	Feb	754	41.28	3221	140
Foremost Quoquette	G	103	Feb	1159	55.18	4399	195
Supreme's Lassie	A	348	Feb	892	46.22	14570	675
*Supreme's Naugie	A	47	Feb	1478	69.32	2425	111
S. Royal Supreme D. La Noce's Beda of Island Farm							
Supreme's Quaintness	G	231	Feb	672	41.81	6779	362

Forsgate Farms, Incorporated, Jamesburg, N. J. ARHT

Bryncoed's Irene	E	362	Feb	328	19.26	9343	471
*Brookmead's Rosie	A	129	Jan	906	41.15	4027	186
*Crum Creek's Honeysuckle	B	276	Jan	553	35.12	7561	411
Nancy Lou of Edgewood	D	276	Jan	806	46.13	9490	469

Fretz, William F., Fritzlyn Farms, Pipersville, Pa. ARHT

Blossom's Son's Nella	E	365	Feb	642	37.24	12479	653
Fritzlyn Bell Heiress	G	158	Feb	671	42.42	4167	215
Fritzlyn Dairy Queen	F	102	Feb	922	44.27	3486	174
Fritzlyn Fashion Lilian	F	100	Feb	1025	52.93	3708	170
*Fritzlyn Fashion Lily	E	306	Feb	632	42.19	9694	557
Fritzlyn Fashion Roseate	G	37	Feb	1125	51.57	1485	68
S. Valor's Fashion D. Fritzlyn Roseate							
Fritzlyn Genelite	G	120	Feb	799	39.97	3588	154
Fritzlyn Gen Mollie	G	155	Feb	685	33.11	4261	182
Fritzlyn Hannah	F	68	Feb	452	20.35	1145	50
Fritzlyn Heritage	G	155	Feb	689	42.07	3840	204
Fritzlyn Hesper	G	306	Feb	641	33.97	7736	361
Fritzlyn Josephine	F	126	Feb	828	44.41	4187	190
*Fritzlyn Jupiter's Gem	B	225	Feb	643	42.12	7203	406
Fritzlyn Jupiter's Marguerite	G	361	Feb	656	39.44	11368	581
Fritzlyn Madam Queen	G	275	Feb	611	36.23	6650	327
Fritzlyn Rose Gem	G	268	Feb	707	37.97	7969	372
Fritzlyn Roxy	G	365	Feb	674	35.54	12217	555
Fritzlyn Val Althea	G	331	Feb	624	42.42	8691	533
Fritzlyn Val Fashion Lily	G	84	Feb	946	47.72	2818	122
Fritzlyn Val Gem	G	75	Feb	949	50.96	2636	121
Fritzlyn Val Gentle	G	150	Feb	896	48.04	5260	266
Fritzlyn Val Pansy	C	55	Feb	996	49.55	1943	103
S. Valor's Fashion D. Imp. Pansy III. of Quesnard							
Maywick's Shirley	G	365	Feb	63	3.42	8955	438
Pine Run's Marietta	D	345	Feb	517	27.02	8965	413

Frew, William A., Norwood Farms, Quarryville, Pa. ARHT

*Frewvale Lady	A	297	Mar	842	47.40	10223	508
*Grassland Franquel	A	8	Nov	293	12.31		
S. Grassland Sequel Masher D. Grassland Frantine							
Plato's Belinda of Frewvale	F	180	Mar	882	41.20	5756	251
S. Langwater Plato D. Illustrator's Bella							
Plato's Bettina of Frewvale	G	348	Mar	838	41.00	11699	490
Plato's Blossom of Frewvale	G	365	Nov	76	4.15	10764	539
Plato's Della of Frewvale	G	231	Mar	657	34.63	5243	254
Plato's Janella of Frewvale	F	274	Mar	725	39.67	7564	381
*Plato's Jean of Frewvale	C	360	Jan	507	25.38	14603	585
Plato's Jollyann of Frewvale	G	238	Jan	815	38.88	6947	293
Plato's Lovely of Frewvale	G	365	Dec	1413	29.11	11388	603
Plato's Pearl of Frewvale	C	360	Mar	70	3.76	13758	604
*Plato's Ruth of Frewvale	B	151	Mar	1181	59.19	6143	332
S. Langwater Plato D. Leader's Ruth of Pomeroy							
Plato's Sunny Clover	G	148	Mar	716	37.84	3695	162
S. Langwater Plato D. Sunny Clover of Liseter							
Steadfast's Eliza of Frewvale	G	103	Mar	1253	49.87	4144	161
S. Plato's Steadfast of Frewvale D. Frewvale Blossom							
Steadfast's Grace of Frewvale	F	167	Mar	764	36.26	4815	209
S. Plato's Steadfast of Frewvale D. Plato's Grace of Frewvale							
Steadfast's Nellie of Frewvale	G	103	Mar	969	37.91	3548	135
S. Plato's Steadfast of Frewvale D. Plato's Nellie of Frewvale							

Galbreath, Clarence C., Brandywine Manor, Brandywine Summit, Pa. ARHT

Brandywine Manor Connie	G	190	Mar	958	49.67	6401	305
Brandywine Manor Favorite	G	210	Mar	879	47.05	6477	324
*Brandywine Manor Gardenia	C	206	Mar	962	44.93	8040	355
Brandywine Manor Helen	F	182	Mar	877	40.61	5359	241
Brandywine Manor Joan	G	53	Mar	764	37.62	1268	62
S. McDonald Farms Blood Royal D. Maple Lane Cavalice							
Brandywine Manor May	G	202	Mar	638	29.79	6191	283
*Brandywine Manor Pearl	C	133	Mar	1199	58.77	5815	254
Brandywine Manor Princess	G	156	Mar	899	41.03	4919	210
Brandywine Manor Sylvia	E	301	Mar	730	38.06	10389	466
Magnate's Gardenia	F	179	Mar	1170	51.05	7235	289
Magnate's Idyl	G	52	Mar	912	39.51	1526	64
S. Brandywine Manor Magnate D. Maple Lane Royal Idyl							
Magnate's Magnolia	G	99	Mar	755	39.22	2437	113
Riverview King's Rose Bud	A	102	Mar	1544	65.93	5629	254

Gasper, Leo J., Hillside Guernsey Farm, Tomah, Wis. ARHT

Daisy of Zirk Homestead	E	77	Feb	940	43.36	2780	121
Linwood's Golden Flossie	C	24	Feb	1049	40.60		
S. New Hope Gardenius's Premier D. Linwood's Vallee							
Valiant's Duke's Betsy	C	77	Feb	954	45.03	2808	122

Gehres, Otto, Wrendale Farm, Wren, Ohio. ARHT

*†Lincoln Ridge Roumaine	A	305	Mar	186	9.94	12865	551
*†Wrendale B.'s May	E	162	Mar	1004	45.78	5490	261
*†Wrendale Buttercup	A	53	Mar	1325	62.96	2191	104
S. Destiny of Leyden D. Dorothy of Elmgrove Farm							
*†Wrendale Dorothy	A	41	Mar	1495	86.76	1904	110
S. Meredith Supreme D. Wrendale Buttercup							
*†Wrendale Peaches	A	45	Mar	1474	80.93	2024	111
S. Meredith Supreme D. Lincoln Ridge Roumaine							
*†Wrendale Stella	E	46	Mar	1232	63.00	1815	92
S. Meredith Supreme D. Mable's Cornalfa's Starlight							

Georgia, University of, The, Athens, Ga. ARHT

*†Champion Ilene	E	187	Jan	303	14.70	3399	134
*Champion's Imogene	A	151	Jan	623	26.52	4411	162
*Gladiator Insignia	A	365	Jan	431	24.44	13660	647
*Gladiator's Gladys	A	250	Jan	426	21.92	5274	227
Ingot Echo	E	215	Jan	728	42.17	5841	276
*†Valor's Iola	A	46	Jan	906	38.80	1317	56
S. Valor's Foremost D. Irene Champion							

Germann, Robert C., Bremen, Ind. ARHT

Dillette of Tamarack Ridge	G	365	Feb	549	24.12	10274	455

Giesy, R. M., Jr., Kenmar Hills Farm, Lancaster, Ohio, & Bingham, Leland C., Edinham Guernsey Farm, Ravenna, Ohio. ARHT

Chestnut Ridge Buttermaid Min	G	106	Feb	944	45.34	3711	185
Fairview's Brenda	G	127	Feb	791	45.06	3852	205
Magistrate's Della	D	122	Feb	954	48.37	4701	235
Regular's Tilda of Rural Home	G	117	Jan	881	40.13	3642	166

Gile, Albion L., Chicona Farm, Chinook, Wash.

Ascalon of Chicona	F	293	Feb	568	27.93	7356	372
*†Claude of Chicona	A	182	Feb	878	35.33	7128	342
Dale of Chicona	G	275	Feb	535	27.68	7561	365
†Duranna of Chicona	C	110	Feb	1105	50.74	4836	225
†Lachesis of Chicona	F	279	Feb	344	21.16	6023	341
*Lynne of Chicona	D	339	Feb	435	19.20	9726	440
Napata of Chicona	E	292	Feb	274	15.81	5243	298
*Nepa of Chicona	C	294	Feb	835	41.52	11555	574
*Nollene of Chicona	A	330	Feb	194	12.50	8941	448
Peggy of Chicona	G	171	Feb	776	41.64	5253	292
*Philylla of Chicona	A	262	Feb	553	29.29	9769	481
Princess Gloriana of Chicona	G	281	Feb	582	31.85	7343	361

Gilland, E. M., Haney, British Columbia, Canada. ARHT

†Brooknill Marianne	E	175	Feb	587	27.83	5505	242

Gluek, Arthur L., Minneapolis, Minn. ARHT

Laurlee Irene	F	141	Feb	1183	50.41	6166	254

Gluek Brewing Company, Minneapolis, Minn. ARHT

*Coronet's Violet	A	339	Feb	478	22.77	10751	484
Gluek Farm Adeline	G	178	Feb	1009	50.78	6417	291
Gluek Farm Elvira	F	167	Feb	834	33.39	5461	241
*Gluek Farm Helen	A	62	Feb	1196	45.71	2610	100
S. Cherub's Royal of Shorewood D. Frissdale Bell Buoy's Helen							
Gluek Farm Janet	F	180	Feb	738	35.89	5190	249
Gluek Farm Marcella	F	199	Feb	871	38.52	6599	297
Gluek Farm Polly	D	150	Feb	597	34.24	4321	213
Gluek Farm Quillette	G	365	Feb	211	11.84	9923	494

Goodman, R. D., Concord, N. C.

Fancy's Betty of Woodside	G	207	Feb	600	36.84	5131	265

Gordon, Fred H., White Hall Farm, Brockport, N. Y.

*Broadland Amulet	D	186	Feb	1091	62.12	9245	468
Franchester Noble Desire	E	261	Feb	1102	58.78	10019	503
Nodrog Betty's Geum	F	39	Jan	1415	52.24	1684	62
S. Langwater Grenadier D. Nodrog Merry Fashion's Betty							
Nodrog Glamour Girl	G	120	Feb	996	52.02	4525	222
*Nodrog Glamour's Dolly	B	101	Feb	1136	67.29	4418	242
*Nodrog Merry Helene	B	90	Feb	1762	71.04	5884	216
S. Langwater Merry Pal D. Langwater Helena							
Nodrog Merry Quality	G	16	Feb	695	25.95		
S. Langwater Merry Pal D. Thornton's Quality							
*Nodrog Merry Roseleaf	C	113	Feb	1325	62.01	5356	254

Gordon, L. E., Gordondale Farm, Nelsonville, Wis. ARHT

*†Gordondale Bella	A	68	Feb	1106	55.31	2604	127
S. Maherwood Trumpeter D. Gordondale Actress							
†Gordondale Etta	G	116	Feb	590	30.70	2744	133
*†Gordondale Lura	A	64	Feb	1068	41.01	2365	96
S. Maherwood Trumpeter D. Golden Dawn of Gordondale							
†Gordondale Susan	G	175	Feb	556	25.59	3881	172
Gordondale Theda	G	365	Feb	466	24.19	9079	453

Groth, Earl, South Wind Farm, Ossian, Ind. ARHT

†Madrey Farm Junbright	A	44	Feb	1183	49.69	1865	36
†Pine Manor Crown Treasure	G	22	Feb	620	28.73		
S. Coronation Rose King D. Imp. Douglaston's Princess							
†Queen Bess of Edorah	C	199	Feb	668	34.81	6619	320
†Reliable Dairy's Blossom	G	117	Feb	764	34.00	3248	138
†Reliable Dairy's Columbine	F	146	Feb	1016	44.62	5725	261
†Reliable Dairy's Pansy	G	109	Feb	658	29.36	2914	146
Rex's Dimple of Pine Grove	F	254	Feb	659	31.32	8148	401
*†Star's Hindsdale Melba	A	18	Feb	634	26.77		
S. Foremost Star D. Hindsdale Cherub's Marjorie							
†Sunnyside Rosella	F	140	Feb	648	32.41	3467	160

Guess, J. B., Jr., Edisto Farms, Denmark, S. C.

*Baron's Foremost Nancy	A	181	Feb	1109	64.11	7977	418
*Baron's Jubilee	A	177	Feb	1114	54.16	7788	362
Cavalier's Golden Lily	A	292	Feb	939	45.19	11811	511
Cavalier's Lassie's Beauty	D	336	Feb	822	47.62	11377	574
Clyburn Butterfat Mary	E	177	Feb	961	46.44	6672	335
Edisto Farm's Adaline	G	254	Feb	877	51.84	8099	424
Edisto Farm's Gladys	G	233	Feb	686	36.33	6464	346
Edisto Farms Loree	E	365	Feb	847	54.39	12305	700
Edisto Farm's Patty	G	300	Feb	915	36.71	10640	437
Edisto Farm's Winnie	F	283	Feb	821	42.86	9113	446
Fairholme Nectarine	F	131	Feb	833	36.19	4359	181
S. McDonald Farms Reveller D. Foremost Nataline							
*Glow's Beauty of Edisto Farms	A	163	Feb	879	48.46	5955	306

Hazelwood's Fanny	E	97	Feb	1009	49.68	3692	168
S. Rockingham Cestrian	C. Hazelwood's Lorina						
Improver's Betsey	E	193	Feb	1095	47.44	8080	348
Long Farm's Fern	B	336	Feb	717	44.13	11721	601
Minola of Edisto Farms	D	353	Feb	534	31.77	10185	539
*Supreme Connie of Edisto Farms	A	120	Feb	1469	67.46	6577	276
S. Cornelia's Supreme	D. Jeweller's Connie						
Supreme's Hero's Beauty	C	109	Feb	1137	55.07	5151	220
S. Supreme's Hero of Edisto Farms	D. Stewart's Carolina Beauty						
*Supreme Sibyl of Edisto Farms	A	101	Feb	1309	57.89	4997	201
S. Cornelia's Supreme	D. Jeweller Sibyl						

Hall, Ivory A., Portland Farms, South Portland, Maine. ARHT

Viking's Lady of Portland	C	344	Feb	455	26.82	10473	551
*Viking's Princess of Portland	A	355	Feb	249	17.62	9998	587
Viking's Sister of Portland	A	311	Feb	514	30.46	10034	533

Hall, S. C., Portland Farms, South Portland, Maine. ARHT

*Viking's Clarice of Portland	A	365	Feb	364	22.30	12977	615

Hallowell, James Mott, Cloverluck Farm, Pepperell, Mass. ARHT

† Cloverluck Buttercup	G	103	Feb	519	25.88	2049	90
S. Lincoln Cloverluck	D. Warrior's Sonia						
†Cloverluck Harmony	G	105	Feb	723	38.61	2878	141
†Cloverluck Heather	G	207	Feb	566	30.99	4791	249
†Cloverluck Hope	G	106	Feb	740	34.45	2817	132
†Cloverluck Lady Luck	G	195	Feb	569	31.07	4753	239
†Cloverluck Mademoiselle	G	136	Feb	690	28.85	3648	177
†Cloverluck Snowdrop	F	59	Feb	750	38.86	1558	77
S. Lincoln Cloverluck	D. Topsy of Rolling Hills						
†Cloverluck Vanity	G	153	Feb	618	32.57	3506	174
*†Nacoma W. Leader of Lindendell	A	305	Feb	142	8.95	6146	319

Hansen, Arthur, Gray Haven Farm, Bellevue, Ohio. ARHT

*Aigler Farm Beauty	E	57	Dec	972	41.82	1776	70
Ben's Fashion Rosella	G	229	Jan	740	44.72	6326	334
Viola Hope of Wayside Farm	F	163	Jan	887	41.88	5696	239

Hansen, John, Gray Haven Farm, Bellevue, Ohio. ARHT

Ann of Walnut Ridge	F	209	Jan	725	37.02	5768	281
*Elenor of Wayside Farm	F	68	Jan	1099	46.16	2473	103
S. Aigler Farm Ambassador	D. Queen's Jennie of Wayside Farm						
*Gray Haven Marie	C	245	Jan	857	37.11	10383	376
Gray Haven Sunny Marie	F	35	Jan	1117	49.71	1225	54
S. Gray Haven Sunny Triumph	D. Gray Haven Marie						
Pine Ridge Roberta May	G	148	Jan	949	43.30	4945	191
*Raemelton Golden Ruth	A	127	Jan	843	41.27	4253	191

Hare, Robert W., Glen Rock Farm, Sharon, Mass.

Massapoag Afterglow	G	181	Feb	990	44.19	6760	277
Massapoag Gaiety	E	212	Feb	932	44.76	8509	386
Massapoag Mable	C	268	Feb	979	48.27	10864	519
*Massapoag Marigold	A	312	Feb	1259	74.81	15616	823
Massapoag Myrna	D	146	Feb	978	48.02	5833	293

Harrington, J. J., Interlochen Woods Farm, Hazelhurst, Wis. ARHT

*†Helendale Necklace	A	206	Feb	818	35.62	7499	346
†Interlochen Bonnie Bee	G	177	Feb	278	13.35	2152	112
†Interlochen Flower Girl	F	29	Oct	471	22.42		
S. Lake Hills Cavalier	D. Rosebud Blossom of Interlochen						
†Interlochen Rose Maiden	G	158	Feb	419	21.58	2664	126

Hast, A. W., Cedar Grove Farms, Berlin Heights, Ohio.

†Rosalie of Cedar Grove	C	111	Feb	776	42.29	3532	181
Vick's Fanny of Cedar Grove	G	365	Feb	17	.93	7402	362

Hawkins, L. A., The Silver-Forest Fruit & Stock Farms, Silver Creek, N. Y. ARHT

*Calculator's Hyacinth	B	97	Feb	1312	69.69	4852	251
S. Cornell Royal Calculator	D. Beauty's Armistice Girl						
*Greystone Royal Nancy	D	331	Feb	967	50.61	13497	632
*Langwater May Blossom	B	335	Feb	874	48.86	13293	673
*Lynworth Downy	D	59	Feb	1503	77.45	3150	143
S. Aiyukpa L. Yeoman	D. Masterpiece's Mercy Girl						
*Maple Lane Cherry Beauty	A	65	Feb	1553	76.91	3398	171
S. Cinderella's Claymore	D. Beauty's Orchid						
McDonald Farms Elaine	F	48	Feb	1012	49.30	1691	80
McDonald Farms Esta	G	292	Feb	753	46.87	9122	475
*Nodrog Merry-Edna	D	43	Feb	1521	61.00	2235	89
S. Langwater Merry Pal	D. Dicta Francille's Edna						
Nodrog Merry Lark	G	142	Feb	804	37.06	4188	201

Hendrix, Billie Jean, Ashmere Farm, Meridian, Idaho. ARHT

†Ashmere's Romeo's Peggy	B	216	Nov	805	37.92	7695	315

Hendrix, Lester, Ashmere Farm, Meridian, Idaho. ARHT

†Goldie's Dana	F	275	Nov	523	27.53	6126	321
Goldie's Queenie Lass	E	342	Nov	670	38.58	9525	507

Hendrix, W. L., Ashmere Farm, Meridian, Idaho. ARHT

†Ashmere's Amos' Charm	G	218	Nov	417	27.74	4360	220
†Ashmere's Barbara	E	179	Nov	692	34.62	4987	220
Ashmere's Herdatha	E	157	Nov	797	43.13	4963	262
†Ashmere's Tom's Roxey	G	208	Nov	569	32.75	5784	285
†Bobbe of Winbrook	A	147	Nov	842	43.48	4896	219
†Bona Dee of Winbrook	A	228	Nov	943	48.19	9813	463
†Hertha of Winbrook	A	146	Nov	750	39.40	4590	224
†Jess of Winbrook	A	288	Nov	424	21.65	6275	273
†Princess Pat of Winbrook	A	234	Nov	695	37.70	7240	330

Hillcrest Dairy, Incorporated, Auburn, Mass. ARHT

*†Birchfield Rosevail	A	122	Mar	1278	50.38	5462	233
*†Cragscut Brunette	A	79	Mar	1228	48.17	3309	135
†Cragscut Coronet's Gloaming	G	196	Mar	475	24.52	3756	183
†Cragscut Dona Ehretia	C	305	Mar	326	17.53	9289	455
*†Cragscut Dona Elaine	B	96	Mar	1100	57.24	3712	177
Cragscut Dona Gracious	G	232	Mar	417	17.54	5208	209
*†Cragscut En Famille	C	75	Mar	1102	46.96	2883	129
†Cragscut Excellency's Gilda	G	274	Mar	747	41.61	7325	363
†Cragscut Lady Galatea	G	208	Mar	644	34.73	5017	253
†Cragscut Prince's Ginger	G	241	Mar	566	26.23	5542	250
*†Cragscut Princess Daffodil	A	71	Mar	1039	40.34	2495	92
†Cragscut Princess Generous	G	93	Mar	717	37.22	2334	114
†Cragscut Princess Glenna	G	186	Mar	504	21.00	3783	162
†Eastleigh Susie	F	263	Mar	434	22.07	5381	225
*†Ken Moonbeam	A	116	Mar	1305	50.78	5197	209
†Madelice of Home Hill	E	212	Mar	462	23.79	4570	197

Hobler, Atherton W., Woodacres, Princeton, N. J.

*Crusader's Marguerite	A	267	Jan	1045	59.05	12590	655
Kitchener Cloud	G	277	Jan	798	45.27	8311	435
Kitchener Royal Dawn	G	228	Jan	812	47.55	7254	382
*Kitchener Royal First Lady	D	290	Jan	965	52.79	12771	617
*Kitchener Royal Virtue	D	281	Jan	944	54.10	11712	603
*Kitchener Vanity Fair	D	365	Feb	735	39.50	14629	706
*Valleywood Noble Daisy	B	326	Jan	961	59.04	13797	804
*Wethersfield Lila	A	201	Jan	1096	59.01	10489	483
*Wethersfield Margot	A	311	Jan	890	50.24	12855	658
*Wethersfield Vivacious	A	254	Jan	889	38.24	10969	446
Wood Acres Vicky	G	228	Jan	708	43.79	6615	335
*Woodlands Plum	A	218	Jan	908	45.13	8890	420
Woodlands Questa	B	257	Jan	990	40.80	11162	459

Holden, Miles C., Milestone Farm, Barre, Mass. ARHT

†Lucky Lass of Milestones	A	59	Mar	1181	53.77	2153	98
S. Glengeran Squire	D. Gentian of Milestones						
†Oaks Farm Faith	A	45	Mar	904	33.27	1305	48
S. Langwater Highlander	D. Imp. Rita II. of Simon's Lane						

Hornaday, W. A., Ruayne Farm, Greensboro, N. C. ARHT

Classy Sam's Pollyanna	B	226	Feb	602	28.90	7239	308
*Patsey of Home Farm	A	365	Jan	59	2.84	10025	474
Raider's Merimaid of Paramount	A	240	Feb	570	27.92	8780	371
Ruayne Hermes Cora	A	335	Dec	593	37.28	10370	540
*Ruayne Hermes Leona	A	240	Feb	580	30.07	8417	419
*Ruayne Hermes' Rena	C	365	Feb	377	21.48	11498	592
Ruayne Illustrator's Duchess	D	346	Feb	552	29.39	11926	563
Ruayne Illustrator's Harriet	C	239	Dec	727	43.71	7542	377
Ruayne Illustrator's Lillian	G	334	Feb	508	22.62	9669	398
Ruayne Lucky Rita	F	365	Jan	203	13.28	9923	590

Howland, Weston, Howland Farm, Brattleboro, Vt.

Greenacres Ambler	A	174	Mar	1025	50.25	6885	306
Greenacres Maintenon	C	365	Mar	5	.43		
				88	3.28	12024	575
Greenacres Makeup	D	353	Mar	847	52.88	12994	683
Howland Admiral's Birch	B	174	Mar	1158	69.03	6998	365
Howland Gallant Catalpa	D	228	Mar	1004	48.93	9322	405
*Howland Governor's Apple	C	318	Mar	1289	57.79	15428	637
Howland's Noble Damaris	F	104	Mar	1173	58.81	3920	182
Howland Vermont Desire	G	79	Mar	1068	44.98	2789	110
S. Langwater Vermonter	C. Howland Gallant Blackthorn						
Kingfield Buttercup	D	203	Mar	839	42.20	7262	377
Royal's Blanchette	A	296	Mar	1132	48.80	13537	542
Royal's Katherine Nancy	A	298	Mar	840	49.81	10569	554
Tri-Gables Margaret	C	289	Mar	1009	60.39	10206	544
Two Cedars Evelyn	A	365	Mar	481	27.20	11544	579

Hulit, Fay A., Morningdew Guernsey Dairy, Hillsboro, Oregon. ARHT

†Tualatin Etoile	D	305	Feb	264	14.63	6659	307
†Tualatin Leone	F	73	Feb	584	25.18	1686	74
†Tualatin Pandora	E	121	Feb	630	29.69	3458	159
Tualatin Prospect	C	291	Feb	258	12.38	6290	297

Hulit, Sam & Sons, Morningdew Guernsey Dairy, Hillsboro, Oregon. ARHT

Ashmere's Duke's Fern	A	131	Feb	802	44.23	3934	207
†Beauty's Pride of Tualatin	A	285	Feb	348	22.84	5869	297
*†Darigold Vesta	A	305	Dec	306	14.88	10805	523
Emeline of Kaley Farms	E	303	Feb	431	22.41	7887	370
Jennifer of Sherwood	G	250	Feb	406	23.14	5508	285
*†Tualatin Ylonda	D	305	Feb	116	6.59	6371	329

Jacklin, H. M. & Son, Plover, Wis. ARHT

†Etta's Lady Belinda	A	146	Feb	863	41.98	5116	238
Green Valley Lady Alpha	G	110	Feb	873	48.92	3666	187
†Jessie's Etta Joan	A	289	Feb	347	17.60	6369	273
*†Johnson's Betty's Patsy	D	63	Feb	1193	72.31	2697	163
S. Firestone Apollo	D. Johnson's Nettie's Betty						
†Meadow Lawn Audrey	A	247	Feb	777	42.43	8334	381
Moonbeam of Mystic Vale	A	266	Feb	718	36.01	12405	566
*Orpha's Nancy of Berendsendale	A	195	Feb	834	52.71	7315	367
Rajah's Colleen of Village View	G	97	Feb	744	36.57	2925	139
†Rajah's Monette of Village View	G	74	Feb	375	17.08	1229	50
S. Corium Slogan's Rajah	D. Rajah's Mona of Village View						
Rose Molly of Bevent	A	77	Feb	1336	56.93	3676	161
†Stonehurst Dandy	A	305	Feb	400	20.44	9246	454

James, W. R., Jamesdale Farm, Lake Geneva, Wis. ARHT

Kenmoor La Noce Flossie	G	93	Feb	864	40.72	2910	127
Kenmoor La Noce Lady	G	314	Feb	731	36.66	8821	386
Kenmoor Yeksa Gladiolus	G	97	Feb	955	46.42	3160	143
*Tianna's La Noce Edna 2d	C	88	Feb	1363	72.69	4140	217

Johnson, Bruce A., Chinook, Wash. ARHT

Neralda of Chicona	G	320	Feb	409	22.74	6101	345

Johnson, Irene W., Saint Albans Farms, Becker, Mo. ARHT

†Brookmead's Sunrise	A	181	Feb	439	19.64	4131	182
Fern Hill Clarion's Ina	G	262	Feb	519	25.33	5226	245
Flying Hill Confidence	B	201	Feb	770	31.67	6642	265
*Fritzlyn Gen Heiress	E	40	Feb	1666	60.65	2257	82
S. Fritzlyn Genius	D. Bellaire's Heiress						
Fritzlyn Jupiter's Rose	G	220	Feb	662	35.00	5461	257
*Fritzlyn Val Lilian	E	148	Feb	808	37.74	4787	228
*Fritzlyn Val Marguerite	D	142	Feb	863	50.80	5184	276
Gaylord's Glamour of Val	E	293	Feb	624	28.55	8239	390
Gayoso Betsy's Elizabeth	F	47	Feb	1210	47.68	1982	78
S. Wildwood Betsy's Actor	D. Gayoso Elizabeth						
Gayoso Betsy's Ina	G	169	Feb	772	34.93	5211	236
*Iris of Ocean Trail	A	66	Feb	1305	45.83	3155	114
S. King Hill Slogan	D. Luceil of Ocean Trail						
†Red of Ocean Trail	A	120	Feb	909	41.65	3968	184
*Royal Dixie's Della	B	135	Feb	963	47.98	5341	270
*St. Albans Actor Boy's Thank-you	C	352	Feb	533	24.18	9443	389
*St. Albans Actor's Beauty	A	299	Feb	910	50.37	12922	637
St. Albans Actor's Boots	G	125	Feb	922	39.75	4578	194

St. Albans Actor's Miss Jiggs	G	78	Feb	900	38.19	2555	114
St. Albans Actor's Octell	G	315	Feb	650	28.60	8346	338
*St. Albans Actor's Octo	C	35	Feb	1265	75.04	1531	90
s. Wildwood Actor's August	D. Ox Bow King's October						
St. Albans Actor's Venus	G	59	Feb	1199	40.41	2423	98
*St. Albans Argyll's Dawn	A	255	Feb	669	32.59	7996	376
†St. Albans Cavalier's Ward	G	278	Feb	350	14.91	5577	249
*St. Albans Cherub's Lola	C	365	Feb	309	17.16	11913	571
St. Albans Count's Beauty	G	299	Feb	664	37.65	8967	444
*St. Albans Count's Faith A.	C	114	Feb	919	47.82	4197	214
St. Albans Count's Gilt	F	332	Feb	669	34.32	9730	482
*St. Albans Count's Hale Spot	D	358	Feb	337	19.21	8835	479
†St. Albans Count's Mayella	D	222	Feb	314	14.72	3421	151
St. Albans Count's Queenie	G	262	Feb	656	35.88	7180	356
St. Albans Count's Vandell	G	155	Feb	821	38.05	5015	221
St. Albans Defender's Blossom	F	273	Feb	485	19.08	5970	247
*St. Alban's Emblem's Beauty	A	107	Feb	905	46.72	4023	201
†St. Albans Improver's Girl	G	23	Feb	478	18.82		
s. Foremost Improver	D. St. Albans Valor's Girl						
St. Albans Masterpiece's Ella	G	365	Feb	446	25.00	9264	450
*St. Albans Monogram's Star-bright	C	352	Feb	360	14.88	12295	520
*†St. Albans Que Frances	A	212	Feb	404	20.01	4761	213
*St. Albans Que Vive Junea	A	36	Feb	1452	55.63	1829	70
s. Hilltop Emblem Que Vive	D. Juno's Maisie of Cowham Farm						
*†St. Albans Que Vive Londa	E	26	Feb	1190	50.95		
s. Hilltop Emblem Que Vive	D. Ylonda of Hillview						
†St. Albans Que Vive Silvell	F	313	Feb	460	22.05	6918	310
†St. Albans Royal Jan	G	254	Feb	522	23.57	5835	262
†St. Albans Sequel Daisy	A	207	Feb	343	10.77	4681	186
St. Albans Steadfast Deliah	G	109	Feb	917	37.35	3680	149
*St. Albans Steadfast Jen	E	52	Feb	1136	48.19	2097	96
s. St. Albans Ultra Steadfast	D. St. Albans Guard's Jenny						
St. Albans Steadfast Marceline	G	22	Feb	608	26.17		
s. St. Albans Ultra Steadfast	D. St. Albans Actor's Marcell						
St. Albans Steadfast Marilyn	F	290	Feb	622	35.04	7385	380
St. Albans Steadfast Rosamond	F	63	Feb	1108	42.90	2347	103
St. Albans Valor's Acta Beaut	F	353	Feb	694	35.89	11355	513
St. Albans Valor's C. W.	G	209	Feb	538	24.98	6658	281
St. Albans Valor's Faith	G	164	Feb	820	38.83	5120	240
St. Albans Valor's Gee	G	216	Feb	593	23.49	5463	215
St. Albans Valor's Hallie	G	64	Feb	1057	43.46	2401	102
St. Albans Valor's Lass	G	318	Feb	563	27.91	8743	394
St. Albans Valor's Mazola	E	36	Feb	1305	50.38	1608	62
s. Valor's Gentleman	D. King's Maisie of Cowham Farm						
St. Albans Valor's Pearlie	F	170	Feb	735	35.81	5031	230
St. Albans Valor's Rosetta	G	313	Feb	720	31.48	8992	367
†Steadfast's Nancy of Lynndale	A	284	Feb	436	24.35	6110	310
†Sunnymede General's Eunice	G	104	Feb	502	25.16	1957	98
*Valleywood Comely	A	41	Feb	1410	56.44	2028	81
s. Valleywood Steadfast	D. Valleywood Cavalierette						
*Wildwood Polly's Dimple	C	343	Feb	669	32.60	12149	555
†Ylonda of Hillview	A	71	Feb	982	41.85	2560	117

Jones, Hermon F., Jones Farm, Harlingen, Texas. ARHT

†Cherub Buttercup's Joy	C	181	Feb	964	51.23	6190	307

Kaiser, Elmer H., Theo-Vale Farm, Olympia, Wash.

Theo-Vale Aurelia	A	24	Nov	984	45.69		
s. Langwater Western Admiral	D. Theo-Vale Iona May						
Theo-Vale Maxine	G	323	Feb	590	30.24	9115	439

Kay, F. C., Pueblo, Colo.

Interlochs Berta	F	124	Mar	837	42.03	3521	172
Interlochs Bertha	G	132	Mar	708	41.22	3407	171
*Interlochs Blue	A	79	Mar	1574	61.55	4416	160
s. Interlochs Roman	D. Interlochs Blossom						
*Interlochs Chime	A	365	Mar	599	22.11	14764	564
Interlochs Fess's Princess	G	365	Mar	258	17.40	7378	450
Interlochs Feva	G	321	Mar	547	36.43	7541	422
Interlochs Fran	D	333	Mar	713	35.05	10097	444
Interlochs Lenore	A	220	Mar	1032	40.16	8607	350
Interlochs Lupa	D	198	Mar	1166	47.11	8976	406
Interlochs Rachel	F	98	Mar	925	47.11	3086	153
Interlochs Ramona	B	365	Mar	519	27.46	10839	557
*Interlochs Regina	A	245	Mar	805	40.02	9007	437
*Interlochs Ruth	A	220	Mar	637	34.62	6974	342

Kelley, James E., Spruce Shadows Farm, Minneapolis, Minn. ARHT

McDonald Farms Eda	G	205	Mar	954	43.91	7229	289
Spruce Shadows Diana	F	90	Mar	678	30.79	2809	116
Spruce Shadows Heidi	G	72	Mar	890	38.38	2095	96
*Spruce Shadows Independence	D	289	Mar	944	47.50	11619	510
Spruce Shadows Jeannette	F	199	Mar	929	35.30	6675	253
*Spruce Shadows Mitzi	D	98	Mar	1140	54.26	3818	168
Spruce Shadows Molly	G	269	Mar	685	33.11	6781	316
Spruce Shadows Pauline	G	219	Mar	704	37.64	6120	272
Spruce Shadows Sheila	G	161	Mar	855	48.14	5346	271

Kerr, Paul H., Kerr's Dairy, Columbia, S. C. ARHT

*Agnes of Kerr's Dairy Farm	D	365	Feb	436	29.14	11323	646

Kirk, Norris J., Oakryn Farms, Nottingham, Pa. ARHT

*Fair Field Princess S.	B	365	May	760	3.92	8142	404
Redd's Susanna	A	365	July	142	6.54	8484	413

Kneece, John B., Clear View Farm, Chesterfield, S. C.

Moughon Princess F. Jade	D	287	Feb	485	22.53	7356	373
Nan's Annabell	A	266	Feb	468	19.25	8580	327
Smith's Laxey Foremost	A	353	Feb	470	26.36	9195	452

Knuth, C. Virginia, Chinook, Wash. ARHT

Nocturne of Chicona	G	280	Feb	450	21.48	6234	302

Kohler, Theodore E., Groveport, Ohio. ARHT

†Honorable Mandy	G	76	Mar	941	42.39	2319	100
†Mandy of Lu-Jor Farm	A	174	Mar	779	40.47	5903	282
†Mosswick of Winding Creek	D	146	Mar	696	36.23	4174	191
†Plainview Davina	E	39	Mar	1046	41.24	1298	51
s. Ohio Honorable	D. Willow Brook's Divana						
†Saul's Davine Anne	G	49	Mar	890	42.65	1378	64
s. Franchester Saul	D. Willow Brook's Divana						
†Willow Brook's Divana	A	127	Mar	865	47.60	4270	227

Konishi, Ben H., Sun Rise Farm, Platteville, Colo. ARHT

*Sun Rise Golden Mary	A	304	Feb	581	35.01	9934	502
Sun Rise Lassie	G	287	Feb	428	31.03	5374	292
Sun Rise Pearl	G	101	Feb	843	40.17	3213	146

Konishi, George H., Sun Rise Farm, Platteville, Colo. ARHT

Sun Rise Dolly	G	151	Feb	597	26.41	3475	159
Sun Rise Rilma	G	151	Feb	466	23.24	3067	141

Konishi, Harry H., Sun Rise Farm, Platteville, Colo. ARHT

*Pioneer Sonja	A	120	Feb	961	58.06	5123	291
Sun Rise Charm	G	181	Feb	477	28.11	3507	183

Krebs, A. Sonnin & Dunn, Johanne K., Breidablik Farm, Wilmington, Del.

Allentown's Giddy Girl	A	258	Feb	722	39.03	8489	405
Allentown's Promise	A	334	Feb	672	34.71	11478	502
Fourth Emily's Yarico	A	297	Feb	685	37.49	9432	478
King's Rosebud Lady	C	311	Feb	769	47.16	11550	582
Leader's Cherry of Delaware	B	245	Feb	910	37.61	9141	373
*Leader's Fifth Enna	B	255	Feb	909	48.74	9894	477
*Leader's Ideal Also	A	235	Feb	686	37.30	8310	409
Leader's Lillian	D	240	Feb	730	39.39	7218	349
*Leader's Lily	A	211	Feb	752	47.77	6898	372
Maxie's Emily Again	D	313	Feb	981	51.64	12414	592
Prince's Fourth Emily	A	155	Feb	952	50.74	5824	286
*Rosamond's Varinka	B	324	Feb	700	32.37	13613	599

Krimendahl, H. F., Sun-Blest Farm, Celina, Ohio. ARHT

Holdridge Clover Blossom	G	73	Mar	1256	59.95	2897	131
*Homestead Foremost Rosebloom	A	313	Mar	825	50.93	12773	636
Lone Oak Charm	A	365	Mar	85	4.83	14554	665
Lone Oak Mary Bess	G	116	Mar	829	46.19	3344	172
*McDonald Farms Camile	B	167	Mar	1176	62.71	6758	345
*Nodrog Merry Larkspur	D	158	Mar	1091	49.53	6255	252
Pine Manor Actor's Azalea	G	365	Mar	350	21.70	10998	580
Pine Manor Alert's Alpha	G	151	Mar	891	52.31	4795	255
*Welcome-In Dew-drop	A	129	Mar	1314	59.43	5888	249
*Welcome-In Snowflower	A	358	Mar	904	56.71	13745	753

Lakewood Farm, Malcolm J. Boyle, Trustee, Mundelein, Ill.

Lea Lady Uppity	G	347	Feb	598	36.13	10220	480
Meadow Lodge Fancy	D	365	Feb	378	23.11	11022	611
*Meadow Lodge Rex's Cherie	B	273	Feb	888	50.62	10190	475
Rosedale Lou	E	268	Feb	633	36.03	7152	367

Laney, D. M., Oak Knoll Farm, Dousman, Wis. ARHT

†Patty of Oak Knoll	A	120	Feb	857	40.31	3848	202
*†Showbell of Oak Knoll	C	45	Feb	1054	50.59	1700	86
s. Monarch's Bluebell Dandy	D. Badger's Bluebird of Oak Knoll						

Lang, Charles G., Langvalley Farm, Glenarm, Md.

Horse Shoe King's Valorie	G	291	Jan	861	38.18	9715	427
Langvalley Belle	A	64	Jan	1395	61.52	2891	124
s. Homestead Reveller's Rival	D. Sailor Boy's Belle						
Madrey Farm Happyanne	A	318	Jan	733	39.68	10986	520
Madrey Farm Melbright	B	135	Jan	948	51.51	4831	230

Latshaw, Russell T., Sunny Slope Farms, Spring City, Pa.

†Brookmead's Ellen	A	152	Feb	803	40.73	4914	233
s. Florham Patrician	C. Royal Virginia Ellen						
Dawn's Royal of Modern Acres	E	139	Jan	953	39.57	4645	189
†Duke's Anita of Sunny Slope	G	183	Feb	714	31.34	5200	218
†Golden Modern Lassie	F	245	Feb	611	32.81	5887	297
†Isaac's Peggy of Sunny Slope	G	158	Feb	592	31.98	3691	179
†Jiggs' Queen of Sunny Slope	G	180	Feb	523	27.46	3587	175
†Lady Twylight of Sunny Slope	E	198	Feb	615	38.44	5066	281
†Modern Acres Olivina	E	129	Dec	556	25.74	3086	142
s. Caribou Rosalie's Rose King	D. Modern Acres Pilot's Olivina						
†Royal's Clare of Modern Acres	E	209	Feb	794	36.47	6618	299
Sallie's Buttermaid	A	173	Feb	861	49.29	6096	305
†Sam's Dixie of Sunny Slope	F	209	Feb	531	29.01	4430	212
†Sunny Slope Anna	G	179	Feb	633	31.06	4368	208
†Sunny Slope Dinah	G	82	Feb	993	41.81	2982	120
s. Foremost Royal Prince	D. Marshallvale Redina						
†Sunny Slope Gleeful	G	305	Feb	29	1.49	8032	369

Lee, Robert C., Lee Farms, Far Hills, N. J. ARHT

†Lee Farms Fair Charm	G	84	Jan	846	45.39	2363	118
*†Lee Farms Imperial Belle	E	99	Jan	828	40.66	2803	127
*†Lee Farms Noble Eva	E	221	Jan	771	46.82	6141	312
*†Lee Farms Noel	C	231	Jan	908	46.35	7093	335
†Lee Farms Susie Q.	G	40	Jan	1267	53.48	1592	66
*†Tarbell Farms Mary Prue	A	42	Jan	1422	53.04	1868	73
*†Tarbell Farms Noble Lois	A	90	Jan	1190	60.00	3661	177
*Tarbell Farms Peerless Valetta	A	294	Jan	862	42.77	10302	453
*†Tarbell Farms Regal Betty	A	85	Jan	1079	66.71	3242	172
*†Tarbell Farms Royal Lotus	A	125	Jan	828	43.25	3572	178

Leeds, Henry W., Locust Grove Farm, Westville, N. J. ARHT

*Amos' Iona	A	365	Feb	27	1.29	14011	610
*Blossom's Bright Betsy	E	264	Feb	739	36.17	8642	393
*Bright Lad's Clara	A	330	Feb	836	40.17	13187	542
Champion's Gem Ada	B	246	Feb	583	31.64	7299	388
Count's Agnes	G	140	Feb	761	34.55	4050	177
Count's Beacon Queen	F	222	Feb	732	41.21	6813	359
Count's Constance	G	94	Jan	1023	62.04	3261	155
*Count's Maude	D	151	Feb	954	52.01	6524	311
*Count's Sunshine	D	90	Feb	1487	70.81	4943	228
*Dayboy's Idealia	B	74	Feb	1289	49.27	3549	145
*Daytime	C	174	Feb	400	24.49	6162	326
Dolly's Golden June	F	120	Feb	1045	47.04	4959	223
Elsie's Evergreen Rose	A	246	Feb	957	42.13	8955	368
*Foremost Octorene	C	256	Feb	126	6.91	6696	325
Gill's Nila	G	269	Feb	452	26.03	5541	280
Great Hopes Dolly	E	259	Feb	813	37.57	9797	424
Great Hopes Radiance	G	137	Feb	1015	53.60	5368	226
Great Hopes Reeskay	G	186	Feb	755	36.96	5510	244
*Hardwick's Minnehaha	A	205	Feb	642	31.59	5728	271
Hardwick's Netoria	G	109	Feb	815	36.28	3397	149
*Helen's Royal Sally	A	160	Feb	917	44.05	6236	295
Holiday Farm's Ruby	D	365	Feb	430	23.79	9355	452
*Improver's Jidelia	A	225	Feb	1133	52.70	10002	441
Majestic's Fanny of L. G.	G	273	Feb	509	27.96	5660	284
Majestic's Galore of L. G.	G	348	Feb	628	36.52	8913	437
Majestic's Idealia of L. G.	G	88	Feb	532	31.16	1843	101
Majestic's Molly of L. G.	G	120	Feb	523	28.43	2526	128
Majestic's Sunrise of L. G.	G	104	Feb	722	42.69	3023	164

*Maywick's Beaconess	B	103	Feb	1333	56.16	5519	221
*Maywick's Clara	B	187	Feb	886	37.66	8142	352
*Maywick's Dimple	A	83	Feb	1717	80.54	4998	224
*Maywick's Frances	D	114	Feb	1126	58.00	4961	243
Maywick's Lucy	G	145	Feb	582	33.09	3766	188
Maywick's Mindoro	F	161	Feb	922	46.70	5617	257
Maywick's Ruby	D	311	Feb	681	33.18	10371	473
Provost's Beaconess	G	72	Feb	1008	44.29	2759	112
Provost's Daffodil	G	218	Feb	603	36.82	5170	257
*Royelen's Magnetta	A	85	Feb	1394	63.43	4305	190
*Sunny's Grace	A	145	Feb	1004	59.24	5832	295
Woodman's Contentment	E	85	Feb	1138	49.41	3615	146
Woodman's Faith	F	77	Feb	963	44.30	2724	132
Woodman's Sally	G	242	Feb	766	40.10	7522	348
Woodman's Sylvia	F	201	Feb	650	40.92	5234	267

Liebers, Harry D., Est., "Skyline," Lincoln, Nebr. ARHT

*Skyline's Faith	A	267	Feb	1027	48.69	11805	499
*Skyline Superb's Levity	B	325	Feb	720	38.25	11131	565

Liebers, Lawrence, "Skyline," Lincoln, Nebr. ARHT

*Skyline Clara	E	361	Jan	570	41.58	11744	656
*Skyline Happy Girl	B	277	Dec	461	20.07	8725	359
*Skyline Hope	E	365	Mar	427	23.95	10644	558
*Skyline's Florabell's Dimple	A	294	Feb	751	38.42	9401	454
*Skyline's Jubilee	A	352	Feb	847	42.27	13301	647

Liebers, Lawrence & Harry D., Est., "Skyline," Libcoln, Nebr. ARHT

*Skyline's Fairy	A	365	Jan	391	21.21	13516	695

Liebers, O. H. & Sons, "Skyline," Lincoln, Nebr. ARHT

*Foremost Masterpiece's Dora	A	365	Feb	609	36.64	13246	659
*Masterpiece's Olive	A	250	Feb	663	32.77	8076	390
Masterpiece's Royal Queen	F	351	Feb	170	10.65	6749	354
*Skyline Bess	A	294	Feb	664	33.41	9804	480
*Skyline Cheer	E	65	Dec	809	43.46	1684	88
s. Skyline Dictator	D. Dina's Jessica						
Skyline Daisy	G	261	Jan	360	21.82	6718	350
Skyline Honesty	E	334	Feb	448	28.68	8891	467
*Skyline Jane	B	348	Feb	147	8.75	10470	493
Skyline Lilly	G	327	Feb	411	22.44	6967	344
Skyline Mable	G	229	Feb	512	27.94	4846	245
*Skyline Maree	C	229	Jan	430	23.23	6664	335
*Skyline Mayflower	E	365	Feb	484	25.47	14060	683
*Skyline Modesty	E	177	Jan	520	28.64	5709	280
Skyline Monene	G	217	Feb	506	28.94	4557	257
*Skyline Regent's Mary Ann	A	226	Feb	585	38.77	6076	315
Skyline Repose	G	330	Jan	423	22.03	10408	492
Skyline Romance	G	365	Feb	459	29.21	9222	533
Skyline's Princess's Charm	A	238	Feb	792	35.60	7470	312
*Skyline Swan	D	26	Jan	997	55.44		
s. Mayprince's Masterpiece	D. Sally Rand of Home Farm						
Skyline Trixie	F	308	Feb	583	31.84	7997	372
*Toreador's Countess	A	138	Feb	1091	48.25	6683	289
s. Eulalie's Toreador	D. Maybelle's Countess						
Wydevue Lady	G	308	Feb	488	27.89	6537	324

Liebers, Otto H., "Skyline," Lincoln, Nebr. ARHT

*Floranda Princess	C	273	Jan	411	24.38	9299	473
*Wathena's Katrinka	A	58	Dec	1916	102.12	3410	181
s. Freda's Masterpiece	D. Sunny Girl of Home Farm						

Lomas, T. C., Columbia, S. C.

Butterfat Pink of Lomas Farm	A	173	Nov	1130	55.07	6872	331
Elsie's Dairy Maid	B	21	Sept	712	33.57		
s. Blossom's Cherub of R. S.	D. Elsie of Lomas Farm						
Hinson Cavalier Queen	A	157	Nov	1027	50.05	6424	278

Lomas, T. H. & Sons, Columbia, S. C.

Cherub's Bell of Lomas Farm	B	185	Nov	957	52.85	7458	350

Loree, R. F., Afton Farm, Florham Park, N. J. ARHT

Afton's Annetta	G	303	Feb	693	39.86	8783	411
Afton's Minuet	G	271	Feb	984	51.40	9455	442
Afton's Polly Pioneer	G	354	Feb	631	44.42	10424	554
*Afton's Princess Mignonna	C	327	Feb	714	49.23	11051	578
*Afton's Ultra Rose P.	A	365	Feb	547	30.03	14250	690

Lurvey, Billy, Red Cedar Grove Farm, Dousman, Wis. ARHT

†Monarch's May Bell	G	305	Dec	123	9.36	6840	384

Lurvey, H. & H., Red Cedar Grove Farm, Dousman, Wis. ARHT

Monarch's Bella Donna	G	265	Feb	474	26.04	6548	302
*Monarch's Bluebell's Delight	B	365	Feb	460	32.34	10877	643
Monarch's Buttermaid	G	246	Feb	747	48.87	7679	376
†Monarch's Daisy Mae	G	225	Feb	510	34.79	5593	314
†Monarch's Faith	F	186	Feb	664	35.79	5347	261
*†Monarch's Ginger	B	219	Feb	610	41.22	6618	359
*†Monarch's Glenwood Rosette	A	26	Nov	1232	70.28		
s. Monarch's Bluebell Boy	D. Monarch's Eva						
Monarch's Glory Beauty	G	171	Feb	650	38.31	4796	245
Monarch's Jezabel	G	283	Feb	654	36.32	7856	358
*Monarch's Lillian	B	365	Feb	153	9.03	9897	529
Monarch's Pansy Ann	G	270	Feb	619	42.32	8003	397

Lykes, F. E., Milton Farms, Arden, N. C. ARHT

Adaline Fern	A	289	Feb	818	38.98	10855	443
Faithful's Katy of Milton Farm	C	175	Feb	538	32.71	4184	215
*Felma of Milton Lodge	A	227	Feb	823	43.46	9235	471
*Gem of Milton Lodge	B	250	Feb	823	51.08	8797	466
*Hannah of Milton Lodge	D	202	Feb	746	45.70	7357	384
*Hester of Milton Lodge	B	68	Feb	1186	49.85	2858	130
s. Valkyrie King May Rose	D. S. F. Sophia of Milton Lodge						
Ina of Milton Farms	E	66	Feb	611	34.96	1450	78
*Inez of Milton Farms	E	104	Feb	1122	63.51	4251	236
Milton Farms Jenneth	G	125	Feb	788	31.15	3659	155
Milton Farms' Jewell	F	169	Feb	725	36.79	4766	237
Milton Farms' Josephine	F	63	Feb	769	30.41	1718	68
s. Clear Springs' Maxim King	D. Elizabeth of Milton Lodge						
Milton Farms Julie	G	94	Feb	755	30.96	2529	109
Milton Farms June	G	81	Feb	708	27.78	2122	85
Milton Farms' King's Jane	F	123	Jan	1102	60.96	4605	201

Lyman, Edna Fay, FaEdLy Ranch, Santa Maria, Calif. ARHT

†FaEdLy Amelia Mimi	F	91	Mar	941	38.59	2727	102
FaEdLy Buttercup Polly	F	207	Mar	653	35.35	4907	238
†Nancy Silver Bell	D	126	Mar	986	53.27	4703	245
Princess Judith	D	161	Mar	1147	56.81	6758	322
†San Carlos Amelia	A	305	Mar	388	19.59	10586	476
*†San Carlos Princess	A	49	Mar	1398	67.12	2047	98
s. Wyebrook Jolly Lad	D. Wyebrook Rising Princess						

MacElroy, J. R., Birch Brae Farm, Jonesville, N. Y. ARHT

*Formona of Birch Brae	E	280	Feb	436	18.99	9040	401
*Mirth of Birth Brae	A	365	Feb	140	8.17	14785	686

Marshall, J. Albert, Marshallvale Farm, Kennett Square, Pa.

Marshallvale Evangeline	G	201	Mar	785	41.46	6608	309
Marshallvale Fernley	G	127	Mar	731	45.64	3764	182
Marshallvale Jonquil	G	252	Mar	649	31.22	6822	307
Marshallvale Mercedes	G	365	Mar	108	6.92	10551	564
Marshallvale Rosette	G	212	Mar	785	49.04	6471	327

Massachusetts State College, Amherst, Mass.

Bay State Vagabond's Lass	G	209	Mar	701	35.92	5366	246
†Bay State Verna	F	145	Mar	529	29.39	2811	137
Bay State Vernice	F	239	Mar	831	35.60	6147	252
Bay State Viola	E	203	Mar	931	43.70	6599	302
Bay State Violet	F	194	Mar	899	44.81	6121	290

Matthys, Walter, Shantituck Farm, Barron, Wis. ARHT

†Actor's Maid of Shantituck	E	113	Feb	990	46.54	4328	201
†Bonnie of Arrandale	G	140	Feb	852	41.75	4562	213
†Shantituck Actor's Clara	E	159	Feb	726	32.33	4573	202
†Shantituck Actor's Ruby	E	68	Feb	1145	52.67	2798	129
s. Ben's Actor of Shantituck	D. Ruby of Moose Valley						
Shantituck Daisy Jip	G	157	Feb	686	37.09	4019	203
†Shantituck Daisy's Girl	G	135	Feb	734	37.10	3677	191
†Shantituck Daisy's Goldy	G	130	Feb	866	40.28	4084	187
†Shantituck Daisy's Karen	E	77	Feb	1061	46.72	3108	142
†Shantituck Daisy's Pansey	E	31	Feb	1126	50.69	1223	55
s. Monarch's Boy of Shantituck	D. Rachel of Shantituck						
†Shantituck Daisy's Veda	G	61	Feb	907	45.82	2052	92
†Shantituck Daisy's Vida	G	85	Feb	960	42.26	2884	129

McDonald, J. M., McDonald Farms, Cortland, N. Y.

Broadland Margo	D	10	Jan	486	22.20		
s. Broadland Border King	D. Broadland Marguerite						
*Coronation Minuet	A	136	Jan	1409	60.48	6452	285
*†Coronation Quaker Girl	A	53	Jan	1531	74.42	2543	121
s. Green Meadow Mahomet	D. Green Meadow Queenie						
Fairlawn Peerless Delight	G	282	Jan	761	44.25	8123	421
*†Foremost Old Rose	C	184	Jan	897	46.13	6644	312
*Foremost Orilla	C	215	Jan	1051	54.35	9628	459
Friendship V. C. Caroline	D	282	Jan	724	39.36	8272	414
Gerar Charming Clare	G	56	Jan	1351	54.32	2411	94
s. Langwater Charmer	D. Gerar Lady Clare						
*Green Meadow Rosette	A	186	Jan	1088	62.23	7714	372
Kitchener Royal Aster	D	102	Jan	1203	59.07	4333	208
Maybrook's Last Chance	A	88	Jan	1194	69.87	3614	202
*McDonald Farms Alleen	A	178	Jan	970	63.74	6682	419
McDonald Farms Charlotte	D	365	Feb	553	28.11	13556	649
McDonald Farms Classy	E	365	Feb	582	31.04	13248	630
*McDonald Farms Constance	D	249	Jan	984	57.18	9978	527
McDonald Farms Darlene	E	15	Jan	616	26.33		
s. Valor's Royal Blend	D. Argilla Foaming						
McDonald Farms Darling	E	89	Jan	784	45.86	2382	133
McDonald Farms Deasie	G	327	Jan	786	47.19	10194	581
McDonald Farms Deborah	G	360	Feb	695	44.59	9795	572
†McDonald Farms Delia	E	138	Jan	976	49.03	4815	218
*McDonald Farms Delora	D	33	Jan	1621	75.39	1710	80
s. Foremost Prediction	D. Beechford's Nora Lee						
*McDonald Farms Dorcas	E	44	Jan	1594	77.47	2225	108
s. Foremost Prediction	D. Green Meadow Rosette						
McDonald Farms Dorothea	G	310	Jan	859	47.25	10533	521
McDonald Farms Ebba	G	13	Jan	417	19.89		
s. McDonald Farms Benedict	D. McDonald Farms Camile						
McDonald Farms Elise	G	257	Jan	808	47.81	7746	393
McDonald Farms Elite	G	40	Jan	1531	56.21	1920	70
s. McDonald Farms Countryman	D. Valor's Kittoline						
McDonald Farms Ellen	F	39	Jan	1137	53.03	1386	63
s. McDonald Farms Conqueror	D. McDonald Farms Alleen						
McDonald Farms Empress	G	105	Jan	1092	59.09	4046	195
McDonald Farms Erma	G	5	Jan	172	7.88		
s. McDonald Farms Conqueror	D. Rosemount Poinsetta						
*Myhaven Twilight	A	204	Jan	1041	54.05	8177	381
Star's Hindsdale Sparkles	E	70	Jan	1379	60.28	3237	131
*Virginia King of Hosford Farm	A	365	Feb	387	20.15	13836	611

McKitrick, W. W. & Son, Welcome-In Farm, Columbus, Ohio. ARHT

Maplewood Constance	C	302	Feb	768	41.19	12174	560
*Noel of Langwater	C	345	Feb	621	34.38	11988	539
Welcome-In Fan	A	114	Feb	1253	60.79	5343	228

McMonigle, William J., Maxvale Farm, Yelm, Wash. ARHT

*†Dot of Maxvale	A	305	Feb	485	28.57	10062	540
*†Forget-me-not of Maxvale 2d	A	120	Feb	1090	48.10	4997	239
Hilda of Maxvale	G	219	Feb	349	25.11	3810	200
†Madam Betsy of Maxvale	G	120	Feb	685	33.26	3431	173
*Polly Anne of Maxvale	E	149	Feb	576	31.90	4019	237
*†Pres. Forget-me-not of Maxvale	E	128	Feb	887	34.95	4473	217
*†Princess Pat of Maxvale	B	105	Feb	1048	48.35	3810	200
Princess Polly of Maxvale	G	334	Feb	444	24.46	7366	365

McNair, John F., Incorporated, Silver Cup Dairy, Laurinburg, N. C. ARHT

*Arbutus of Silver Cup Farm	A	101	Feb	970	43.38	3703	150
Barbara's Gem of Silver Cup	F	198	Feb	415	25.23	4089	207
Bess' Ladonia	B	195	Feb	687	35.61	5803	300
*Bess of Silver Cup	A	120	Feb	795	36.99	3921	182
Bess's Sunflower Girl	G	166	Feb	392	21.22	2983	142
Daisy of Silver Cup	F	128	Feb	433	19.60	2664	116
*Frances of Silver Cup	A	151	Feb	717	38.67	4944	237
King's Violenta	G	59	Feb	617	26.31	1349	53
s. Quail Roost Dairylad	D. Silver Cup's Cavalier's Violet						
Ladonia's Gem	F	53	Feb	654	27.74	1257	56
s. Quail Roost Dairylad	D. Bess' Ladonia						
*Lillie of Marshville	A	205	Feb	811	37.73	7414	354
Moonlight's Molly	F	198	Feb	384	22.67	3272	164
Silver Cup's Dolly	D	76	Feb	967	45.06	2822	127

Meanor, Harold H., Halmar Farm, Clinton, Pa. ARHT

*Halmar Penney	E	198	Mar	498	21.74	4125	198

†Halmar's Lady	G	76	Mar	1075	53.58	2690	116
†Halmar's Peach Blossom	G	304	Mar	504	26.22	5296	269
†Halmar's Priscilla	G	90	Mar	645	28.07	1892	86
†Halmar Swanee	E	171	Mar	670	33.51	4511	211

Mercer, Henry D., Hominy Hill Farms, Freehold, N. J.

*†Bancroft Acres's Kathlein	E	55	Mar	1309	52.24	2275	94
s. Douglaston Polly's Duke	D. Minerva of Woodland						
†Brooklawn's Ultra Lassie 3d	F	89	Mar	835	34.59	2560	99
s. Rockingham Northerner	D. Brooklawn's Ultra Lassie						
†Dawn of Pipestone Creek	E	60	Mar	1011	37.43	2283	93
s. Irwin of Oronoko	D. Birdie of Pipestone Creek						
†Northern Maid	G	80	Mar	970	42.12	2558	105
s. Rockingham Northerner	D. Hougue Maid V.'s Graceland						
*†Polly's Pansy of Meadow Lane	B	85	Mar	1326	53.04	4117	191
s. Flash of Tamarack Ridge	D. Knollnook Polly						

Mick, Wendell R. K., Frisky Hill Farm, Newton Center, Mass. ARHT

Julia of Frisky Hill	G	314	Feb	555	27.28	7565	348
Pride of Frisky Hill	G	359	Feb	545	27.80	8970	420
*Thrifty Hill Grace	A	358	Feb	666	30.73	12199	544

Miller, Amos C. & Kuns, Harry C., Caswell Guernsey Farm, Castalia, Ohio. ARHT

Caswell's Miss Broker	G	209	Feb	478	20.29	4491	174
†Caswell's Pallotta	G	122	Feb	636	23.88	3184	130
†Caswell's Tilly 2d	G	254	Feb	425	17.62	5447	213

Miller, Harlan, Whimsy Farm, Arlington, Vt.

Whimsy Golden Hind	E	59	Mar	1505	68.20	2910	138
s. Coronation Admiral Gem	D. Whimsy Sunset						
Whimsy Vanity Fair	E	119	Mar	1437	74.15	5800	284
Whimsy Whitehouse	E	274	Mar	967	57.95	9908	551

Miller, Merle, Valley Pride Farm, Burlington, Wash. ARHT

†Bridget of Chicona	F	305	Feb	77	4.12	7441	374
Crystal of Valley Pride	G	251	Feb	576	34.67	6330	324
†Cutie of The Nookachamps	E	139	Feb	636	32.29	3508	174
s. Clearbrook Dash	D. Belle of The Nookachamps						
†Heart's Bonny	C	181	Feb	715	36.49	7156	335
†Milly's Mollie of Springside	E	283	Feb	623	36.87	8511	435
†Sir Roger's Girl 4th	A	64	Feb	894	48.81	2196	124
s. Cedar Cove Rosette	D. Sir Roger's Girl						
†Tilla Molly Girl	D	293	Feb	509	31.32	10463	501

Miller, O. M., Manitou Guernsey Farm, Rochester, Ind. ARHT

*†Candor's Princess of Manitou	F	36	Jan	1373	63.88	1559	72

Minotto, James, The Mission Ranch, Phoenix, Ariz.

Mission Ranch Gladiolus	G	330	Mar	902	40.09	10604	423

Missouri Improvement Company, Sunnymede Farm, Bismarck, Mo. ARHT

Betsy of Capaha Farm	A	312	Feb	378	22.23	8258	386
Patsy Lou of Clover Ridge	F	156	Feb	812	36.95	5280	235
Queen Ada of Grand View Farm	A	309	Feb	710	34.03	10289	428
St. Albans Actor's Sunshine	G	365	Feb	157	9.11	6977	333
Sunnymede Africander Sibyl	G	356	Feb	555	33.79	8169	408
Sunnymede Gallant Dorothy	G	202	Feb	601	30.61	5499	275
Sunnymede Raider Princess	G	319	Feb	459	29.55	7529	433
*Sunnymede Raider Soloist	A	365	Feb	40	2.50	10827	630
*Sunnymede Warrior's Brownetta	C	364	Feb	561	32.55	11608	581

Mistr, A. & Sons, Midview Farm, Richmond, Va. ARHT

Bournedale Golden Countess	E	310	Feb	563	33.55	10656	584
Bournedale Golden Delight	D	128	Feb	694	41.33	3754	221
Brandon Martha	A	365	Feb	660	39.98	10213	537
Cabin Hill Goldie's Maxim	D	191	Feb	686	41.55	5339	288
Cabin Hill Lucerne Beauty	E	191	Feb	779	40.91	6291	308
Cabin Hill Margery	F	334	Feb	656	36.11	8969	433
†Cabin Hill Martha	D	160	Feb	624	34.36	3906	202
Cabin Hill Rosetta Lass	E	191	Feb	542	27.92	4852	230
Dinsmore Maxim's Ellen	F	347	Feb	664	40.55	10114	549
Ella's Pal Mary	A	314	Feb	669	36.47	7970	384
Foremost's Lassie Rosetta	A	185	Feb	582	32.85	4606	226
*Matyiko's Farm Bell	A	172	Feb	747	36.61	4991	230
Midview's Agnes	D	192	Feb	876	44.24	6174	297
Midview's Cora	A	151	Feb	1272	67.92	7158	347
†Midview's Damsel	D	201	Feb	686	36.75	5595	284
Midview's Darling	C	197	Feb	733	46.20	5474	295
*Midview's Dorothy	B	257	Feb	718	35.91	8010	375
*†Midview's Elsie	A	190	Feb	999	51.08	7800	382
Midview's Genevieve	B	133	Feb	882	51.27	4279	213
Midview's Grandaughter	G	198	Feb	697	35.92	5155	251
Midview's Gussie	E	190	Feb	713	40.66	5374	297
Midview's Hester	A	197	Feb	758	45.22	5906	314
Midview's Katie	A	291	Feb	552	28.46	8211	392
*Midview's Martha	B	309	Feb	759	42.51	9480	480
Midview's Nan	G	133	Feb	823	46.13	4009	197
s. Winston Farms Gold Seeker	D. Daisy Dell Nan						
†Midview's Pippin	D	200	Feb	748	41.17	6094	319
*Midview's Pride	B	280	Feb	827	50.47	10076	556
Midview's Velna	F	192	Feb	635	37.19	4788	250
Midview's W. Lady	F	365	Feb	74	4.15	9253	447
†Prince Edward's Foremost Lady	A	126	Feb	861	44.35	4171	210

Moon, N. J., Jr., Moon Farm, Oshkosh, Wis. ARHT

†Moon's Ivan's Kate	G	28	Feb	1007	39.80		
s. St. James Prince's Ivan	D. Moon's Slogan's Astor						
†Moon's Ivan's Maud	G	28	Feb	988	41.01		
s. St. James Prince's Ivan	D. Moon's Slogan's Evelyn						
†Moon's Slogan's Betty	G	150	Feb	584	32.60	3337	182
†Moon's Slogan's Lady	G	21	Feb	669	26.84		
s. Corium Slogan's Noah	D. Moon's Royal Eve						
*Moon's Slogan's Noah's Golden	A	154	Feb	928	53.88	6080	296
†Moon's Slogan Sweet	G	116	Feb	796	35.45	3640	162

Moore, Charles J., Langmore Farm, Averill Park, N. Y.

Rose Geranium of Fernbrook	A	178	Sept	768	38.21	6769	319
Waneta Fernbrook Hope	B	365	Oct	687	32.06	12160	541

Morgan, Elton W., East Lynne Farm, Cato, Wis. ARHT

*†Jay's Violet of E. L.	A	99	Mar	1081	67.59	3825	204
†Laddie's May Bell of E. L.	F	274	Mar	660	34.35	6129	296
*†Laddie's Mirth of E. L.	B	305	Feb	412	18.56	10390	447
Laddie's Promise of E. L.	F	146	Mar	807	41.25	4175	192
†Mirth Slogan of E. L.	E	126	Mar	815	39.95	3707	168

Motley, Helen R. C., Wychmere Farm, Ontario, N. Y.

Broadland Beryl	G	195	Jan	862	47.67	5912	286
Broadland Elite	C	117	Jan	1076	55.35	4565	206
Broadland Marcella	G	190	Jan	849	50.21	5675	292
*Douglaston Rosalind	A	311	Jan	924	55.11	11980	630
Wychmere Climax Mariel	G	37	Jan	1003	43.94	1155	50
s. Friendship Grand Climax	D. Supreme's Marianne						
Wychmere Climax Marigold	G	139	Jan	859	46.35	3865	198
Wychmere Forward Kate	G	201	Jan	977	47.48	6949	313

Mueller, Walter H., Morview Farm, Eagle, Wis. ARHT

†Advance Lady Lyle of Ulao	A	82	Feb	900	44.66	2724	127
†Lady of Lulu Lake Farm	A	82	Feb	812	42.22	2672	131
†Morview's Betty Rowena	D	43	Feb	779	33.51	1183	54
s. Morview's Emmet Pride	D. Beauty's Omega of Spring Brook						
†Morview's Black Beauty	A	82	Feb	865	47.09	2588	141
†Morview's Faithful Jeanette	G	13	Feb	370	16.47		
s. Maid's Ideal Lane	D. Brownie of M-R. Dairy						
†Morview's Lassie Louise	E	82	Feb	836	40.48	2596	122
†Morview's Laura Lee	F	82	Feb	666	30.38	2262	101
†Morview's Princess Ruth	A	82	Feb	824	45.78	2640	143
s. Dexter King of Maple Ridge	D. Proud Beauty of Spring Brook						

Neisler, P. M., Archdale Dairy Farm, Kings Mountain, N. C. ARHT

*Alma's Bopeep of Eliada	A	136	Feb	908	50.85	5403	277
Archdale Prince's Lady Fawn	E	362	Feb	381	26.08	8403	531
Archdale Prince's Mimosa Rose	D	277	Feb	254	16.29	5508	296
Archdale's Prince's Autumn	G	191	Feb	388	23.26	3639	188
*Audrey's New Year	A	321	Feb	497	27.38	10084	553
Beauty's Jean Mary	F	298	Feb	638	33.26	8434	437
Briar's Cavalier Annie	D	334	Feb	704	38.16	9969	561
*Fairwold's Buttercup	B	334	Feb	430	20.43	10334	457
*Lad's Clover Blossom	B	365	Feb	697	35.14	13430	688
*Lad's Foremost's Lady	A	126	Feb	855	38.91	4785	225
*Neisler's Gay Beverly Ann	A	130	Feb	1011	44.73	5489	259
*Ona of Upland Farm	A	341	Feb	700	31.52	13189	600
*Rollins' Carolina Cricket	C	303	Feb	630	33.98	8509	452

Nevin, George, Orchard Grove Farm, Long Eddy, N. Y. ARHT

Beechford's Bitter-Sweet	G	187	Feb	523	28.53	3832	195
†Orchard Grove Valor's Gem	F	285	Feb	427	29.70	6468	377

Nevin, T. W., Orchard Grove Farm, Long Eddy, N. Y. ARHT

†Babe of Orchard Grove	A	201	Feb	522	31.34	4687	258
Blossom of Orchard Grove	A	127	Feb	1050	52.50	5359	278
†Orchard Grove Eli's Mamie	C	180	Feb	945	51.98	7081	371
†Orchard Grove Eli's Martha	E	66	Feb	907	46.39	2116	108
s. Tarbell Farms Peerless Eli	D. Orchard Grove Valor's Martha						
†Orchard Grove Play Blaze	G	144	Feb	676	33.13	3725	172
†Orchard Grove Play Bonnie	G	204	Feb	455	23.96	3567	188
Orchard Grove Valor's Bess	A	132	Feb	1015	53.12	5320	277
†Orchard Grove Valor's Buta	A	268	Feb	607	32.22	8410	414
†Orchard Grove Valor's Esther	F	95	Feb	743	35.00	2547	121
†Orchard Grove Valor's Maggie	E	134	Jan	940	54.92	4517	214
†Orchard Grove Valor's Mavis	A	271	Feb	1012	48.08	11585	534
†Orchard Grove Valor's Mila	B	237	Feb	783	36.84	7799	351
Orchard Grove Valor's Mollie	A	312	Feb	756	43.17	11054	558
Orchard Grove Valor's Queen	C	195	Feb	785	43.88	6232	335
†Orchard Grove Valor's Quivita	D	153	Feb	624	37.13	4133	229
†Orchard Grove Valor's Vesta	A	123	Feb	1023	48.59	4872	237
†Queenly of Orchard Grove	A	304	Feb	403	23.58	9471	475
†Rex's Belinda of Orchard Grove	A	305	Feb	568	28.44	10038	454
Rex's Myrtle of Orchard Grove	A	146	Feb	875	48.31	4889	274

Nichols, George, Uplands, Cold Spring Harbor, N. Y. ARHT

†Eastover's Royal Gift	E	196	Mar	657	40.11	4656	280
*†Gael's Genesta	B	94	Mar	1209	60.85	3916	188
†Gael's Sequel	E	305	Mar	646	38.33	7729	419
*†Garden Flower of Homestead Farm	A	148	Mar	1003	57.93	5584	325
*†Genesta's Georgette	E	258	Mar	658	39.13	6344	349
†Gerda of Cold Spring Harbor 2d	G	72	Mar	75	3.28	1510	66

Niedner, William, Rosewald Farm, Hillsborough, N. H. ARHT

*Hill Girt Nora Galli	A	365	Feb	341	17.57	15688	729

Nixon, Kenneth G., Maple Leaf Guernsey Farm, Mansfield, Ohio. ARHT

†Maple Leaf's Pilgrim Rosella	G	115	Mar	578	25.93	2310	101
†Starline's Princess	G	267	Mar	481	24.52	5533	253

Nixon, Ray, Est., Maple Leaf Guernsey Farm, Mansfield, Ohio. ARHT

†Maple Leaf's Golden Charm	A	126	Mar	902	42.53	4545	204

Nixon, Ray, Mrs., Maple Leaf Guernsey Farm, Mansfield, Ohio. ARHT

*Maple Leaf's Royal Queen	C	309	Mar	619	32.84	8788	408

Ober, Charles L., Oberland Guernsey Farm, Novelty, Ohio. ARHT

*Fanny's Polly	A	133	Mar	1018	52.17	5256	236
Oberland's Golden Nell	D	115	Mar	1170	58.76	4459	218
*Prospect's Golden Nell	B	111	Mar	1490	68.11	5609	263
Warrior's Pollyanna	A	27	Jan	943	43.41		
s. Wood Warrior Broadcaster	D. Athenian's Pollyann						

Ober, Lloyd E., Oberland Guernsey Farm, Novelty, Ohio. ARHT

Beau's Flora	D	139	Mar	1272	59.04	5864	266
Halfred Farms Hilda May	G	182	Mar	809	39.33	5438	243

O'Brien, C. Russell, Brian Boru Guernsey Farm, Harlingen, N. J. ARHT

Brian Boru Kathleen	G	365	Feb	368	20.35	13652	608
Cavalier's Redwing 2d	D	40	Jan	1456	54.63	1830	68
s. Redwing's Royal	D. Cavalier's Redwing						
*Edith's Blue Bell of Agridor	C	25	Dec	1419	61.47		
s. Tarbell Farms Uriah	D. Eidth C. of Win-O-Dee						
Valleywood Bonnie	F	19	Jan	669	28.65		
s. Valleywood Valiant Hero	D. Valleywood Borie						

Orth, Michael, Jr., Hillside View Farm, Waukesha, Wis. ARHT

↓Gold Boy's Bessie of H. V.	F	253	Feb	457	27.91	4913	254
Golden Show Girl	D	202	Feb	692	37.71	5994	317
†Hazel's Secret	A	285	Feb	412	24.53	6741	323
†Jean of Hillside View	F	305	Feb	365	19.91	6207	300

†Pinewood's Royal Duchess	F	51	Feb	595	29.47	1133	55
S. Douglaston Duke of Cornwall	D. Fayroyal's Helpmate						
†Wild Farms' Masher's Beatrix	C	205	Feb	580	28.13	5542	242

Orth, Wilmer T., Sunny Lea Farm, Oconomowoc, Wis. ARHT

†Badger's Patsy of Sunny Lea	A	227	Jan	427	19.43	4226	190
Burlingham's Daisy	A	170	Dec	600	28.24	4296	187
†Gold Boy's Wilma	G	187	Feb	416	24.79	3520	205
†King Tut's Delight	G	305	Feb	32	1.86	7008	367
†King Tut's Edwina	C	153	Dec	209	12.03	2387	130
†King Tut's Judy	F	173	Feb	523	27.15	3490	175
Meadow Brook's Annette	G	194	Feb	268	14.50	2588	132
†Proud King's Cora	F	168	Feb	691	28.62	4725	199
†Proud King's Mae	G	165	Feb	574	28.95	3568	172
†Proud King's Polly	F	173	Feb	569	29.91	3486	180
†Ruby of Sunny Lea	A	241	Feb	20	1.18	4864	236
†Ultimas's Mabel	G	77	Feb	810	30.33	2304	97
S. Fair Oaks Ultimas	D. Fair Oaks Vera						

Overly, Dean G., Grove Farm, Marysville, Ohio. ARHT

*†Alladin's Rose	A	81	Mar	1729	67.44	4201	166
†Peggy of Grove Farm	G	81	Mar	1065	43.27	2835	123

Page, L. A., "Minnewashta Maples," Excelsior, Minn. ARHT

Minnewashta Desire	G	309	Jan	749	44.12	8897	454
Minnewashta Dorcas	F	132	Jan	875	41.41	4111	172
Minnewashta Floradora	F	115	Jan	517	29.53	2357	125
Minnewashta Lucid	D	280	Jan	593	35.36	7900	413
Minnewashta Lucinda	C	172	Jan	790	38.80	5032	240
Minnewashta S. Joyful	C	197	Jan	966	55.69	6539	345

Page, L. A. & Sons, "Minnewashta Maples," Excelsior, Minn. ARHT

Minnewashta K. C. Caroline	D	322	Jan	974	43.48	12606	522

Parker, D. I., Parker's Guernsey Farm, Dublin, Ga. ARHT

Gold Tulip	B	350	Feb	654	36.50	11136	599
*Privateer's Cleopatra	D	117	Feb	893	37.98	3997	204
*Privateer's Frances	E	331	Feb	426	20.36	9019	405
Privateer's Josephine	E	93	Feb	662	35.04	2512	127
Privateer's Lucy Ann	D	59	Feb	1052	54.32	2244	110
Privateer's Mary	F	298	Feb	726	37.65	9505	435
*Tulip's Gold of High View	A	250	Feb	623	32.02	6948	339

Payne, Howard L., Clarence, N. Y.

Paynehurst Pearl	F	334	Feb	935	44.51	12700	538

Petan Investment Corporation, Ranch San Carlos, Montecito, Calif. ARHT

*†Cherub's Pearl's Doris	A	284	Mar	701	42.79	8538	482
*†Corium Slogan's Pretoria	A	305	Mar	290	17.35	8691	433
*†Corium Slogan's Radiance	A	84	Mar	870	44.91	2776	136
*†San Carlos Bell	C	77	Mar	1464	56.39	3849	176
*†San Carlos Carmen	E	85	Mar	961	45.88	3105	130
*†San Carlos Doris	D	111	Mar	747	44.11	3152	185
San Carlos Fair Amelia	G	136	Mar	628	32.36	3117	148
†San Carlos Gay Gem	G	106	Mar	800	40.41	2859	135
†San Carlos Maria	F	258	Mar	797	37.79	6743	310
*†San Carlos Pat	E	191	Mar	934	34.01	6843	276
*†San Carlos Shy Girl	B	131	Mar	833	48.52	4481	247
†San Carlos Topsy's Queen	G	230	Mar	657	32.14	4927	227

Peters, Victor B., Keokuk, Iowa. ARHT

Grace's Valor's Rex's May	G	274	Mar	1113	52.34	10417	449
Grace's Valor's Rex's Pride	G	270	Mar	1001	46.77	9568	413
Mahout's Little Twilight	E	296	Mar	1167	49.37	10774	433
*Rex's Laddie's Bessie	A	365	Mar	173	9.51	18856	829
*Rex's Laddie's Darling	A	254	Mar	1571	79.67	14373	703
*Rex's Laddie's Maggie	A	307	Mar	1220	66.04	14132	678
Rex's Laddie's Pearlene	A	285	Mar	1162	56.98	11804	547

Phillips, T. Redfield, Phillips Farm, Montpelier, Vt.

Phillips Marguerite	G	111	Feb	844	36.30	3704	162
Phillips Victory Ad	E	210	Feb	919	48.10	7634	358
Phillips Victory Maid	G	174	Feb	848	43.86	5773	276

Pilcher, Robert, Stony Brook Farm, North Branch Station, N. J. ARHT

*†Amos' Lucia	A	304	Feb	562	27.86	8908	392
*†Coker Eastern Hattie	A	145	Feb	715	40.79	4321	226
*†Fairlawn Bonnie-Bell	D	266	Feb	652	34.60	7993	372
†Stonybrook Mary	G	241	Feb	675	32.75	6746	309

Pingree, Sumner, Flying Horse Farm, South Hamilton, Mass.

*Alfalfa Farm Bonny Violet	A	335	Mar	819	50.31	11627	661
*Alfalfa Farm Primrose	B	365	Mar	310	21.84	17564	1083
*Demon's Solitaire of M. H.	D	294	Mar	819	56.56	9764	590
Douglaston Baroness Ranfurly	G	365	Mar	561	35.90	10838	606
Flying Horse Royal Lute	G	120	Mar	1233	70.93	4735	255
Flying Horse Royal Patience	G	200	Mar	872	44.91	6038	294
Flying Horse Royal Princess	G	162	Mar	840	47.93	4586	256
Flying Horse Royal Rosebud	G	182	Mar	846	48.27	5125	270
Foremost Quenella	G	176	Mar	854	45.69	5212	258
*Great Elm Prissy	E	207	Mar	1029	55.36	7383	395
Hilltop Butterfat Amy	D	90	Mar	1621	79.28	4587	217
S. Butterfat Sequel	D. Hilltop Que Vive Annabelle						
Langwater Gratuity	G	132	Mar	977	47.21	4347	191
*Red Rex's Lassie of Pitt Hall	A	187	Mar	1368	70.04	8973	446

Poag, E. J., Playhaven Farms, Burt, Mich.

*Argilla Fern	A	364	Feb	347	17.43	9766	439

Poag, E. J. & P. J., Playhaven Farms, Burt, Mich.

*Thornwood Argyll's Neva	A	365	Feb	612	27.97	15335	648

Pollack, George J., Pine Grove Farms, Binghamton, N. Y. ARHT

*Cassie of Pine Grove Farms	E	365	Feb	456	29.86	10844	608
*Forge Hill Valinda	A	365	Feb	327	17.43	12021	595
Marshallvale Fernleaf	A	265	Jan	921	44.25	10290	439
†Regal's Emily of Pine Grove	G	50	Jan	982	48.53	1564	71
†Regent's Edna of Pine Grove	G	62	Jan	799	41.39	1685	81
†Regent's Evaline of Pine Grove	G	60	Jan	944	48.25	1843	87
Rex's Dell of Pine Grove Farms	F	318	Jan	921	51.40	11979	591
†Rex's Eda of Pine Grove	F	62	Jan	821	37.69	1695	72
Sunnyside Royal Heritage	E	318	Jan	959	49.22	11715	535
Val's Aggy of Pine Grove Farms	A	44	Jan	1680	75.30	2336	108
Val's Dot of Pine Grove Farms	F	318	Jan	696	33.62	8099	364
Val's Ellisia of Pine Grove	G	31	Jan	1178	49.49		
S. Valor's Premier	D. Laura of Hamston						
†Vision's Emmogene of Pine Grove	G	22	Jan	541	28.95		
S. Foremost True Vision	D. Corea of Pine Grove Farms						
†Vision's Evelyn of Pine Grove	G	31	Jan	720	34.68		
S. Foremost True Vision	D. Top Violet of Hill Girt						

Pruett, Edward, Red Cross Farm, Winchester, Ky. ARHT

*Betty Sunshine of Red Cross	D	316	Mar	854	39.97	12241	545
Red Cross Valor's Brown Baby	G	96	Mar	925	43.88	2644	129
Red Cross Valor's Lady	F	166	Mar	865	42.86	5133	242

Pruitt, D. S. & Marie, The McKenzie Meadow Farm, Eugene, Oregon. ARHT

*†Lustre's Best of Highland View	C	239	Feb	866	48.19	8618	428
*Marymoor Beky	C	172	Feb	543	31.70	6297	357
†McKenzie Meadow Blondie	G	195	Feb	468	31.15	4310	247
†McKenzie Meadow Dorene	E	199	Feb	540	40.05	5227	348
*†McKenzie Meadow Fredia	F	11	Feb	318	15.18		
S. Prince of McKenzie Meadow	D. Dame Ferghana of Chicona						
†McKenzie Meadow Rubylou	G	127	Feb	644	35.07	3187	168
McKenzie Meadow Starlight	G	202	Feb	558	35.22	4716	243

Purmort, C. M. & Fisher, Carl, Van Wert, Ohio. ARHT

†Lyroco's Clara Belle	E	70	Mar	1169	51.33	2663	116
†Wrendale's Lassie	C	39	Mar	1175	51.97	1466	64
S. Meredith Supreme	D. Wrendale's Lady 2d						

Rand, John A., Hamlet Hill Farm, Salisbury, Conn. ARHT

Deershorn Standard Sally	G	151	Feb	776	49.55	4637	245
*Fairholme Maryanne	E	308	Feb	786	48.73	11489	615
Fra-Mar Charm	D	181	Feb	993	52.26	6969	325
Fra-Mar Flirt	E	116	Feb	811	40.25	3893	179
*Fra-Mar Glorianna	B	90	Feb	1486	52.63	4716	172
†Hamlet Hill Hellion	G	305	Feb	93	5.90	6053	351
Hamlet Hill Hylan	G	233	Feb	473	28.88	5369	309
*Mayunsook Tina	A	109	Feb	1020	49.09	4283	223
Thirlstane Dorothy	G	365	Feb	567	32.22	11943	550
Thirlstane Madeline	F	151	Feb	870	46.13	5207	243
Thirlstane Princess Joanna	F	116	Feb	659	37.18	3118	160

Regis, John C., Hamilton Regis Farm, Sergeantsville, N. J. ARHT

†Chetwynde's Hornet Beautiful	G	59	Feb	796	36.14	1751	83
†Chetwynde's Hornet Josie	G	222	Feb	725	42.08	6646	325
†Chetwynde's Hornet Rajoan	G	6	Feb	173	8.89		
S. Gwynllan Farm Hornet	D. Raider's Joan						
†Chetwynde's Hornet Zena	G	225	Feb	753	36.09	6166	259
†Chetwynde's Leader's Junie	E	262	Feb	244	13.29	5017	234
Foremost Raider's Princess	D	309	Feb	419	19.69	7827	320
*†Fourth Emily's Miss Chene	C	305	Feb	143	8.42	7039	359
†Landhome's Geaneen	E	207	Feb	790	43.47	6348	306
Leader's Bachelor's Eileen	G	205	Feb	709	33.19	5058	209
†Leader's Breidablik Jenny Also	G	130	Feb	825	39.36	3629	166
†Maxie's Eileen May	F	70	Feb	995	48.96	2404	108
Raider's Foremost Dimple	G	194	Feb	535	31.50	3985	210
†Rosamond's Breidablik Eiletta	F	13	Feb	454	23.42		
S. Rosamond's Second Leader	D. Breidablik Eiletta						
†Rosamond's Lindy Yarico	B	116	Feb	864	45.06	3779	188

Reinfeld, Samuel, Reinfeld Farms, Scobeyville, N. J. ARHT

†Afton's Rose Bloom Select	G	20	Jan	685	26.65		
S. Afton's Select	D. Afton's Rosemary's Rose						
Waldorf Miss Marie	E	69	Jan	939	48.85	2283	113

Ridgly, W. Silas, "Ridglydale," Decatur, Ill. ARHT

Graceland Amy's Dixie	D	268	Feb	590	27.80	7765	350
Patsy Ann's Annie	C	317	Feb	288	18.01	6522	356
Ridglydale's Panda Sue Alert	F	232	Feb	762	35.51	7308	327
Ridglydale's Peggy Alert	C	152	Feb	764	34.03	5210	230
Ridglydale's Rita Alert	F	114	Feb	826	39.19	3654	164
Ridglydale's Victoria Pride	G	144	Feb	799	43.27	4397	211

Riford, L. S. & Staples, T. M., Greystone Farm, Auburn, N. Y.

Greystone Royal Annette	F	325	Feb	885	56.75	10866	596
Greystone Royal Diane	G	276	Feb	883	46.80	9240	429
Greystone Royal Grace	F	131	Feb	933	55.08	4582	245
Greystone Royal Kathryn	G	119	Feb	973	58.23	4249	208
*Greystone Royal Princess	E	346	Feb	874	54.31	12623	647
Greystone Royal Yvonne	G	365	Feb	37	2.25	9652	492

Riggin, Rea & Sons, Incorporated, Riggin Farm, Muncie, Ind.

Cordelia of Riggin Farm	C	334	Feb	854	53.39	10980	604
Norelia of Riggin Farm	E	334	Feb	952	43.81	15425	644
Sandra of Riggin Farm	C	198	Feb	930	55.25	7151	385

Roberts, O. L., Upsand Downs Farm, Kirkwood, Pa. ARHT

†Bloom of Edgewood Farm	A	286	Feb	226	13.19	7038	303
*†King's Kappa of Upsand Downs	E	65	Feb	1182	54.38	2659	115
S. Homestead Royal's King	D. Prince's Lilly of Midway						
*†King's Mu of Upsand Downs	E	57	Feb	1197	48.97	2389	103
S. Homestead Royal's King	D. Prince's Alcove of Midway						
†King's Nu of Upsand Downs	G	305	Feb	256	15.51	5777	299
†King's Omicron of Upsand Downs	G	225	Feb	559	30.22	5265	242
†King's Xi of Upsand Downs	G	270	Feb	519	30.93	6237	315
Mary Rose's Dewdrop of Midway	A	258	Feb	505	27.49	5932	285
*†May King's Gippy Geraldine	A	266	Feb	414	22.31	5605	276
†Prince's Dolly of Midway	A	272	Feb	597	32.79	8259	395
*†Prince's Mary of Midway	A	150	Feb	802	40.60	5049	250
†Reveller's Bernice of Lone Pine	E	114	Feb	779	43.25	3601	177

Roberts, Owen J., Bryncoed Farm, Kimberton, Pa. ARHT

*†Bryncoed's Bella	A	53	Feb	1243	56.95	2394	109
†Bryncoed's Biggie	G	67	Feb	917	39.47	2240	88
*†Bryncoed's Flossie	A	88	Feb	947	49.28	3342	154
†Bryncoed's Maze	F	57	Feb	965	40.16	1999	87
†Bryncoed's Pattsy	G	140	Feb	702	34.79	3550	153

Rosenbaum & Brother, Incorporated, Rose Tree Farm, Mount Vernon, Ind. ARHT

†Iris of Plowmandale	F	3	Jan	78	4.02		
S. Sir Charles of Brookside	D. Sprite of Plowmandale						
†Rose Tree Fequel	G	22	Jan	552	21.81		
S. Florham Conquest	D Star Sequel's Bess						

Rose Tree Fonda	G	365	Feb	535	28.99	10010	462
†Rose Tree Lady	G	13	Jan	412	15.68		
s. Florham Conquest	D. Flintarrow Thankful 3d						
†Sarnia Snowdrop	G	305	Feb	418	19.90	7347	320

Rowland, George R., Rockinghorse Farm, Brookfield, Mass.

*Maple Lane Monarch's Clover	A	365	Nov	512	30.15	11702	656
Park View Choice's Nellie Royal	A	365	Dec	168	9.82	9314	465
Rockinghorse Hortense	F	44	Feb	981	41.60	1431	62
Rockinghorse Sorosis	G	44	Feb	724	33.20	1149	50

Rundell, Dale E., Ore Hill Farm, Livingston, Wis.

Gay Favor of Ore Hill	D	169	Mar	769	43.93	5179	270

Sabine, Stephen W., Westfield Farm, Groton, Mass.

Westfield Golden Missy	G	313	Jan	879	46.09	10425	477
Westfield Golden Spot	E	144	Jan	1064	50.14	5421	258
Westfield Golden Sunray	E	344	Feb	940	48.06	13364	565
Westfield Golden Sunrise	G	365	Jan	443	25.72	9843	463
Westfield Golden Wawatasse	C	44	Jan	1316	67.28	1846	94
s. Argilla Furlough	D. Westfield Farm Minnehaha						

Salsbury, B. F., Willowmere Farms, Fairfax, Va.

*Brightness of Willowmere	A	238	Feb	1118	48.66	10692	449
*Willowmere Patricia	B	315	Feb	817	42.10	11581	547
Willowmere Sappho	F	300	Feb	750	39.65	8876	426
*Willowmere Vanity Fair	E	365	Feb	426	22.65	15317	711

Saltonstall, Richard, Charlescote Farm, Sherborn, Mass.

*Broadwater Falice	C	334	Feb	1109	59.70	17242	818
Broadwater Petrouchka	E	312	Feb	732	41.84	10409	534
Broadwater Sandra	F	162	Feb	922	49.25	5993	283
Charlescote Beldame 2d	F	143	Feb	835	47.29	4788	253
Charlescote Happy Girl	E	193	Feb	687	40.22	5950	310
Charlescote Heather	G	365	Feb	650	30.30	11208	479
Charlescote Holly	F	227	Feb	871	51.07	8145	429
Charlescote Hostess	F	195	Feb	1143	51.81	8259	348
Charlescote Huntress	E	146	Feb	831	45.16	5140	274
Charlescoge Peaches	C	94	Feb	1039	50.31	4057	197
*Charlescote Poplar	A	108	Feb	1243	73.12	5298	259

Sands, Daniel C., Benton Farms, Middleburg, Va.

Benton's Hyacinth	E	165	Feb	1247	52.77	8267	342
Benton's Nordica 2d	F	171	Feb	982	46.96	6070	264
Benton's Pamela	F	163	Feb	814	42.44	5468	288
Benton's Pearl Rose	D	365	Oct	602	24.80	10973	479
Benton's Serene Sally	F	170	Feb	839	46.67	5311	264

Sanitary Farm Dairies, Incorporated, Sanfadair Farm, White Bear Lake, Minn. ARHT

Goldie of The Coronets	B	46	Mar	1598	80.55	2280	108
s. Minnewashta Royal King	D. Silver Lass of the Pines						
Lilac of Golden Valley	D	50	Mar	1456	85.18	2314	127
s. Sylvana King	D. Cora June of Golden Valley						
Primrose Jane of Brookside	D	50	Mar	1335	78.12	2103	115
s. Lady Jane's Rex	D. Flower Girl of Brookside						

Scheidhauer, H. J., Fawnwood Dairy, Rhinelander, Wis.

*†Fawnwood Butterfat Nymph	D	305	Dec	296	13.39	10257	463

Secombe, Annabell C., Crosby Farm, Milford, N. H. ARHT

*†Brechinwood Merry Mayflower	E	182	Mar	814	39.09	5565	278
†Crosby Jill	E	217	Mar	556	29.83	5620	261
†Crosby Nerissa	G	85	Mar	716	32.31	2012	86
†King's Iris	G	179	Mar	709	38.47	4710	232
†Nashoba Campha Rosie	G	236	Mar	373	20.84	2988	152
†Pansy of The Uplands	A	255	Mar	309	18.24	5042	271
*Penelope's Duchess	A	313	Mar	453	27.14	6772	382

Seymour Brothers, Grenfel Farm, West Allis, Wis. ARHT

*†Grenfel Butterfat Barbara	D	112	Feb	784	36.02	3425	155
†Grenfel Butterfat Belle	G	45	Feb	1016	37.21	1525	57
s. Vallevue Butterfat Slogan	D. Shoreland Evening Belle						
†Grenfel Butterfat Della	F	241	Feb	488	23.29	4876	203
†Grenfel Butterfat Ellen	G	233	Feb	467	20.72	4985	211
Grenfel Butterfat Esther	G	275	Feb	617	25.00	7321	273
*†Grenfel Butterfat Glory	C	87	Feb	895	44.69	3103	133
†Grenfel Butterfat Glow	F	204	Feb	639	31.91	5351	244
†Grenfel Butterfat Margery	F	72	Feb	757	33.72	1852	84
*†Grenfel Butterfat Patricia	C	155	Feb	579	30.81	4190	222
*†Grenfel Butterfat Rose	C	93	Feb	872	41.81	3278	138
*†Grenfel Butterfat Star	E	48	Feb	1164	42.04	1942	72
s. Vallevue Butterfat Slogan	D. Shoreland Star Light						
†Grenfel Butterfat Sweetness	G	38	Feb	936	42.52	1190	54
s. Vallevue Butterfat Slogan	D. Sloreland Meadow Sweet						
*Grenfel Butterfat Valerie	D	358	Feb	541	29.65	9993	483
†Grenfel Butterfat Zora	G	83	Feb	641	28.29	2000	83
*†Grenfel Damsel	C	221	Feb	542	31.48	5810	302
*†Grenfel Mayflower	A	100	Feb	970	46.88	3816	170
†Grenfel Moonshine	G	151	Feb	613	32.01	3568	175
*Grenfel Royal Glory	A	343	Feb	734	33.72	12444	540
†Grenfel Windflower	D	81	Feb	925	40.07	2821	127
*†Shoreland Evening Belle	A	96	Feb	1192	58.80	4330	181

Shaw, Woodward, Woodstock Farms, Gloversville, N. Y. ARHT

†Actor's Buttercup	D	131	Feb	568	26.93	3254	152
†Dora's Lassie of Hinterland	B	93	Feb	698	39.72	2728	143
†Eleanor's Cora of Hinterland	D	300	Feb	195	11.71	6773	337
†Hortense's Dian	A	188	Feb	704	36.56	6117	288
*Waldorf Glamour	A	206	Feb	804	32.59	7457	291
*Waldorf Proud Dame	A	325	Feb	493	23.19	9888	441
†Woodstock Jewel	G	99	Feb	449	22.85	1775	88

Sherrill, G. A., Liberty Hill Farm, Cheraw, S. C. ARHT

Chaplain's Golden Glow	E	263	Mar	840	46.91	8704	411
Dolly Beauty of Queen Foremost	A	107	Mar	1396	67.43	4904	219
Kayo's Valentine Bess	B	144	Mar	1345	65.79	6923	297
K. C. Doratha	G	107	Mar	665	31.41	2364	99
K. W. G. Ramona	G	121	Mar	1142	51.30	4546	194
Lou Plain Meaga	G	342	Mar	293	16.07	6625	293
Major's Countess Lee	A	335	Mar	625	38.66	8576	440
Nell's Rilma	A	258	Mar	926	44.48	10829	447
Rilma's Jada	G	243	Mar	814	41.19	8221	366

Shore, M. F., Grassy Grove Guernsey Farm, Cycle, N. C. ARHT

Kenilworth Posey's O'Rosie	C	299	Feb	679	36.33	10190	539
†Neel's Countess	E	287	Feb	398	19.08	6262	286
Top's Annielee of Grassy Grove	G	355	Feb	530	29.76	7749	406
Top's Jane of Grassy Grove	G	365	Feb	446	25.39	9315	480

Siess, Fred & Artman, Alta, Big Springs Farm, Lebanon, Ind. ARHT

†Big Springs Bella	A	166	Feb	631	31.26	4303	212
†Big Springs Chloe	B	197	Feb	596	32.77	5774	295
†Big Springs Corporal's Violet	E	137	Feb	558	27.08	3750	192
†Big Springs Don's Dora	D	108	Feb	993	46.71	4082	185
Big Springs Doris	E	296	Feb	605	28.17	9930	437
†Big Springs Floretta	D	100	Feb	994	41.76	3886	152
†Big Springs Goldie	D	119	Feb	948	35.08	4609	194
†Big Springs Inez	G	112	Feb	787	34.26	3278	151
†Big Springs Ione	A	108	Feb	968	47.48	4363	199
†Big Springs Lady	E	97	Feb	1087	47.85	3993	191
†Big Springs Lenore 2d	F	144	Feb	808	35.16	4910	218
†Big Springs Maggie	E	254	Feb	430	24.10	6591	320
†Big Springs Mamie	G	90	Feb	753	33.89	2473	111
†Big Springs Marietta	G	144	Feb	608	25.32	3618	154
†Big Springs Mary	B	146	Feb	672	31.93	4602	225
†Big Springs Queen	C	104	Feb	1203	53.09	4822	224
Big Springs Rose Marie	C	232	Feb	479	25.18	6324	300
†Big Springs Rosie	G	137	Feb	734	34.43	4089	199
†Damosel's Heritage	A	68	Feb	949	40.05	2544	116
Searchlight's Judy	A	188	Feb	485	21.99	5688	248

Sisters of the Precious Blood, Silver Spring Farm, Rome City, Ind. ARHT

*Dixie Belle of Silver Spring	A	199	Feb	1001	50.68	8584	383
†Dixie's Betty of Silver Spring	F	42	Feb	989	40.77	1430	58
s. Gayoso Southern Conqueror	D. Dixie Belle of Silver Spring						
†Invercroft Forester's May Foam	G	129	Feb	815	38.34	3918	179
†Invercroft Forester's Princess	G	44	Feb	966	41.16	1489	63
s. Rock Creek Forester	D. Invercroft Princess						
Pearl of Silver Spring	G	183	Feb	536	28.22	4280	216
†Silver Spring Rosa	G	101	Feb	784	38.14	2868	140

Skaar, Chris, Pine Ridge Farm, Hayward, Minn. ARHT

*†Pine Ridge Lark	C	46	Jan	1409	54.96	2053	80
s. Corium Slogan's Nipper	D. Pine Ridge Vera 2d						
*†Pine Ridge Lucy's Lady	C	114	Jan	964	50.26	3900	193
s. Corium Slogan's Nipper	D. Pine Ridge Lucy						
†Pine Ridge Mammy	G	110	Jan	661	31.77	2488	111
s. Corium Slogan's Nipper	D. Pine Ridge Mandy 2d						

Skaar, Erling G., Pine Ridge Farm, Hayward, Minn. ARHT

†Pine Ridge Nanette 2d	G	83	Jan	723	32.55	1921	85
s. Pine Ridge Slogan	D. Pine Ridge Nanette						
Pine Ridge Nipper's Jill	G	135	Jan	676	42.27	3233	180
s. Corium Slogan's Nipper	D. Pine Ridge Starlight Jill						
*†Pine Ridge Nomey	C	76	Jan	1129	46.30	2941	133
s. Corium Slogan's Nipper	D. Pine Ridge Nicka						
†Pine Ridge Nora 2d	G	305	Jan	434	23.02	6710	340

Smith, Elisabeth Thew, Little Farm, East Northport, N. Y. ARHT

*†Little Farm Dona	E	207	Feb	663	30.64	6134	282
*†Little Farm Orphan	A	282	Feb	507	30.63	7216	380
*†Little Farm Rosanka	B	85	Feb	1152	54.74	3521	166
s. Sovereign's Hank of Oldacres	D. Little Farm Rosette						
*Little Farm Rosette	A	319	Feb	562	26.93	8878	397

Smith, Ernest C., New Ipswich, N. H. ARHT

Howland Gallant Boxwood	C	182	Mar	1040	51.21	7257	353
Laurel Barbara	G	208	Mar	636	30.38	4750	213
*Laurel Beatrice Hope	E	159	Mar	1018	47.78	6046	276
Laurel Fancy	G	230	Mar	702	34.21	5720	252
Meredith Fabby	D	194	Mar	877	49.57	6784	362
Rockingham Holligold	G	263	Mar	745	40.53	7396	387

Smith, E. Thaddeus, Little Farm, East Northport, N. Y. ARHT

*†Little Farm Fannie	B	79	Feb	897	40.21	2787	114
s. Tarbell Farms Warden	D. Valor's May Rose of Oldacres						
†Little Farm Gudreda	G	247	Feb	610	29.86	6283	294
*†Little Farm Muriel	D	165	Feb	708	30.12	5131	221
*†Little Farm Polly Ann	D	305	Feb	326	16.75	10305	454

Smith, Joseph W., Libensam Farms, Ligonier, Ind. ARHT

Libensam Master's Carol	G	304	Feb	486	28.70	8034	423
Libensam Master's Wilda	G	273	Feb	581	31.70	6981	340

Sordoni, Andrew J., Sterling Farms, Alderson, Pa. ARHT

Bethleen's Royal Foundation	A	243	Feb	850	39.22	10788	459
Coldspring's Romulus' Nancy	C	233	Feb	830	40.10	9070	414
Foundation's Daughter	A	268	Feb	585	38.51	8892	424
Greyholme Valiant Faith	G	149	Feb	732	41.88	4621	224
*Hindsdale Golden Marilea	A	118	Feb	1034	48.82	4918	216
Sterling Prince's Connie	G	263	Feb	822	47.14	9480	456
Sterling Supreme's Bethel	G	59	Feb	1172	47.82	2424	120
s. Bethany Butterfat's Supreme	D. Bethabare Kleinert						
View Kleinert	A	262	Feb	1039	49.56	12953	542

Stafford, John E., Laurel Mills Farm, Laurel Springs, N. J. ARHT

*Bright Lad's Hildean	A	364	Feb	533	32.02	11312	585
Butterfat's Constance	D	274	Feb	558	31.85	7640	375
*Chester's Hopeful	E	304	Feb	535	31.02	8439	421
*Delhaven Cleopatra	A	301	Feb	476	29.19	7607	388
En-Dees Buttercup	E	145	Feb	648	33.26	3565	163
s. En-Dees Lodestar	D. Katrina's Pride						
En-Dees Nancy	A	141	Feb	954	42.57	5190	210
*Hardwick's Cleolight	A	145	Feb	845	48.68	4990	268
Janet's Hardwick's Bridget	G	74	Feb	896	40.77	2527	106
Janet's Hardwick's Mayetta	E	175	Feb	574	26.03	4720	203
Leeholme Foxglove	F	76	Feb	936	45.42	2855	126
Leeholme Guinea Sonia Gold	C	99	Feb	1006	44.81	3853	162
*Mantua Constance	A	131	Feb	932	48.46	5065	241
Maywick's Jackaline	G	313	Feb	521	28.17	7759	370
Maywick's Josephine	G	365	Feb	197	11.02	7116	339
Steadfast's Royal Neta	D	145	Feb	548	29.72	3004	152

Stambaugh, N. E., North Canton, Ohio. ARHT

Allie's Golden Dawn	G	321	Feb	673	45.42	11310	547
*Ultra's Spottie	C	239	Feb	639	40.71	7609	395

Stewart, E. F., Pinebrook Farm, Colmar, Pa. ARHT

*Independent Essie of Pinebrook	C	306	Feb	440	24.24	8202	370

*Lady Mary of Pinebrook	A	319	Mar	1173	49.87	15261	664
Pinebrook Joanna	G	365	Nov	80	5.01	10851	568
Pinebrook Lucy	G	365	Nov	234	13.23	11315	557
†Pinebrook Martha	G	365	Nov	17	1.19	8098	397

Stewart, J. H., Badoja Farm, Dalton, Ohio. ARHT

Golden Arrow Polyantha Rose	G	243	Feb	548	24.34	5711	241
*Peonie of Lincoln View Farm	B	243	Feb	420	20.90	6989	275
†Shamrock's Molly	G	45	Feb	959	37.72	1515	61
Tony's Bridget	G	365	Jan	56	3.30	7627	376
†Willow Brook's Ethel Marie	F	97	Feb	630	25.77	2488	102

Stine, Carol M., "Blossomdale," Goshen, Ind. ARHT

*Blossomdale Conqueror's Pat	A	81	Feb	1360	64.09	3954	185
†Blossomdale Fair Daughter	G	134	Feb	580	32.50	3263	172

Stine, V. L., "Blossomdale," Goshen, Ind. ARHT

*†Blossomdale Maxim's Brilliant	A	36	Feb	1288	65.72	1617	82
s. Valor's Maxim D. Delight's Rose							
†Blossomdale Pioneer Corrinne	D	75	Feb	914	43.42	2503	116
†Blossomdale Pioneer Dutchess	G	327	Feb	476	27.14	9125	430

Stockton, Henderson, Stockton Dairy, Phoenix, Ariz.

*Arizona Farm's Carrie	A	38	Feb	1570	58.11	1981	73
s. Rippling Ruby's Governor D. Imp. Christine's Valentine of Osceola							

Stoneman, John S., Gallio Farm, Belle Vernon, Pa. ARHT

Pollyana of Hickory Grove	A	215	Mar	611	25.72	5047	211

Stoneman, William A., Gallio Farm, Belle Vernon, Pa. ARHT

†Gallio B. Princess	G	157	Mar	679	27.86	3665	152
*†Gallio Lucinda	E	132	Mar	762	38.11	3500	170
Meadow Hill Blossom	A	191	Mar	793	37.31	5824	252
Royal's Lucy Cherub	B	220	Mar	749	33.37	5931	271
†Royal's Lucy Fanny	E	164	Mar	824	36.69	4696	208

Stroud, L. E., Sunshine Farm, Great Falls, S. C. ARHT

Sunshine's Maxim Annette	D	110	Feb	674	40.41	2849	166
s. Clear Spring's Maxim D. Billy's Wyldwood Annette							
Sunshine's Maxim Ivy	E	110	Feb	637	35.36	2871	158
s. Clear Spring's Maxim D. Sunshine's Vera Annabelle							
Sunshine's Vera Annabelle	A	365	Jan	216	14.71	10177	569

Suglian, John, Fresno Guernsey Rancho, Fresno, Calif.

†Fresno Glory's Twilight	D	115	Feb	506	27.32	2501	125
s. Fresno Bonnie Champion D. Ben's Miss Morning Glory							
Fresno Lila Gable	F	217	Feb	502	27.06	5190	250
†Fresno Malinda	F	117	Feb	595	34.75	2713	145
Fresno Possie	G	365	Feb	440	27.27	7289	380

Sun Farms, Incorporated, The, Parsons, Kans. ARHT

Elm Ledge Narcissus	A	365	Feb	318	14.61	13428	582
Paramount Pat's Agnes' Hope	C	365	Feb	507	25.52	11636	554
Springdale Patient Lassie	A	199	Sept	566	24.86	6531	259
Sun Farms Emperor's Jessie	F	89	Feb	740	41.59	2615	138
s. Meadow Lodge Emperor D. Sun Farms Jessie Janice							
Sun Farms Emperor's Lillian	G	347	Feb	514	35.62	6982	392
Sun Farms Emperor's Queen Bess	G	165	Feb	755	41.32	4799	225
Sun Farms Frances Jean	G	365	Feb	44	2.07	10259	510
Sun Farms Margot	F	213	Feb	630	36.77	5611	292
Sun Farms Mary Neola	C	365	Feb	247	15.34	9890	549
Sunflower Buoy's Hazel	G	300	Feb	722	45.66	8378	457

Szamatolski, M., Est., Fanning Fields Farm, Fletcher, N. C. ARHT

Fanning Field Harriet	G	299	Feb	164	9.39	4617	232
Fanning Field Honey	G	292	Feb	486	25.61	6771	328
Fanning Fields Geraldine	E	344	Feb	536	30.19	9451	483
Fanning Fields' Hannah	G	237	Feb	401	18.65	4907	219
Fanning Fields' Hassie	G	160	Feb	414	22.05	2839	136
Fanning Fields' Hattie	G	311	Feb	402	21.50	6400	304
Fanning Fields' Henrietta	G	190	Feb	485	22.56	4487	201
Fanning Field's Herma	G	131	Feb	410	18.05	3040	138
Fanning Fields' Hester	G	190	Feb	412	21.75	3598	185
Fanning Fields' Hilda	G	246	Feb	568	23.92	6142	277
Fanning Field's Hypatica	G	138	Feb	582	27.84	3538	171
Roughwood Anna	G	194	Feb	573	27.28	4625	200
Roughwood Pax	A	365	Feb	84	5.67	8135	425

Tanis, Jacob, Ideal Farms, Augusta, N. J. ARHT

Cherry's Queen of Rayland	B	180	Feb	895	47.74	6944	337
s. Richel Hashmet D. Royal's Cherry of Rayland							
Cherry's Spot of Rosedale	A	365	Feb	561	28.35	14213	626
*Clara Bell of Lone Pine	A	197	Feb	1360	76.20	10529	576
s. Maid's Itchen Major D. Rutheda's Bell of Lone Pine							
Glenburnie Daisy Lassie	A	267	Feb	888	50.10	9910	473
s. Imp. Dunwalk Lad D. Imp. Daisy of St. Briocq							
Ideal Satellite's Fawn	A	145	Feb	834	46.47	5158	280
s. Langwater Satellite D. Fawn of Nicholson Homestead							
Ideal's Bella Sequel	A	306	Feb	973	50.51	10656	508
Ideal's Briar Rose	A	254	Feb	1098	58.53	10907	488
Ideal's Duke's Dawn	D	332	Feb	773	31.93	12979	493
*Ideal's Duke's Fair Maiden	C	340	Feb	832	51.87	13942	691
Ideal's Emperor's Arvella	A	306	Feb	731	34.08	12188	505
Ideal's Emperor's Ethel	A	315	Feb	571	33.67	11885	619
*Ideal's Emperor's Susie	A	107	Feb	1826	79.07	7101	314
s. Chestnutwold Emperor D. Wasteland Morna							
Ideal's Forest Model's Eve	A	340	Feb	470	26.02	10913	516
Ideal's Gardenius' Alfa Aggie	G	265	Feb	923	43.85	9807	418
Ideal's Gardenius' Cherie	D	24	Aug	1299	57.95		
s. Langwater Gardenius D. Cherie Mae Enid							
Ideal's Gardenius' Ella Mae	G	310	Feb	812	43.45	10624	522
Ideal's Gardenius' Jean	D	267	Feb	498	27.84	8962	422
Ideal's Gardenius' Pearl	D	261	Feb	1187	59.11	12523	594
Ideal's Gardenius' Star	D	234	Feb	816	51.45	8088	442
s. Langwater Gardenius D. Maple Leaf's Starlight							
Ideal's Gardenius' Verda	E	365	Feb	462	21.20	14386	621
Ideal's Grand Duke's Fairy	C	278	Feb	908	49.62	10336	514
Ideal's Independent Dora	B	144	Feb	876	54.42	5508	276
s. Ideal's Ina's Independent D. Ideal's Satellite's Dora							
Ideal's King George's Betty May	C	110	Feb	946	49.03	3891	193
s. Ideal's King George D. Betty May Fawn of Hawkins Farm							
Ideal's King George's Eve	C	322	Feb	596	35.18	11510	580
Ideal's King George's Violet	C	101	Feb	831	49.75	3595	187
s. Ideal's King George D. Cavalier's Violet Russelldale							
Ideal's Leader's Angela	A	158	Feb	705	42.64	4796	253
s. May's Whiteface Leader D. Whiteface's Leader's Angela							
Ideal's Peter's Morna	F	176	Feb	927	47.37	6871	312
s. Ideal's Fanny Sheen's Peter C. Wasteland Morna							
Ideal's Peter's Pearl	G	308	Feb	571	33.69	8511	423
Ideal's Pilot's Queen	A	140	Feb	1594	69.99	8304	342
s. Villa-Way Pilot D. Richel Queen							
Ideal's Prince Clover's Donta	A	221	Feb	1171	52.94	10550	462
s. Prince Clover of Liseter Farm D. Sunnyside's Donta							
Ideal's Prince Clover's May Star	C	232	Feb	627	33.89	6223	319
s. Prince Clover of Liseter Farm D. Homestead May Star							
Ideal's Prince Clover's Rose	C	365	Feb	90	5.34	12425	632
Ideal's Prince's Beth	D	121	Jan	1016	42.68	4350	178
s. Prince Clover of Liseter Farm D. E.'s Beth of Perley Farm							
*Ideal's Prince's Cora	A	197	Feb	903	38.13	8540	344
s. Prince Clover of Liseter Farm D. Hazel Grove's Cora							
*Ideal's Prince's Loetta	A	44	Nov	1419	61.44	2031	87
s. Prince Clover of Liseter Farm D. Monarch's Loetta of Sunnyside							
Ideal's Queen's Hyacinth	A	313	Feb	577	33.26	9515	463
Ideal's Reveller's Arvella	D	323	Feb	649	38.02	8581	430
Ideal's Reveller's Cherry	G	323	Feb	682	37.24	9368	435
Ideal's Reveller's Circe	D	235	Feb	739	34.36	7376	304
s. Ideal's Cynthia's Reveller D. Ideal's Nestor's Circe							
Ideal's Reveller's Daughter	D	190	Dec	874	47.02	6288	310
s. Ideal's Cynthia's Reveller D. Ideal's Satellite's Daughter							
Ideal's Reveller's Lady Kent	D	300	Feb	825	46.14	10751	528
Ideal's Reveller's Nancy	D	266	Feb	558	32.88	6292	322
s. Ideal's Cynthia's Reveller D. Ideal's Sheik's Nancy							
Ideal's Richmond Kate	A	273	Feb	1139	54.23	12695	548
Ideal's Rufus' Lucille	C	344	Feb	393	23.86	7885	415
Ideal's Satellite's Arvella	C	162	Feb	1181	62.63	8143	365
s. Langwater Satellite D. Arvella Olson							
Ideal's Satellite's Cherie Mae	B	270	Feb	819	48.01	10163	570
Ideal's Satellite's Elen Jessie	C	163	Feb	702	40.94	5262	274
s. Langwater Satellite D. Elen Jessie							
Ideal's Satellite's Fancy	D	317	Feb	757	48.39	11259	597
Ideal's Satellite's Flora	B	252	Feb	687	36.15	7886	372
s. Langwater Satellite D. King's Flora of H. F.							
Ideal's Satellite's Peggy	C	287	Feb	682	44.04	9494	517
*Ideal's Satellite's Risbecq	A	189	Feb	777	47.66	6098	339
s. Langwater Satellite D. Florillon Regal Risbecq							
Ideal's Satellite's Sally	E	212	Feb	804	40.96	7148	343
s. Langwater Satellite D. Pine Bluff Sally							
*Ideal's Senator's Marie	A	327	Feb	1382	55.71	19406	752
Ideal's Stars and Stripes Jane	A	306	Feb	1044	48.67	14059	632
*Ideal's Verna Dawn	A	365	Feb	93	4.36	18321	749
Ideal's Villa-Way's Girlie	A	151	Feb	1337	61.38	7659	337
s. Villa-Way Pilot D. Springdale La Girlie							
Jewel of Spreading Elm	D	282	Feb	747	46.11	10220	563
*Knight's Lassie of Fairview	A	365	Feb	171	8.70	11838	515
Knight's Pearl of Fairview	A	205	Feb	990	46.07	8739	397
s. Gayhead's Esteemed Knight D. Itchen's Nellie of Fairview							
Lassie of Doll Homestead	A	130	Feb	995	60.00	5244	291
s. Beauty's Vaillant of Greer D. Butter's Lassie of Spring Walk							
Martha of Drake's Valley	A	325	Feb	831	41.65	13191	599
Martha of Rural Home	A	261	Jan	773	38.13	6979	318
s. Springdale Senator King D. Vada of Rural Home							
*Midget's Rosy of Rural Home	A	221	Feb	955	49.76	8379	396
s. Springdale Royal Senator D. Midget of Rural Home							
Milford's Pride Ruth's Betty	A	232	Feb	770	34.38	8713	381
s. Pride's Dandy Boy D. Milford's Daisy's Ruth							
Rayland's Rose Bud	A	171	Feb	1052	61.06	7370	407
s. Richel Hashmet D. Royal's Rose of Rayland							
Richel Goldie	C	339	Feb	524	25.61	11379	512
*Rose Marie of Brook Dale	C	289	Feb	876	41.73	10211	459
s. King Edward of Linwood D. Beauty's Queen Ethel							
Rose's Queen of Springside	A	267	Feb	911	44.68	9897	454
s. Dot's Chuffy of Greer D. Beautiful Rose of Linwood							
Rutheda's Bell of Lone Pine	A	166	Feb	1061	47.76	6773	276
s. Pride's Dandy Boy D. Rutheda							
*Satyr's Ruby	A	131	Feb	1079	47.69	5431	225
s. Franchester Satyr D. Hesitator's Fanny							
*Shadybrook's Susanne	A	253	Feb	578	32.48	7888	418
*Spotswood's Miriam	A	289	Feb	1173	63.85	13842	705
s. Spotswood Ultra Marmion D. Miriam of Calvert							
*Springdale Po Margerie	A	347	Feb	1011	49.07	17763	766
Two Bits	A	253	Feb	827	48.25	8884	485

Tanis, Jacob, Jr., Ideal Farms, Augusta, N. J. ARHT

Ideal's Independent Risbecq	B	171	Feb	856	49.50	6315	357
s. Ideal's Ina's Independent D. Florillon Regal Risbecq							

Tarbell, Gage E., Est., Tarbell Farms, Smithville Flats, N. Y.

*Tarbell Farms Brilliant Pansy	A	322	Jan	797	43.16	10889	545
†Tarbell Farms Merry Lady	F	204	Jan	650	41.05	5316	265
†Tarbell Farms Noble Libbie	D	233	Jan	958	47.34	8302	362
†Tarbell Farms Noble Nora	D	158	Jan	584	30.55	4313	195
†Tarbell Farms Noble Victoria	D	100	Jan	806	39.43	3232	159
†Tarbell Farms Peerless Augusta	G	122	Jan	781	39.95	3381	157
†Tarbell Farms Peerless Betsy	F	59	Jan	977	45.08	1875	88
†Tarbell Farms Peerless Elodie	F	110	Jan	807	37.45	3283	135
Tarbell Farms Peerless Eloise	E	155	Jan	1232	73.57	7180	383
†Tarbell Farms Peerless Eudora	G	305	Feb	600	33.08	8731	410
†Tarbell Farms Peerless Eugenie	G	23	Jan	720	41.29		
s. Foremost Peacemaker D. Tarbell Farms Royal Eugenie							
†Tarbell Farms Peerless Hilda	G	269	Jan	795	41.35	8189	364
Tarbell Farms Peerless Marie	G	300	Jan	748	41.30	8411	417
†Tarbell Farms Peerless Nora	F	305	Feb	370	21.40	8366	429
†Tarbell Farms Peerless Pride	F	86	Jan	982	46.55	2829	125
†Tarbell Farms Peerless Prue	G	62	Jan	924	53.53	1905	97
†Tarbell Farms Peerless Sibyl	G	138	Jan	1217	63.56	5389	250
†Tarbell Farms Peerless Val	G	82	Jan	985	44.05	2842	118
†Tarbell Farms Peerless Vay	G	70	Jan	979	55.54	2210	122
†Tarbell Farms Peerless Waneta	F	105	Jan	898	45.38	3301	152
†Tarbell Farms Royal Helga	D	98	Jan	871	46.69	3174	162
s. May Royal's Holliston D. Tarbell Farms Brilliant Hilda							
Tarbell Farms Royal Henrietta	F	155	Jan	767	44.14	4782	236
*Tarbell Farms Royal Lilac	D	144	Jan	1275	73.73	6619	351
*Tarbell Farms Royal Mignotte	B	67	Jan	2102	88.10	4204	173
†Tarbell Farms Royal Nela	B	58	Jan	1020	53.79	1978	90
†Tarbell Farms Royal Regina	F	27	Jan	809	39.09		
s. May Royal's Holliston D. Tarbell Farms Majestic Ruth							
†Tarbell Farms Royal Roberta	F	54	Jan	957	45.18	1661	75
s. May Royal's Holliston D. Tarbell Farms Brilliant Rita							
†Tarbell Farms Royal Rowena	F	119	Jan	701	35.76	3385	153
*Tarbell Farms Royal Sibyl	A	288	Jan	1072	61.89	14436	701
*†Tarbell Farms Ultra Leatrice	A	74	Jan	1712	82.88	4206	203
s. Sregor Ultra King D. La Fleur Primrose of Tarbell Farms 3d							

Temple, Ben, Rosegill Farm, Urbanna, Va.

Lady Lida of Rosegill	A	76	Feb	1430	65.67	3837	169
Mistress Lucretia of Rosegill	A	97	Feb	1298	61.95	4536	204

Tendler, Samuel H., Cinchona Farm, Chestnut Hill, Pa. ARHT

*†Adjuster's Patrica	A	212	Mar	592	36.34	5953	338
*†Betty of Cinchona	A	117	Mar	1268	57.85	5079	218
Commander's Topsy Girl	G	316	Mar	98	5.63	9828	502
Commander's Topsy Turvy	E	280	Mar	711	41.91	8254	438
Peerless' Cleopatra	G	171	Mar	904	53.00	5515	301
*†Valiant's Cleopatra of Cinchona	B	174	Mar	1372	69.02	8833	419
†Woodlands Rinka	C	143	Mar	1036	50.26	5456	233

Thomas, Martha G. & Howell, Anna Thomas, Whitford Farms, Whitford, Pa. ARHT

†Carolyn of Whitford	F	305	Feb	130	6.12	6345	302
†Ethel T. of Whitford	E	185	Feb	536	21.88	4214	178
May Day of Whitford	F	318	Sept	334	23.77	5401	316
Pan's Mildred of Whitford	D	328	Feb	477	24.90	6998	369
*†Roamer's Dot of Whitford	C	37	Feb	864	39.00	1149	52
s. Strongheart's Roamer	D. Dottie Dimple of Whitford						
†Roamer's Eleanor of Whitford	F	179	Feb	543	28.51	3672	182
†Roy's Bella of Whitford	C	35	Feb	916	45.62	1144	57
s. Roy of Hill Girt	D. Isabella of Whitford						
†Whitford's Jeannette	F	13	Sept	345	14.66		
s. Strongheart's Roamer	D. Princess Jean of Whitford 2d						
†Whitford's Mary	F	194	Feb	542	26.42	4550	232

Thomson, Frank Graham, Est., Brookmead Farm, Devon, Pa. ARHT

Brookmead's Amethyst	G	134	Feb	984	44.22	4906	214
Brookmead's Bonnie Maud	G	179	Feb	841	45.55	5837	288
†Brookmead's Dahlia	D	304	Feb	378	20.31	7242	338
*Brookmead's Devotion	C	181	Feb	793	43.18	6517	317
Brookmead's Ideal 2d	C	234	Feb	386	22.66	3943	190
Brookmead's Lantana	G	171	Feb	799	40.67	5575	265
Brookmead's Marjorie	D	126	Feb	1089	42.27	5254	214
Brookmead's Merrylady	F	126	Feb	1006	47.89	4555	211
Brookmead's Patsy	G	352	Feb	517	28.72	7227	362
Brookmead's Pearl	F	72	Oct	260	11.71	2206	99
†Brookmead's Perennial	F	181	Feb	335	20.28	3041	164
Brookmead's Promise 2d	G	344	Feb	848	38.61	13963	553
*Brookmead's Royal Bloom	C	149	Feb	1078	52.10	6445	295

Thorndike, Augustus, "Mountain Mowings," Brattleboro, Vt.

Chrisdale Sequel Butterball	E	269	Mar	530	29.51	7501	385
Josephine of Mountain Mowings	E	365	Mar	82	4.37	11048	466
Julia of Mountain Mowings	G	243	Mar	681	35.03	7045	327
Roughwood Dreamer	E	145	Mar	1195	55.85	6616	273
Waldorf Susie's Marva	A	365	Mar	6	.33	13960	572
Warrior's Ruby's Rose	A	197	Mar	1029	49.02	7370	336

Thornton, R. Udell, Thornton Farms, Acushnet, Mass.

Clarice of High Hill	A	120	Mar	1475	71.55	5455	256
Lady Flash of High Rock	A	49	Mar	1747	80.58	2893	131
s. Flash of High Rock	D. Fair Lady of High Rock						

Timmins, George H., Greenway Farm, Ware, Mass. ARHT

*Blossom of Ware	A	365	Mar	919	55.99	19154	999
Rex's Laughter of Ware	G	121	Mar	903	44.90	3786	173
Rex's Maid of Ware	F	223	Mar	755	39.23	6371	301
*Symphony of Ware 2d	A	365	Apr	111	5.76	14691	674

Todd, Burton H., Mr. & Mrs., Elm Lane Farm, Fresno, Calif.

†Beechford's Barbara Elaine	G	132	Mar	806	36.46	3298	145
*†Fresno Bertha's Wonder Girl	E	132	Mar	717	40.85	3246	187
*†Fresno Helena	E	223	Mar	644	30.24	6006	280
†Fresno Janet	E	132	Mar	499	25.17	3051	151
*†Fresno Primrose	E	107	Mar	1047	53.34	4022	188
†King's Thelma Rose	G	193	Mar	797	45.70	5250	281
†McDonald Farms Eileen	G	208	Mar	723	42.37	5295	272
†McDonald Farms Ella	G	97	Mar	798	46.45	2515	137
†McDonald Farms Ester	F	171	Mar	1014	42.82	5576	235
†McDonald Farms Evangeline	G	112	Mar	939	48.08	3443	167
†McDonald Farms Evelyn	G	71	Mar	793	33.55	1815	76
Queenie of Phileidor	F	304	Mar	574	31.76	6010	324

Vaughan, C. C., 3rd, Homestead Farms, Franklin, Va.

*Bellmaid of Laneside	C	365	Feb	500	31.16	13841	692
Gold Bar's Betsy of Laneside	E	177	Feb	930	49.29	6784	322
Homestead Dairy Lad's Fancy	F	365	Feb	145	6.90	14684	615
Homestead Dairy Lad's Fashion	E	362	Feb	826	44.39	12426	594
Homestead Dairy Lad's Myrtilla	F	365	Feb	135	7.82	11430	581
*Patches of Berendsendale	D	79	Feb	1133	48.40	3239	137
s. Orpha's Governor of Elm Grove	D. Stella of Maple Wood						
Ruth of Poulterfarm	B	339	Feb	856	57.80	12393	662
Woodland Echo Blossom	A	232	Feb	1064	51.83	9323	399

Virginia Polytechnic Institute, Blacksburg, Va.

V. P. I. Glamour's Augusta	F	365	Feb	438	23.89	8824	421
V. P. I. Glamour's Beulah	F	84	Feb	864	34.58	2615	111
V. P. I. Glamour's Blanche	G	59	Feb	681	25.09	1419	53
s. Mobjack Glamour	D. V. P. I. Squire's Lucy Emma						
V. P. I. Glamour's Nilla	C	226	Feb	427	22.76	4980	237
V. P. I. Taxpayer's Amiable	E	51	Feb	954	42.48	1675	73
s. Quail Roost Virginian	D. V. P. I. King Friend Malinda						

Wahlfors, T. S., El Sheltero Farm, Milaca, Minn. ARHT

*El Sheltero's Eva	A	365	Feb	520	26.04	13475	669
*El Sheltero's Faith	B	149	Feb	1080	45.49	6159	275
*El Sheltero's Generous Gem	D	117	Feb	935	43.95	4193	204
El Sheltero Legend's Honey	F	66	Feb	1169	47.58	2635	106
Valine of North Home	A	348	Feb	920	34.52	14951	524

Wardrep, A. J., Est., Farragut Farms, Concord, Tenn.

Farragut's Gay Dorothy	E	365	Mar	212	11.21	10315	477
*Farragut's Gold Carnation	A	191	Mar	951	57.54	6838	375
Farragut's Maxim Maid	G	237	Mar	703	40.59	5876	301
*Incavo Wakefield Rose	A	276	Mar	854	44.42	9091	404

Wardrep Brothers, Farragut Farms, Concord, Tenn.

Farragut's Gay Peggy	F	365	Mar	526	28.34	8365	396
Farragut's Maxim Carmen	G	226	Mar	688	34.64	5344	251

Wardrep, E. M., Farragut Farms, Concord, Tenn.

Farragut's Maxim Countess	G	229	Mar	671	36.99	5421	283

Watts, C. H., Center Ossipee, N. H. ARHT

*†Great Elm Eve	D	141	Mar	790	42.21	3883	191
*†Roughwood Annabelle	A	59	Mar	1108	47.12	2126	89
†Ultra's Eunice of Haven Hill	E	128	Mar	858	38.64	4264	191
†Wesana Gem	F	79	Mar	786	35.31	2124	98

Wenger, Charles, Royal Crest Guernsey Farm, Clayton, Ohio. ARHT

*†Aigler Farm Zinnia	A	71	Mar	1582	68.98	3690	164
s. Ne Quah Charming Champion	D. Aigler Farm Dairy Maid						
†Conquest's Goldie	D	255	Oct	915	47.61	9933	468
s. Coronation Conquest	D. Aigler Farm Zinnia						
†Royal Crest Blanchette	E	35	Mar	1326	60.09	1491	67
s. Gayhead's Esteemed Knight	D. Willow Mead Royal Jean						
†Royal Crest Queen Mary	G	31	Mar	1116	49.58		
s. Gayhead's Esteemed Knight	D. Dun-Roven Merry Bell						

Wescott, L. B., Mulhocaway Farm, Clinton, N. J. ARHT

†Aldrich Farm Nepeta	G	220	Feb	860	51.03	7321	402
†Aldrich Farm Sybella	G	179	Feb	851	42.82	5763	263
†Butterfat Heartsease Ruby	A	73	Feb	1239	57.76	3201	153
*†Glenburnie Violet 3d	A	108	Feb	1482	63.30	5905	255
*†Glenwood of Betts Homestead	A	61	Feb	1351	63.65	2847	131
*Heartsease Bonny Freesia	A	160	Feb	1109	58.48	7047	327
*†Heartsease Butterfat Heather	B	170	Feb	921	52.23	6382	342
†Hilltop Butterfat Harriet	F	102	Feb	829	40.64	3010	147
†Hilltop Butterfat Hilda	G	105	Feb	660	42.88	2825	171
†Hilltop Butterfat Hope	C	163	Feb	965	55.10	6319	342
*Hilltop Heartsease Belle	A	69	Feb	1280	53.92	3167	139
*†Lagrange Carpatha	E	163	Feb	652	31.88	4440	209
Lagrange Golden Noble Ruby	G	338	Feb	854	45.19	11441	519
*†Lagrange Susie	D	61	Feb	1038	46.31	2213	103
*†Madaline of Orchardhurst	A	90	Feb	1321	60.77	4550	205
†Mulhocaway Butterfat Purity	G	61	Feb	783	41.82	1745	100
*†Mulhocaway Daylofette	E	291	Feb	622	39.16	8407	445
*Mulhocaway Ideyl	A	217	Feb	900	48.80	8529	415
Mulhocaway Jungfrau	F	292	Jan	653	36.24	6844	320
†Mulhocaway Lady Lena	G	231	Feb	332	22.61	3700	205
*†Mulhocaway Scylla	E	305	Feb	558	27.52	10082	461
†Mulhocaway Tauradoe	E	271	Feb	536	33.13	6501	318
*†Owendale's Yellow Rose	A	68	Feb	1193	54.07	2862	128
*†Rockingham Hollirose	A	302	Feb	53	3.36	6793	310
*†Two Brooks Calla	D	68	Feb	1290	66.69	3087	159

Whipple, S. L., Est., The Forges Farm, Plymouth, Mass.

*Forges Dimples	B	353	Mar	732	41.09	14137	704
Forges Hannah	F	98	Mar	1203	53.67	3714	157
s. Forges Captain	D. Forges Maid of Honor						
Forges Jinny	D	325	Mar	707	38.84	10361	523
*Forges K. Wisp	E	173	Mar	1078	54.65	7277	333
Forges Roseleaf	F	84	Mar	1227	44.20	3265	125
s. Imp. Bickleigh Sequel	D. Forges Royal Rose						
Forges Royal Lady	G	335	Mar	734	43.65	9954	526
Forges Royal Lassie	F	116	Mar	1009	52.47	4039	197
Forges Royal Mabel	B	346	Mar	812	38.00	12362	537
Forges Sequel W. P. A.	F	90	Mar	1046	46.88	2980	127
s. Imp. Bickleigh Sequel	D. Forges Nira						
Forges Star	G	281	Mar	783	43.88	8126	411
Forges Susan	F	274	Mar	763	41.98	7954	384
Sheik's Forges Daisy	A	362	Mar	517	30.75	11163	588

Whitaker, Charles, Shell Castle Plantation, Enfield, N. C. ARHT

†Barger's Best of Rowan	A	117	Feb	803	42.99	3729	184
Chesapeake Marlean	E	159	Feb	510	27.26	3284	151
†Independence Liberty Girl	A	88	Feb	853	38.30	2751	128
†Kite's Gloria	G	48	Feb	872	34.88	1459	58
s. Klondike Kite	D. Neel's Eva						
Pioneer's May Queen of W. S. R.	A	165	Feb	757	37.66	4850	216
†Souvenir's Alpha Beauty	A	139	Feb	1035	45.37	5697	243
†Sue's Foremost of W. S. R.	G	53	Feb	853	36.27	1612	67
s. Neda's Foremost of W. S. R.	D. Sue of W. S. R.						
White's Beauty Dasia	A	132	Feb	1045	52.59	5029	240

White, N. H., Enterprise, Mitchellville, Md. ARHT

Bloomfield Jacola	A	62	Jan	1471	68.14	3052	139
Dunnottar Rosamond	C	48	Jan	1524	68.28	2453	111
Maxie's Beatrice Woodbine	E	234	Jan	759	50.72	7315	393
*Peter's May of Bryncoed	A	142	Jan	952	50.86	5265	258
*Quail Roost Eminent Viola	C	62	Jan	1312	69.80	2730	137
*Quail Roost Lucky Kay	C	114	Jan	1113	59.11	4701	248
Ruayne Illustrator's Valencia	C	43	Jan	1372	64.23	1946	92
Victoria of Honey Brook	D	165	Jan	841	52.09	5288	290

Whitney, C. L. A., Wyebrook Farm, Loudonville, N. Y. ARHT

Wyebrook Laila's Dutchess	E	365	Feb	16	1.14	10062	551

Wigglesworth, Edward, Meredith Farm, Topsfield, Mass.

Meredith Alexandra	E	232	Mar	940	52.31	7431	381
*Meredith Cleo	C	90	Mar	1526	67.79	4480	201
s. Birchfield Laddie	D. Meredith Cameo						
Meredith Dignity	D	365	Mar	293	18.29	9886	507
*Meredith Dolly	B	328	Mar	816	46.30	12524	649
*Meredith Echo	B	59	Feb	1805	94.98	3536	175
s. Meredith Gallant	D. Meredith Dream						
Meredith Paradise	G	121	Mar	895	47.00	3979	199
*Meredith Valeria	C	89	Mar	1446	70.02	4266	197
s. Meredith Courageous	D. Meredith Folly						

Wilkins, Charles A., Mound City Farm, Platteville, Wis.

Mound City Caddie	D	348	Mar	832	41.56	11835	517
Mound City Elsie	E	342	Mar	917	51.54	11981	574
Mound City Lula 2d	C	275	Mar	882	38.73	8802	360
Mound City Royal's Sarah	F	275	Mar	732	35.15	8971	407
Mound City Silky Ann	E	136	Mar	1003	47.88	4916	238

Williams, D. L., Wern Farms, Waukesha, Wis.

Wern's Muiroc's Gill	G	365	Dec	368	16.96	7950	372
Wern's Slogan's Gladie	F	61	Dec	846	36.31	1709	78
Wern's Slogan's Katrine	E	61	Dec	676	30.39	1428	69
s. Wern Muiroc's Slogan	D. Luxerin Katrine						

Wing, Charles A., Cloverhill Registered Guernsey Farm, Medford, Oregon. ARHT

Celeste of Prairie Bloom	G	209	Feb	364	22.58	4039	219
Cloverhill Edna	G	331	Feb	253	14.59	5651	294
†Cloverhill Faye	G	123	Feb	561	29.53	2884	146

†Cloverhill Harriett	D	102	Feb	821	40.66	3199	175
Cloverhill Julia	F	298	Feb	562	25.56	7832	320
†Cloverhill Lela	G	146	Feb	505	24.27	3321	143
†Cloverhill Luella	G	244	Feb	375	19.97	4515	212
Colleen of Waldo Hills	G	228	Feb	357	18.90	4064	201
†Elinor of Waldo Hills	G	225	Feb	507	27.43	5868	270
†Flora's Antonia	A	127	Feb	1048	45.61	4946	248
†Marge of Waldo Hills	G	180	Feb	354	19.83	3272	166
†Marlene of Waldo Hills	G	203	Feb	479	26.13	4442	222

Wise, H. A., The Versailles Guernsey Farm, Versailles, Ohio. ARHT

*Connie Loraine of Versailles	E	181	Feb	609	39.58	5025	292
†Lillie Esther of Versailles	G	62	Feb	991	47.30	2270	102
s. Caumsett Valor King	D. Queen Ester of Versailles						
†Nellie June of Versailles	G	196	Feb	679	38.92	5608	280
†Rosealea of Versailles	G	113	Feb	1042	48.58	4653	211
s. Caumsett Valor King	D. Betty Rose of Versailles						

Witz, M. L., Kenmoor Farm, New Lisbon, Wis. ARHT

Kenmoor La Noce Lady	G	286	Jan	725	34.55	8089	349

Woods, Mort, Primrose Farm, Ardmore, Okla.

Damsel of Pine Ridge	A	365	Mar	176	9.20	13254	521
Remembrance of Primrose	A	147	Mar	875	46.42	4481	227
Smilax of Primrose	D	365	Mar	582	33.20	9833	462
*Snow Flake of Primrose	C	103	Mar	1303	63.75	4434	194
Tableau of Primrose	F	248	Mar	831	46.14	6890	353
Trade-Mark of Primrose	F	273	Mar	651	34.55	6962	312
Unitarian of Primrose	G	121	Mar	972	48.25	4077	184
Unity of Primrose	F	162	Mar	950	43.06	4889	215
Uppercrust of Primrose	G	185	Mar	902	38.18	5301	219
Utopian of Primrose	G	295	Mar	747	43.52	7337	383

Youngs, Arthur M., Wilgorlan Farm, Titusville, N. J. ARHT

†Afton's Donna Constancia	G	138	Feb	862	45.21	4389	231
*†Alcluyd Rilma Jess	E	12	Feb	441	25.46		
s. Bolton's Rilma Joe	D. Alcluyd Dawn's Polly						
*†Alcluyd Rilma Jessamine	E	22	Feb	949	54.58		
s. Bolton's Rilma Joe	D. Alcluyd Rosabelle's Rosemary						
*†Alcluyd Rilma Jessica	E	65	Feb	1230	71.34	2877	159
†Alexander's Wild Rose	G	86	Feb	859	39.87	2657	125
Count's Rosalie	E	235	Feb	628	32.06	6375	354
†Coventry Country Bright	G	254	Feb	387	20.18	4157	192
†Coventry Country Cora	G	110	Feb	681	36.40	2831	139
Coventry Country Sheen	G	264	Feb	575	31.42	7141	341
*†Coventry Honoria Lustre	A	305	Feb	25	1.34	11096	504
*†Coventry Princess Blossom	A	54	Feb	1228	56.99	2333	111
†Delhaven Daisy 2d	D	84	Feb	891	38.32	2756	110
Douglaston King's Clovis	G	365	Feb	560	31.54	9220	494
Douglaston Princess Patricia	F	365	Feb	300	17.13	8533	418
Douglaston Queen Maud	F	365	Feb	8	.59	10132	537
Douglaston Viscountess Mansell	F	324	Feb	735	41.27	10137	529
*†Fairlawn Bluette	D	164	Feb	785	39.65	5609	260
*†Fairlawn Christie	E	28	Feb	929	39.24		
s. Florham Volunteer	D. Ruby of Maple Street Farm						
*†Kilmac Butterfat Jasmine	D	32	Feb	1291	66.01	1459	74
s. Dunwalke Rose's Butterfat	D. Glenburnie Jasmine 2d						
†Kilmac Monarch's Alice	E	180	Feb	896	47.59	7179	342
†Landhome Buttercup's Secret	F	231	Feb	793	37.97	7120	352
†Landhome Butterfat Alice	G	221	Feb	701	39.24	6253	319
†Longlands Dairy Girl	G	229	Feb	869	41.31	9004	373
†Longlands Elsie	G	216	Feb	728	33.45	6929	281
†Longlands Lucy	G	204	Feb	767	37.29	6104	275
†Longlands Viola	G	236	Feb	675	29.36	7187	303
†Mulhocaway Butterfat Miriam	G	56	Feb	961	38.84	1742	69
Mulhocaway Crispie	G	296	Feb	481	24.07	6702	313
†Mulhocaway Dash	G	291	Feb	549	32.32	7969	378
†Mulhocaway Laurel	G	304	Feb	649	39.73	9484	497
†Mulhocaway Linnet	G	295	Feb	606	31.46	7151	341
Mulhocaway Merit	F	233	Feb	485	27.21	5477	300
†Mulhocaway Sabbath	F	290	Feb	677	41.23	8945	484
†Mulhocaway Whisper	G	292	Feb	484	27.87	6386	310
†Noel's Heartsease	G	75	Feb	730	37.32	1998	100
s. Clara's Heartsease Butterfat	D. Queen's Noel of Two Brooks						
†Paynehurst Dotty Dimples	E	28	Feb	1423	55.52		
s. Coronation Raider	D. Dimple of Sunny View Farm						
†Paynehurst Peggy Belle	G	153	Feb	878	40.56	4978	221
†River Edge Noranda's Carnation	F	246	Feb	632	30.66	6730	289
River Edge Roy's Ultra	F	212	Feb	769	35.02	6620	282
†Shirley's Bud of Landhome	G	120	Feb	1098	48.02	4980	206
Sophie's Lucy	F	297	Feb	706	34.60	7634	371

Ziegler, Howard J., Fireside Farms, Clyde, Ohio. ARHT

*Aigler Farm Rosalie	A	269	Feb	899	41.11	11338	477
Contender's Beckey	G	120	Feb	933	49.78	4284	199
Fireside Advocate Princess	G	230	Feb	282	14.15	4476	175
Fireside Constance	G	209	Feb	353	17.80	3613	152
Fireside Royal Charity	F	80	Feb	954	50.01	2852	138
s. Raemelton Royal Pioneer	D. Caswell's Charlotte						
Fireside Royal Cora	G	94	Feb	784	36.38	2952	131
s. Raemelton Royal Pioneer	D. General's Flavius's Correne						
*King's Hazel of Belmont	B	155	Feb	877	53.25	5809	319
Linda of Wayside Farm	G	279	Jan	414	18.66	7948	316
Pine Manor Cameo	G	145	Feb	823	40.62	4853	218
Rose's Lucille of Wayside Farm	C	289	Jan	373	16.82	9006	357

Ziegler, Juanita C., Fireside Farms, Clyde, Ohio. ARHT

Ben's Fashion Rosebud	G	318	Feb	702	42.83	9256	448

Zimmerman, S. H., Zimalcrest Guernsey Farm, Columbia, S. C. ARHT

*Zimalcrest Ivy's Beauty	A	121	Feb	879	52.39	4045	224
Zimalcrest Laddie's Eva	G	236	Feb	633	34.89	5702	291
Zimalcrest Laddie's Lassie	E	121	Feb	803	46.41	3795	196
Zimalcrest Pollyanna	G	159	Feb	674	38.06	4141	217
Zimalcrest Rosa	G	109	Feb	781	41.65	3120	157
*Zimalcrest Rosalie	B	179	Feb	948	49.62	7021	326
s. Quail Roost Maxim's Design	D. Zimalcrest Rosebud						
*Zimalcrest Rosalind	C	243	Feb	810	47.96	8798	440

Zinn, W. F. & W. B., Tramore Farm, Mount Washington, Md. ARHT

Beechford's Gem	A	178	Feb	472	22.88	3430	171
†Betsey Lee's Rose Dolly	C	184	Feb	736	36.18	5856	282
*Broadland Charity	D	267	Feb	279	18.29	5661	303
†Broadland Clematis	G	203	Feb	351	22.40	2845	147
Byrnely Oaklet	A	200	Feb	308	17.10	3210	159
Dona Tramora Pride	A	348	Feb	428	26.84	9044	492
†Flying Horse Farm Iris 2d	E	197	Feb	490	24.69	4777	229
Homestead Ambassador's Alice	A	286	Feb	489	29.74	6500	339
Kneece Hettie	B	348	Feb	313	16.52	7645	371
†Madeline's Mary Katherine	A	274	Feb	567	31.74	7281	377
†Matilda's Betty	C	294	Feb	463	27.03	6771	335
Matilda's Blondie	E	212	Feb	553	24.25	5117	251
Merry Maiden's Jane	A	70	Feb	881	44.06	2343	121
†Nirvana Jewel	F	293	Feb	403	25.11	5821	307
Tramora's Belle's Princess	A	75	Feb	870	39.25	2369	105
†Tramore's Bonnie	E	37	Feb	533	26.70	698	34
s. Klondike Royal Count	D. Kneece Hettie						
†Tramore's Countess of Oaklet	G	124	Feb	428	25.50	2120	118
†Tramore's Nellie	G	90	Feb	600	34.45	1942	108
†Tramore's Patience	G	95	Feb	541	27.27	1825	91

Zweegman Brothers, Rozelyn Guernsey Farm, Lynden, Wash. ARHT

*Rozelyn Delightful	E	181	Feb	741	39.31	5639	279
*Rozelyn Jeanetta	B	143	Feb	891	55.25	5306	289
*Rozelyn Mabel	E	177	Feb	715	35.79	5789	275
*Rozelyn Mary Lou	D	184	Feb	966	51.24	7345	359
*Rozelyn Royal Dimple	A	147	Feb	1005	62.84	6245	344
*Rozelyn Sylvia	E	178	Feb	844	41.79	6484	305
*Rozelyn Tena	B	148	Feb	915	48.17	6069	314
*Tumbling Brook's Mary	A	90	Feb	1200	61.83	3907	192
s. Regent's May King of Dellwood	D. Mary Ann of Roselyn						

Meritorious Grade Guernseys

Tanis, Jacob, Ideal Farms, Augusta, N. J. ARHT

Ideal's Dairy Queen	A	365	Feb	707	36.52	21069	977
Ideal's King George's Fern	B	176	Feb	1197	50.54	9307	344
s. Ideal's King George							

Liebers Honored

Otto and Laurence Liebers, owners of Skyline Dairy, Lincoln, Nebraska, were honored at the annual banquet of the Nebraska State Dairymen's Association on February 5 for their outstanding accomplishments in Dairy Herd Improvement Association testing when their herd of 54.8 cow years averaged 449.6 pounds of butter fat to win second high in herds of over twenty cows. The winning herd had only 20.9 cow years, which makes the Skyline average even more impressive.

The other recognition was awarded for their five year average production of 426.9 pounds of butter fat on an average of forty-seven cows. They were presented with a very attractive silver plaque for this honor. Incidentally, their five year average was the highest reported in 1941.

State Champions

Connecticut

BHI Webotuck Phoebedel 571426, 14796.1 pounds milk; 589.2 pounds butter fat. Breeder and owner, E. C. Jameson, Sharon.

FHI Webotuck Youmab 660603, 10326.9 pounds milk; 568.3 pounds butter fat. Breeder and owner, E. C. Jameson, Sharon.

Kansas

AA Springdale Fantana 469862, 13405.2 pounds milk; 700.9 pounds butter fat. Breeder: Kissinger Brothers, Ottawa. Owner, Howard A. Kissinger, Ottawa.

Kentucky

DHI King's Kentucky Lassie 617497, 9064.9 pounds milk; 463.1 pounds butter fat. Breeder, Ogden M. Edwards, Jr., Donerail. Owner, Walnut Hall Farm, Donerail.

Maryland

BBB Rockingham Ultra Brilliant 577366, 13711.3 pounds milk; 678.6 pounds butter fat. Breeder, Daniel G. Tenney, Salem,

New Hampshire. Owner: Allan Browning Lane, Centerville.

OHIO

DHI Lusetta of Graceland 533352, 13120.7 pounds milk; 617.6 pounds butter fat. Breeder and owner, O. C. Belt, Pickerington.

PENNSYLVANIA

EHI Nelan's Crescent's Faith 656514, 14214.9 pounds milk; 676.7 pounds butter fat. Breeder, E. C. Horn, Claysville. Owner, Jay G. Nelan and Sons, Claysville.

TENNESSEE

C Farragut's Phyllis 504641, 11761.0 pounds milk; 608.2 pounds butter fat. Breeder, A. J. Wardrep, Concord. Owner, Est. A. J. Wardrep, Concord.

VERMONT

B Whimsy Melody 481651, 16597.8 pounds milk; 803.9 pounds butter fat. Breeder and owner, Harlan Miller, Arlington.

SUMMARY OF 73282 ADVANCED REGISTER RECORDS

Includes single, double and triple letter records.

	Records	Lbs. Milk	Lbs. B. F.	Per Cent.
Class A	19876	11381.5	559.9	4.92
Class B	4788	11047.4	549.1	4.97
Class C	5522	10541.4	523.6	4.97
Class D	6100	10237.0	511.3	4.99
Class E	7559	9610.1	483.5	5.03
Class F	9257	9498.1	470.2	4.95
Class G	20180	8997.4	449.6	5.00
	73282	10123.9	502.8	4.97

New Advanced Register Sires

	Daughters	Lbs. Milk	Lbs. B. Fat	T. M.	Class
Bell Buoy Predominant 243987, A. R. Sire, Foremost's Bell Buoy 117666, A. R. Dam, Forge Hill Plenty Royal 384684, A. R. Born April 19, 1936. Owner, Est. J. L. Wilkie, New Windsor, N. Y.	Forge Hill Pollyann 540369, A. R. 54324	8537.8	405.7	1095	G
	Forge Hill Delight 576455, A. R. 57356	7055.7	361.1	954	G
	Forge Hill June 576448, A. R. 57357	6582.0	382.8	910	GG
	Forge Hill Beatrice 576453, A. R. 58294	8824.5	454.7	817	GG
	Forge Hill Priscilla 610561, A. R. 58467	6032.6	304.2	837	G
	Forge Hill Stella 576454, A. R. 58468	7299.6	342.6	910	G
Brookmead's Carry-On 183846, A. R. Sire, Rockingham Beau Holliston 145414, A. R. Dam, Brookmead's Virtue 260506, A. R. Born Feb. 26, 1930. Owner, Mrs. Francis K. Stevens, Gladstone, N. J.	Stonehouse Twilight 419990, A. R. 56787	11261.6	509.0	730	A
	Stonehouse Starbright 535118, A. R. 57722	7905.6	364.6	610	EEE
	Stonehouse Blossom 589538, A. R. 57868	6794.4	336.3	610	GGG
	Stonehouse Sweetness 570099, A. R. 57935	9118.4	413.8	730	G
	Stonehouse Carry-On's Brilliant 574613, A. R. 58452	7771.1	351.7	610	GGG
Cragscut Gold Coin 252504, A. R. Sire, Mount Hope Vagabond 215417. Dam, Mount Hope Priscilla 266710, A. R., H. I. Born Oct. 9, 1935. Owner, Hillcrest Dairy, Inc., Auburn, Mass.	Cragscut Golden Enchantment 613440, H. I. 9062	8092.5	443.5	730	GHI
	Cragscut Golden Felicity 552965, H. I. 9947	5623.8	284.1	658	GHI
	Richmont Sweet Adeline 586254, H. I. 10031	6302.9	320.7	595	GHI
	Richmont Audrey 586253, H. I. 10569	6142.0	378.4	730	GHI
	Richmont Libby 591842, H. I. 10642	5860.9	340.2	718	GHI
Feura Lad 232261, A. R. Sire, Saugerties Holliston's Lad 169662, Dam, Feura Ultra Jessica 362012, H. I. Born April 3, 1935. Owner, Daniel H. Heller, Feura Bush, N. Y.	Feura Itchen Charming 527025, H. I. 8904	7054.3	371.6	730	FHI
	Re-entry	7654.3	394.2	593	DHI
	Feura Nerissa 533115, H. I. 8905	6958.3	402.3	730	GHI
	Re-entry	6518.4	361.1	561	EHI
	Feura Flora 533117, H. I. 9273	8186.5	407.6	654	GHI
	Feura Glory 533116, H. I. 9940	7685.8	394.5	677	EHI
	Feura Favorite 565695, H. I. 10659	7524.0	375.5	706	FHI
Friendship Crescent 211533, A. R. Sire, Valor's Climax 146507, A. R. Dam, Friendship E. Emerande 286859, A. R. Born April 27, 1933. Owner, E. C. Horn, Claysville, Pa.	Horn's Clarissa 456459, H. I. 10340	18434.0	884.3	1095	AHI
	Horn's Fran 486449, H. I. 10341	11394.5	584.7	1023	BHI
	Horn's Crescent's Kay 576838, H. I. 10478	7815.7	397.8	904	GHI
	Horn's Laura's Kate 576837, H. I. 10617	6928.2	376.6	863	GHI
	Nelan's Crescent's Faith 656514, H. I. 10667	14214.9	676.7	1072	EHI
	Nelan's Crescent's Jane 656513, H. I. 10668	10669.1	547.6	948	EHI
Hilltop Butterfat Hambro 156054, A. R. Sire, Imp. Primrose's Butterfat 104967, A. R. Dam, Hilltop Belle of Fashion 188739, A. R. Born Sept. 9, 1928. Owner, University of Wisconsin, Madison, Wis.	Windemere's Butterfat Queen 566794, A. R. 49700	7891.3	360.0	610	FFF
	U. W. Bobby Butterfat 541937, H. I. 9033	6143.0	329.3	618	GHI
	University Butterfat Selma 555837, H. I. 9521	6209.8	334.7	672	GHI
	University Butterfat Nina 536544, H. I. 9912	8054.9	421.2	715	FHI
	U. W. Cherry Butterfat 660050, H. I. 10692	7716.8	371.5	615	GHI
Jewell's Cathedral King 233705, A. R. Sire, Rilma's Cathedral Rose's King 177171, A. R. Dam, Sadie's Cathedral Jewell 389284, A. R. Born Nov. 15, 1935. Owner, J. W. McCoy, Easton, Md.	Cathedral Kate S.'s Sister Kate 555252, A. R. 54842	11784.5	661.1	1095	GG
	Cathedral Dorothy's Lass's Kate 555257, A. R. 56312	10063.7	599.5	1095	GG
	King's Adele of Dellwood 569640, A. R. 57393	15592.0	842.9	1094	G
	King's Lady Love of Dellwood 577618, A. R. 58173	11133.5	632.5	1095	GG
	King's Lovely of Dellwood 577617, A. R. 58432	11010.2	517.6	888	GG

Kenfleur's Deacon Dick 233950, A. R. Sire, Dunwalke Dictator 167470, A. R. Dam, Dolly of Big Shawnee Farms 362914, H. I. Born March 5, 1935. Owner, Thomas J. Cossey, Perrysville, Ind.	Illiana Rose Marie 530943, A. R. 51000	6408.2	304.9	608	GGG
	Illiana Deacon's Gladiola 543816, A. R. 53543	9243.2	447.8	1065	GG
	Illiana Deacon's Ester 574839, A. R. 54080	6509.3	337.3	610	GGG
	St. James Lorelei's Laura 547190, A. R. 54145	14377.1	634.4	1095	G
	Illiana Deacon's Ruby 574840, A. R. 58460	11245.4	526.9	1025	GG
	Illiana Deacon's Martha 576605, A. R. 58487	11882.5	561.8	1064	GG
Ladderlook Yule 208672, A. R. Sire, Langwater Moonlight 160256, A. R. Dam, Langwater Mignonette 195130, A. R. Born Dec. 25, 1932. Owner, Charles M. Davenport, Leyden, Mass.	Ladderlook Damsel 2d 446034, A. R. 43336	9903.7	503.2	1095	FF
	Ladderlook Deborah 2d 502694, A. R. 49694	11485.0	493.6	1095	F
	Ladderlook Lady Nereid 2d 515388, A. R. 55448	8677.2	398.8	510	F
	Pinecroft Betsey 433971, A. R. 57921	10252.7	558.2	1095	A
	Ladderlook Debutona 558509, A. R. 58402	11825.5	514.6	1095	FF
Mannus of Woodside 207929, A. R. Sire, Antietam Gem's Conqueror 184512, A. R. Dam, Gracie of Woodside 173933, A. R. Born Nov. 10, 1932. Owner, Mrs. H. P. Davison, Locust Valley, N. Y.	Kismet of Woodside 419131, A. R. 48036	13174.1	641.0	1080	CC
	Peacock Point Flower 475276, A. R. 53876	9421.6	490.1	610	DDD
	Peacock Point Flora 556825, A. R. 55540	6873.8	402.6	610	CCC
	Peacock Point Fleurie 475275, A. R. 57483	9202.8	478.2	730	BB
	Peacock Point Goldie 533328, A. R. 58123	10765.0	470.9	730	E
Minnewashta Silver Knight 250114, A. R. Sire, Boulder Bridge Silver King 178871, A. R. Dam, Minnewashta Daisy 278305, A. R. Born June 18, 1935. Owner. L. A. Page, Excelsior, Minn.	Minnewashta Hermione 611711, A. R. 53883	8213.1	428.4	1095	G
	Brandtjen's Fern 551589, A. R. 55921	8268.6	453.3	1095	GG
	Brandtjen's Enid 536391, A. R. 57045	8028.0	416.9	1083	FF
	Minnewashta Maggie 632185, A. R. 57209	8906.4	439.6	1094	E
	Minnewashta Nora 632532, A. R. 58319	9229.8	471.4	1095	DD
	Minnewashta S. Flora 632867, A. R. 58320	7414.9	432.5	1094	EE
Paramount Maxie's Richard 233665, A. R. Sire, Glencliff Noble President 205865. Dam, Paramount Maxie's Maxine 214605. Born March 2, 1935. Owner, W. Henry Brost, Independence, Kans.	Paramount Lilly's Sonja 591455, A. R. 51143	6465.3	304.4	609	GGG
	Paramount Bernice's Mae 591456, A. R. 51214	5732.9	321.4	610	GGG
	Paramount Lula's Sophie 588386, A. R. 54459	7974.7	385.9	730	GG
	Sun Farms Mary Pansy 555660, A. R. 56007	10156.8	462.8	1095	F
	Sun Farms Dora's Irene 542136, A. R. 58194	9642.4	419.8	1095	EE
Quail Roost Maximum 227994, A. R. Sire, High Point Prince Maxim 104016, A. R. Dam, Beechford's Beatrice 191200 A. R. Born Feb. 27, 1935. Owner, A. Sonnin Krebs and Johanne K. Dunn, Wilmington, Del.	Maxie's Aurice 524830, A. R. 53762	12090.6	580.1	1089	F
	Maxie's Enna Also 555970, A. R. 54877	6750.7	325.7	572	EEE
	Maxie's Woodbine 559344, A. R. 55223	8416.6	409.7	610	EEE
	Maxie's Pan 559348, A. R. 56873	13960.5	638.4	1094	FF
	Maxie's Foremost Eiletta 559352, A. R. 58192	9800.7	451.7	1095	F
St. Croix Moon Gazer 131668, A. R. Sire, St. Croix Josie's Masher 95303, A. R. Dam, Gretchen La Fleur of Graham's Dale 45678, A. R. Born Oct. 14, 1926. Owner, Peter M. Pederson, Meridean, Wis.	Elk Meadow Violet's Lady 293434, A. R. 30553	5569.8	295.7	829	G
	Re-entry (H. I. 610)	5849.3	325.6	706	EHI
	Spring Brook's Bernice 402061, A. R. 41710	13896.1	729.9	1095	AA
	Santa Cruz La Yolanda 301579, A. R. 41722	13071.9	748.0	1095	AA
	Spring Brook's Donna 468189, A. R. 50320	14698.6	733.2	1095	AA
	Spring Brook's Dot 427905, A. R. 58101	11248.8	601.5	870	A
Select of De Kalb County 238737, A. R. Sire, Langwater Bonanza 164695, A. R. Dam, Alice Select of White Oak Farm 370137, A. R., H. I. Born Dec. 24, 1935. Owner, De Kalb County Guernsey Bull Association, Garrett, Ind.	Select's Teenie 600188, H. I. 8783	6843.9	388.6	660	GHI
	Re-entry	7997.0	419.0	640	FHI
	Select's Ladybug of Hall Acres 561624, H. I. 9356	6231.8	335.3	572	GHI
	Select's Armista of Hall Acres 563082, H. I. 9489	7829.2	402.1	631	GHI
	Select's Fairy 601415, H. I. 10324	7004.6	350.9	618	GHI
	Select's Creation 657351, H. I. 10586	5992.4	287.8	656	GHI
	Select's Lady Beauty 657542, H. I. 10587	7884.8	374.4	730	GHI
Sheldegren Africander of Ma La 227020, A. R. Sire, Saugerties Africander 116932, A. R. Dam, Maple Lane Monarch's Gay Lass 266565. Born June 14, 1935. Owner, William Koch, Greenfield, Mass.	Sheldegren Edelle 528493, A. R. 51961	8940.0	485.8	1047	GG
	Re-entry (H. I. 10186)	8647.2	436.7	848	EHI
	Sheldegren Evelette 538547, H. I. 10187	7832.0	390.0	730	EHI
	Sheldegren Mayflower 532323, H. I. 10188	8591.8	453.8	723	EHI
	Sheldegren Clara 560775, H. I. 10191	8778.4	470.9	838	FHI
	Sheldegren Africa 552402, H. I. 10607	8422.2	455.7	816	FHI
	Sheldegren Bedamay 532322, H. I. 10609	6913.8	365.4	687	EHI
Sunnybrook Radiolite 192606, A. R. Sire, Grove Farm's Radium 99804. Dam, Sunnybrook Topaz 220823, A. R. Born Aug. 19, 1930. Owner, New Jersey Agricultural Experiment Station, Sussex, N. J.	Sunnybrook Rainbow 478020, A. R. 49702	8924.0	415.0	610	BBB
	Re-entry	12831.4	612.3	1095	AA
	Brian Boru Breda 538212, A. R. 54747	12112.3	539.0	1095	GG
	Brian Boru Tipperary Lass 534968, A. R. 55812	10846.1	510.5	1095	GG
	N. J. E. S. Radio Excelda Helena 573938, H. I. 10620	10062.2	419.0	730	GHI
	N. J. E. S. Radio Maggie Harriot 573940, H. I. 10621	8537.3	423.3	730	GHI
Sunnymede Early General 242558, A. R. Sire, Sunnymede Early Juvis 218651. Dam, Sunnymede Gertrude Claire 361977, H. I., A. R. Born July 4, 1935. Owner, Missouri Improvement Company, Bismarck, Mo.	Sunnymede General's Sonia 609543, A. R. 53214	8869.8	373.0	1081	G
	Sunnymede General's Glorianna 614454, A. R. 53930	8515.7	461.5	1095	G
	Sunnymede General's Fairy 624775, A. R. 55677	6667.9	318.4	1060	G
	Sunnymede General Sue 641465, A. R. 56533	9944.3	475.2	1095	G
	Sunnymede General's Madge 637883, A. R. 58300	9632.4	455.2	730	G

Sunny Slope Peter 236168, A. R.
Sire, Langwater Peter Pan 116859, A. R. Dam, Imp. Lady Oswald's Peggy 228626, A. R. Born Aug. 23, 1935. Owner, R. T. Latshaw, Spring City. Pa.

Sister Bertha of Brookwood 530921, A. R. 51632	6145.4	343.5	610	GGG
Peter's Peggy of Sunny Slope 545154, A. R. 51746	7520.2	379.1	610	GGG
Re-entry	9176.6	457.4	730	EE
Peter's Nora of Sunny Slope 544613, A. R. 5482	67397.4	363.6	610	GGG
Sunny Slope Irene 638653, A. R. 55705	7433.3	400.4	610	GGG
Sunny Slope Caroline 657326, A. R. 58343	7731.7	414.3	610	GGG

Thornton's Broker 220344, A. R.
Sire, Nonpareil's Lindy of Breidablik 141613, A. R. Dam, Thornton's Cherub's Wonder 307316, A. R. Born Sept. 25, 1934. Owner, Edith S. Coles, Moorestown, N. J.

Thorn of Walnut Grove 517967, A. R. 51815	11452.8	603.5	813	GG
Re-entry	9952.6	552.5	610	DDD
Walnut Grove Lady Miriam 543514, A. R. 54892	9562.1	487.3	1094	GG
Walnut Grove Cecelia 543520, A. R. 56122	8406.8	432.1	1001	GG
Marie of Walnut Grove 495375, A. R. 56972	11238.1	613.9	1010	C
Laughter of Walnut Grove 519189, A. R. 58428	10842.5	489.5	1043	DD

Herd Improvement Records

Approved Records H. I. 10642 to H. I. 10695 with Reentries

(Grade records and records that did not qualify are also listed)

Owner	H. I.	Name and Number	Class	Req. of B. Fat	Days in Milk	Total Number Milkings	Lbs. Milk	% of B. Fat	Lbs. B. Fat
Annin, William S., Sabine Farm, Richmond, Massachusetts.	R7643	Richmont Adelaide 510296	CHI	336.1	358	706	7541.4	5.07	382.0
	10642	Richmont Libby 591842	GHI	256.1	364	718	5860.9	5.80	340.2
	R8429	Richmont Pandora 510297	CHI	334.7	365	730	8979.6	5.47	490.9
Bates, Gordon Curtis, Sashabaw Ranch, Clarkston, Michigan.	10643	General's Dainty Snowdrop 568604	GHI	262.4	365	730	8431.3	5.28	445.3
Bates, Harry C., Sashabaw Ranch, Clarkston, Michigan.	R9337	Edith May of Clear View 616611	DHI	310.5	365	730	6069.3	5.75	348.9
Belt, O. C., Graceland Guernsey Farms, Pickerington, Ohio.	10644	Lusetta of Graceland 533352	DHI	310.0	365	1095	13120.7	4.71	617.6
Berea College, Berea, Kentucky.	R8175	Meteor's Carthage Lady 2d 568198	DHI	321.0	306	612	10163.4	4.42	448.8
Bowen, C. C., Plain View Guernsey Farm, Spencerville, Ohio.	10645	Plain View's Sweetheart 504380	AHI	360.0	330	660	11012.2	4.61	507.7
Bowen, C. C. & Son, Plain View Guernsey Farm, Spencerville, Ohio.	10646	Plain View's Ruby 291399	AHI	360.0	365	730	13368.9	3.90	521.2
Bradford, Fred & R. D., Bradford's Dairy Farm, Alma, Michigan.	R7447	Bradford's Ossie 562276	BHI	359.7	315	621	8197.1	4.72	386.7
Bricker, Ethel M., Mrs., Eth-Mead Guernsey Farms, Northville, Michigan.	R9342	Eth-Mead C. Pandora 564613	EHI	293.4	343	686	10233.2	4.86	497.2
	10647	Eth-Mead F. Cornflower 523665	EHI	302.4	365	1095	12510.1	4.59	574.2
	10648	Eth-Mead W. Foam 569729	FHI	274.9	365	730	11524.9	4.68	539.6
		Meadow-Gold Flower Girl 436647	AHI	360.0	240	480	4780.6	5.36	256.3
		Illiana Violet 437378	AHI	360.0	298	596	5834.9	4.66	272.0
Bridge, Laurence D., Springdale Farm, Kirkwood, Missouri.	10649	Alfalfa Princess Joan 661671	GHI	253.7	343	686	9416.5	5.26	495.7
	R6753	Sheldegren Joan 459374	AHI	360.0	314	628	10917.3	4.72	515.2
Donaldson, John W., Nevis Farm, Millbrook, New York.	R2816	Model Rose of Dunlea 391256	AHI	360.0	365	705	8874.6	5.26	466.4
	R7214	Sensation Rose of Dunlea 484591	BHI	347.9	365	721	10016.3	4.76	477.1
Dunbar, Frank A., Dunlea Farm, Lenox, Massachusetts.	10650	Crystal Lake Annabel 579315	GHI	262.1	335	670	6048.4	5.02	303.9
Egger, F. A. & Sons, Egger Guernsey Farm, Roca, Nebraska.	R9113	Fairholm Kay 541928	EHI	293.2	365	730	11749.9	4.44	521.5
Ellsworth, Hugh "Fairholm," Holt, Michigan.	10651	Fairholm Laura 582555	GHI	263.9	295	587	7316.3	4.49	328.8
	10652	Fairholm Lorna 588737	GHI	258.1	322	639	8956.3	4.83	432.6
	10653	Fairholm Lucilla 573147	GHI	267.7	324	641	10323.2	4.38	452.1
England, Eugene E., North East, Maryland.	10654	Walnut's Lula's Hope 299701	AHI	360.0	365	730	11168.3	5.10	569.8
Fields, V. F., Eau Claire, Michigan.	10655	Peggy of The Fields 561155	FHI	271.8	365	730	9272.6	5.56	515.1
Foard, William N., White Hall, Maryland.	10656	Clear View's Florum 549203	FHI	272.5	365	730	8798.7	4.64	408.0
	10657	Dodo of Clear View 558229	BHI	354.4	365	730	8856.1	5.22	462.5
Fox, William R., Glad Run Farm, Enon Valley, Pennsylvania.	R6695	Glad Run Twinkle 483270	AHI	360.0	365	730	9922.5	5.73	568.8
Gallagher, William Henry, Glackmore Farm, Rochester, Michigan.	10658	Glackmore Glencora 547993	FHI	286.3	292	584	7085.1	5.16	365.8
Greenwood, W. G., Greenwood Farm, Newport, Ohio.	R6910	Greenwood Janetta 486935	BHI	356.6	266	532	7355.7	4.91	361.1
Heller, Daniel H., Feura Bush, New York.	R7526	Barber's Nancy Lou 515745	CHI	323.8	362	724	7500.7	4.83	362.4
	10659	Feura Favorite 565695	FHI	274.0	353	706	7524.0	4.99	375.5
Holcomb, Tudor F., Broad-Hill Farm, West Granby, Connecticut.	10660	Theressa of Tersana Farm 525117	AHI	360.0	267	534	8414.8	4.51	379.9
	10661	Whimsy White Rose 414906	AHI	360.0	365	730	12204.0	4.85	591.7
Jameson, E. C., The Webotuck Farm, Sharon, Connecticut.	R7614	Webotuck Phoebedel 571426	BHI	345.2	365	730	14796.1	3.98	589.2
	10662	Webotuck Youmab 660603	FHI	269.8	365	730	10326.9	5.50	568.3
Litwiller, Ruth Yoder, Wooster, Ohio.	10663	Dolly Jean of Cedar Lane 662457	GHI	259.4	365	730	8334.2	4.36	363.2
	10664	Tansy Jean of Cedar Lane 665185	GHI	252.1	365	730	7552.5	4.76	359.3
Loomis Institute, The, Windsor, Connecticut.	R6972	Auer Victor's Viola 473693	AHI	360.0	306	605	10503.8	4.81	505.4
Maryland, University of, College Park, Maryland.	R7806	May Wilhelmina Newcomb 474945	BHI	348.6	300	597	8758.3	5.05	442.7
		Calder Farm Co-ed 637242	EHI	302.2	365	730	5682.3	5.27	299.7
		U. of Md. Pearl 466415	AHI	360.0	288	576	4867.2	4.66	226.9
		Warrior's Rosette of Rossbourg 335424	AHI	360.0	227	454	4086.0	4.47	182.8
Matthews, Marianna, Mrs., Opekasit Farm, Glendale, Ohio.	R7807	Chestnut Ridge Fanny's Sukey 532417	AHI	360.0	276	552	9035.4	4.88	440.7
	10665	Dun-Roven Brightness 484406	AHI	360.0	323	646	9175.9	4.00	367.3
		Opekasit Sunny's Heartsease 508625	CHI	339.6	307	614	7845.8	4.04	316.7
	10666	Opekasit Sunny's Midget 591562	GHI	258.4	365	730	10890.4	4.24	461.9
	R9226	Opekasit Sunny's Secret 533893	DHI	313.0	365	730	12190.5	3.73	455.2
McCoy, J. W., "Ratcliffe Manor," Easton, Maryland.	R9284	Anne of Ratcliffe 545673	EHI	294.6	365	730	10840.4	4.21	456.8
		Cairo's Queen of Fairland 351688	AHI	360.0	274	548	6284.1	4.45	279.5
	R7878	Delhaven Cecelia 490386	BHI	352.9	324	648	10546.9	4.88	514.6
	R9133	Klondike Royal Gypsy 378103	AHI	360.0	315	630	8024.3	4.87	391.0
	R4380	Palmer Haven's Flora 363291	AHI	360.0	297	594	9310.1	4.64	432.3
Nelan, Jay G. & Sons, Claysville, Pennsylvania.	10667	Nelan's Crescent's Faith 656514	EHI	298.7	365	1072	14214.9	4.76	676.7
	10668	Nelan's Crescent's Jane 656513	EHI	299.3	365	948	10669.1	5.13	547.6
Nosker, Ray D., Nosker Farm, Huntington, Indiana.	R9166	Maxine's Mae of Nosker Farm 528830	DHI	313.6	365	730	7977.5	6.01	479.4
Noyes Brothers, Edgewater Farm, Waterloo, Nebraska.	10669	Eilene of Edgewater 566273	FHI	272.9	365	730	6879.3	5.06	347.8
	10670	Jessie of Alraru 283907	AHI	360.0	365	730	8279.7	4.47	370.4
	R8737	Jill of Alraru 547696	AHI	360.0	365	730	9937.4	4.73	470.0
	R8923	Minola's Mayfair 467311	AHI	360.0	365	730	11905.2	4.89	582.3
Noyes, C. B. & Sons, Edgewater Farm, Waterloo, Nebraska.		Bella of Edgewater Farm 438480	AHI	360.0	365	730	6182.5	5.28	326.7
	10671	Edgewater Belinda 474470	AHI	360.0	365	730	11300.9	4.46	504.2
	R9009	Edgewater Golden Rose 485758	BHI	343.8	365	730	10391.6	5.54	575.6
	R8685	Edgewater Star's Polly 515577	CHI	323.5	365	730	9417.6	4.58	431.4
		May Queen of Poskin 325121	AHI	360.0	365	730	6556.5	4.71	308.9

Padden, James J., Golden West Guernsey Farm, Vancouver, Washington.	R8048	Beauty of The Glebe 557870	CHI	339.9	306	612	7551.7	4.76	359.1
	R8926	Cascade Folly 538180	EHI	297.1	333	666	7887.1	4.39	346.0
	R7387	Flora of Golden West 413847	AHI	360.0	331	662	9036.4	4.85	438.7
	R7388	Nora of Golden West 457963	AHI	360.0	361	722	8871.9	5.59	495.5
Porter, J. Bennett, Jr., Arroyo Dairy Farm, New Cumberland, West Virginia.	10672	Franchester Shasta 505368	CHI	336.0	328	656	6468.4	5.26	340.5
Price, Kenneth C., Price Golden Guernsey Dairy, Port Orchard, Washington.	10673	Firgrove Model's Princess 556544	FHI	275.0	365	730	6963.0	4.37	304.5
Reische, C. E., Meridian, California.	R7758	Prunut Dolly 421272	AHI	360.0	365	730	10750.6	4.66	500.7
Robinson, Neil S., Lokshello Farm, Mansfield, Ohio.		Lokshello Fool's May 652946	GHI	265.7	363	726	5295.3	4.14	219.2
		Lokshello Fool's Queen 652945	GHI	266.3	361	722	6041.1	4.33	261.6
	R9137	Lokshello's Great Pandora 527563	DHI	308.9	271	542	8030.3	4.11	329.9
		Lokshello's Great Patricia 652947	GHI	261.5	365	730	5002.1	5.12	256.3
	10674	Lokshello's Great Tillie 546783	FHI	282.6	312	624	5860.6	4.99	292.7
	R9708	Lokshello's Janet 524024	DHI	309.5	365	730	8312.1	4.13	343.1
Shillinglaw, Emma & Satterlee, Howard, Rowley, Iowa.	R9019	Rosalind of Iowa 547709	EHI	293.6	285	563	6181.0	5.07	313.1
Speidel, Joe, Estate, Jobetty Farm, Elm Grove, West Virginia.	R3280	Jobetty's Mabel 373465	AHI	360.0	365	730	11637.5	4.79	557.1
Springer, R. J., Green Valley Farm, Bourbon, Missouri.	R5250	Beautiful of Green Valley 456913	AHI	360.0	334	668	10385.2	4.69	487.3
Stansberger, C. C., Massillon, Ohio.	R7640	Beaulah's Pet of Rural Home 461340	AHI	360.0	361	722	8386.2	5.21	436.8
Stoneman, William A., Gallio Farm, Belle Vernon, Pennsylvania.	R9517	Gallio Buttercup 616854	EHI	303.0	303	606	7192.9	4.61	331.5
Telling-Belle Vernon Company, The, Belle Vernon Farm, Novelty, Ohio.	10675	Belle Vernon Cheer 532728	DHI	313.4	324	648	8790.4	4.95	435.5
	10676	Belle Vernon Daydream 588559	GHI	253.9	365	730	9258.2	5.06	468.4
	10677	Belle Vernon Linette 443801	AHI	360.0	299	598	8113.8	4.76	386.6
	10678	Belle Vernon Marianna 590231	GHI	255.4	303	591	8610.3	4.79	412.6
	10679	Belle Vernon Patricia Ann 406447	AHI	360.0	280	541	8117.1	5.53	448.8
	10680	Belle Vernon Surprise Bonnie 539986	EHI	303.9	365	730	7780.2	5.80	451.5
	10681	Belle Vernon Surprise Tina 543110	EHI	303.0	337	674	9890.5	5.27	521.5
	10682	Belle Vernon Theresa Leanne 539983	DHI	305.8	365	730	9506.3	4.79	455.6
	10683	Corporal's Sweet Marie 465691	AHI	360.0	318	636	11514.0	4.58	527.0
	10684	Marilea Gay Boy's Glorianna 410530	AHI	360.0	287	574	12566.6	4.23	531.8
	10685	Warrior's Janice of Fairview 400931	AHI	360.0	318	636	9548.6	4.54	433.2
Tuller, Oliver D., West Simsbury, Connecticut.	R7829	Acushla's Gem of Clearview 415188	AHI	360.0	365	730	15614.7	4.67	729.5
	10686	Admiral's Maiden 547736	FHI	282.9	323	646	8560.8	4.80	411.2
	R8570	Dora's Choice of Chilbrook 571478	BHI	351.0	297	589	9364.2	4.56	427.4
Walnut Hall Farm, Donerail, Kentucky.	10687	King's Dell's May Belle 655778	GHI	258.2	364	728	8065.6	5.22	420.8
	R9100	King's Kentucky Lassie 617497	DHI	308.6	353	706	9064.9	5.11	463.1
Weingart, F. N., Clover Hill Farm, Torrington, Connecticut.		Lea Lady Fair 628771	GHI	256.6	310	620	5301.4	4.71	249.8
	10688	Patia's Pansy of Clover Hill 558960	GHI	267.8	319	638	6169.3	5.02	309.9
Welty, Levi E., Lilac Lawn Farm, Mount Cory, Ohio.		Lilac Lawn's Virginia Ann 309965	AHI	360.0	302	604	7238.7	4.82	348.9
Wenger, Russell J., Goshen, Indiana.	R6528	Beauty's Mary Etta 462720	AHI	360.0	329	658	12272.8	3.79	465.3
	R7253	Whiteface's Nancy 509427	AHI	360.0	324	648	11713.3	3.80	444.7
Wilson, Marshall, Bellevue Farm, Bel Air, Maryland.	10689	Merry Truda of Hill Girt 472010	AHI	360.0	300	600	7720.6	5.58	430.7
Wing, Raymond E., Twinwing Farm, Putnam, Connecticut	10690	Economy's Reliance's Janis 552528	FHI	273.1	312	666	6717.9	4.90	329.4
	10691	Twinwing Dorothy 597340	GHI	250.5	365	730	6446.4	5.04	325.1
	R7996	Twinwing Liberty Opal 577247	CHI	335.4	310	675	8035.3	4.88	391.9
Wisconsin, University of, Madison, Wisconsin.		University Stella 407655	AHI	360.0	202	403	4274.3	4.97	212.6
	10692	U. W. Cherry Butterfat 660050	GHI	260.2	308	615	7716.8	4.81	371.5
		U. W. Favorite 457640	AHI	360.0	291	581	6605.1	4.77	315.3
Woodman, Hoyt, "Fairholm," Holt, Michigan.	10693	Fairholm Lucinda 573146	FHI	269.7	335	664	10086.6	4.84	488.1
Woodman, Hoyt, Estate, "Fairholm," Holt, Michigan.	R9331	Fairholm Kaprice 548436	EHI	297.7	308	611	9689.1	4.74	459.7
	10694	Fairholm Laurel 582556	GHI	264.2	288	573	8820.1	4.11	362.4
Zweegman Brothers, Rozelyn Guernsey Farm, Lynden, Washington.	10695	Rozelyn's Jean 495725	AHI	360.0	365	730	10393.7	5.14	533.9

Reentries R

Approved Advanced Register Records

From April 15, 1942, to May 1, 1942

Class A—Five Years and Over

A. R.	Name and Owner	Lbs. Milk	Per Cent Fat	Lbs. Fat	Total No. Milkings	Age Yrs. Mos.	Sire	Dam
°R49099	Langwater Golden Bloom 396683 John S. Ames, North Easton, Mass.	15178.9	6.62	1005.3	1094	8—2	Langwater Moonlight 160256 A. R.	Golden Cherry of Prospect Farm 74012
°R51156	Hilltop Bonny Ultra 412811 Julian L. Schwabacher, Bethlehem, Conn.	18509.2	4.93	911.6	730	7—0	Hilltop Bonny Jewel 193275 A. R.	Hilltop Ultra 295214
°R45516	Bournedale Pansy 372409 Harry B. Shenk, Elverson, Pa.	17554.4	4.92	863.3	1095	8—8	Bournedale Royal 138789	Illustrator's Pansy Blossom 246724
°R52785	Langwater Coral 501292 John S. Ames, North Easton, Mass.	18019.6	4.73	853.0	1095	5—1	Langwater Countryman 200171 A. R.	Langwater Cora 413610
°¶R40718	Rex's Frances 429604 L. J. Drake, Plano, Ill.	16369.4	4.98	814.6	730	6—3	Bournedale Rex 159247 A. R.	Frances of White Farms 215355
°¶R39941	Foremost Labelle 459439 John S. Ames, North Easton, Mass.	17716.2	4.53	801.9	1095	6—7	Caroline's May Royal 162143 A. R.	Valor's Fontabelle 277102
¶R44175	Coker Butterfat Silver Lady 466261 C. F. Clyburn, Kershaw, S. C.	12645.3	5.94	751.3	1095	5—4	Butterfat Noble Lad 212045 A. R.	Coker Silver Grape 187467
R35043	Greyholme's Noble Sally 367682 Greyholme Farms, Incorporated, East Greenwich, R. I.	15204.9	4.88	742.3	730	8—10	Greyholme's Sequel Noble 143404 A. R.	Falcon's Nymph 188176
58383	Homewood Ultra Salia 413739 Frank Clark, Tomahawk, Wis.	13408.5	5.27	706.2	1093	7—6	Homewood Ultra May King 180631	Homewood Ultra Surprise 273225
¶R47296	Gay Amy of Polk Hall 486860 North Carolina State College of Agriculture, Raleigh, N. C.	13134.7	5.34	701.5	1070	5—3	Klondike Galahad 187215 A. R.	Amy of Bur-Pet 330000
¶58391	Springdale Fantana 469862 Howard A. Kissinger, Ottawa, Kans.	13405.2	5.23	700.9	1095	6—8	Cooper's Ideal Boy 190911	Goldie of Ransom Farm 74887
R47233	Fair Field Jansen's Hope 471906 Harry B. Shenk, Elverson, Pa.	13913.6	5.02	698.4	1071	5—2	Fair Field Prince Jansen 212631 A. R.	Fair Field Royal's Hope Grace 398029
†R38802	St. James Prince's Jeanette 376869 Mrs. Chauncey McCormick, Naperville, Ill.	13103.5	4.92	644.2	610	8—2	Bournedale Crown Prince 173012 A. R.	Joan of Sarnia 97118
¶R50376	Imp. Cora of the Baissieres 516544 Mr. & Mrs. Ernest Martin, Goshen, Ind.	15133.8	4.18	632.4	1081	10—2	Galaxy's Slogan R. G. A.S . 5168 P. S. A. R.	Cosy II. of the Baissieres R. G. A. S. 28957 P. S.
R42236	Cooper's Augusta's Martha 443684 Tom Cooper. Ardmore, Okla.	13900.0	4.55	632.0	1090	5—11	Cooper's Augusta's Africander 186329 A. R.	Imp. Marie of Ward Acres 201395
R45580	Petunia of Chicona 461184 Carl C. Schroeder, Bow, Wash.	12513.2	5.01	627.5	730	7—3	Chicona Alaska 111370 A. R.	Patsy of Chicona 347660

58489	Harris' Silver Daisy 345445 Pedigreed Seed Company, Hartsville, S. C.	11296.6	5.47	617.4	1095	9—10	Coker Silver Ophir 156994 A. R.	Daisy Janetta 253320
¶R46598	St. Albans Actor's Cindy 458125 Irene W. Johnson, Becker, Mo.	11741.3	5.16	606.3	1050	5—9	Wildwood Actor's August 197446 A. R.	Fairholm Cinderella 271369
R46663	Banner's Rose of Morrow 447355 Donald M. Pattison, Shaker Heights, Ohio.	12212.0	4.92	600.9	1093	6—9	Franchester Banner 187313	Laddie's Marvel Rose 302192
R47992	Faithful of Milton Lodge 436196 F. E. Lykes, Arden, N. C.	13205.4	4.54	599.7	1095	6—1	Appin's Ambassador 136565 A. R.	Babe Gem of Milton Lodge 350759
¶58372	Chrisdale Sequel Valentine 399411 Stanley & Margaret F. Clarke, Portsmouth, R. I.	11631.8	5.14	597.9	1023	7—6	Greyholme's Sequel Chief 157200	Chrisdale Proud Millie 338243
¶R52899	Glensfoot Cirosa 323367 Abraham B. Cox, Cherry Valley, N. Y.	11892.6	4.94	588.0	1095	10—5	Dunwalke Maggie's Valentine 144293	Broad Acres Cirosa 209720
†R40066	Argevna Roberta 440157 John Baleen, Oconomowoc, Wis.	11338.2	5.04	571.9	610	6—3	Shoreland Lord Bakersfield 218807	Argevna Sweet Sue 361878
R39186	Miss Daisy Dawn 388379 North Carolina State College of Agriculture, Raleigh, N. C.	12020.6	4.71	566.2	1088	7—11	Klondike Noble 169102 A. R.	Cherry Bell of Hygeia Farm 3d 207013
58358	Ashland Lady Benita 463837 Robert Maisel, Freehold, N. J.	13432.7	4.07	546.5	995	5—5	Glenburnie Laird 205708 A. R.	Ashland's Springtime Betty 214871
R48721	Cooper's Arlington 461485 Tom Cooper, Ardmore, Okla.	10743.7	5.02	539.7	1093	5—5	Cooper's King Artis 186731 A. R.	Cherub's Marceline 217550
¶R51679	Barber Farm Rena 310089 Francis V. Crane, Millis, Mass.	11056.3	4.88	539.7	950	11—1	Appletree Point Invader 85615	Ladock Joy's Ruth 295803
58475	Moughon Dora of Old Fields 517488 Mrs. P. W. Browning, Riverdale, Md.	11070.0	4.84	535.9	1095	5—1	Moughon Perry 194276	Rhoda of Old Fields 488246
58385	June of Westwood 454053 Missouri Improvement Company, Bismarck, Mo.	11946.6	4.40	526.0	1095	7—7	Sunnymede Monogram 180411 A. R.	Cherub of Lila Drew Farm 342876
¶58463	Guardsman's Beauty 397969 W. E. Perry, Orangeburg, S. C.	11134.7	4.60	511.7	1089	7—4	Klondike Guardsman 188404	Itchen's Daisy of Oak Knob 196131
†58431	Jane's Matilda 452038 W. F. & W. B. Zinn, Mount Washington, Md.	9665.5	5.12	494.9	610	6—0	Tramora's Beechwood 197515	Merry Maiden's Jane 351954
¶58500	Cameo of Arden 455711 T. Holt Haywood, Clemmons, N. C.	9476.3	5.04	477.3	990	5—2	Masterpiece's Royal 199272	Westmoreland Ultimas Lassie 303068
¶58369	Overseer's Redwing 320234 McVaugh & Lenderman, Hockessin, Del.	10079.8	4.69	473.1	730	10—7	Nonpareil's Overseer of Breidablik 127757 A. R.	Redwing of Walnutvale 242451
58501	Princess Lily's Prima 375057 T. Holt Haywood, Clemmons, N. C.	9695.2	4.84	469.2	1095	8—5	Meadow Brook Fanny's Neptune 181285 A. R.	Meadow Brook Princess Lily 312059
R48485	Betty of Carnival 536726 George F. Blahnik, Algoma, Wis.	9505.0	4.74	450.8	730	5—5	Regent Butter-boy of Carnival 218019	Marilyn of Carnival 392539
R43874	Leader's Luxury Again 394862 A. Sonnin Krebs & Johanne K. Dunn, Wilmington, Del.	9026.8	4.97	448.2	1093	7—10	Edgemere Leader 115415 A. R.	Nonpareil's Luxury of Breidablik 199362
†58464	Sheik's Princess of Middale 450314 Frank W. Stoll, Clackamas, Oregon.	7441.2	6.00	446.8	610	5—10	Aiyukpa L. Sheik 187422 A. R.	Lilac's Princess of Lone Oak 229692
58502	Neptune's Polly 389438 T. Holt Haywood, Clemmons, N. C.	9522.8	4.65	442.7	1095	7—7	Albamont Neptune 87421 A. R.	Pine Grove Polly Anna 232448
58445	Patsy of Delphi Dell 424918 Boyd Farm Company, Yuba City, Calif.	10793.9	4.00	431.8	610	6—4	Leander of Delphi Dell 202328	Fern of Fir Ald Farm 340294
†R52928	Prince's Alcove of Midway 494120 O. L. Roberts, Kirkwood, Pa.	8808.9	4.78	420.8	580	6—9	Riverview Warrior's Prince 189362	Audacity's Althea of Coverdale 224766
¶58494	Springdale Daisy Belle 537982 Howard A. Kissinger, Ottawa, Kans.	9077.9	4.61	418.8	1016	5—5	Cooper's Royal Rastus 205746	Springdale Donna Belle 291280
†58496	Wildwood Arthur's Barbara 435151 O. David Zimring, Lombard, Ill.	10210.1	4.05	414.0	610	6—4	Wildwood Graceful's Arthur 213841	Wildwood Beauty's Gloria 368518
†58351	Belle Vista Susan 427436 Wade N. Wehr, Youngstown, Ohio.	7412.6	5.32	394.4	610	6—0	Franchester Seneca 194036 A. R.	Belle Vista's Ida 370553

CLASS B—Four and One-Half to Five Years

R48012	Whimsy Melody 481651 Harlan Miller, Arlington, Vt.	16597.8	4.84	803.9	1095	4—9	Mount Hope Pendennis 150619 A. R.	Prima of Whimsy Farm 374516
°R49242	Governor's Ruthie 477271 Weston Howland, Brattleboro, Vt.	14366.2	5.59	803.6	1094	4—10	Mermaid's Governor 207415 A. R.	May King's Rose Marie 286644
¶R47554	Bloom of Ware 560409 George H. Timmins, Ware, Mass.	14596.9	5.15	751.5	1095	4—8	Langwater Hardwick 141685 A. R.	Royal Bloom of Ware 429164
¶58429	Charlescote Melody 497158 Richard Saltonstall, Sherborn, Mass.	14016.7	5.10	715.1	1095	4—11	Charlescote Pharaoh 213325	Aiyukpa Levity Coronet 335325
*†R54025	Rockingham Ultra Brilliant 577366 Allan Browning Lane, Centerville, Md.	13711.3	4.95	678.6	610	4—11	Rockingham Ne Plus Ultra 165452 A. R.	Rockingham Brilliant 228492
R46927	Longwood Kathleen 471993 Pierre S. du Pont, Kennett Square, Pa.	12339.5	5.36	661.3	1095	4—10	Broadland Tarzan 215455 A. R.	Longwood Idyl 409496
R48458	Mayunsook Pretty Pansy 490458 John A. Rand, Salisbury, Conn.	12161.5	5.16	628.1	1095	4—7	Green Meadow Judge 177984 A. R.	Mayunsook Pansy 290362
¶58390	Springdale Glamour Girl 545964 Howard A. Kissinger, Ottawa, Kans.	10625.1	5.37	570.4	1095	4—8	Cooper's Ideal Boy 190911	Springdale Dairymaid 2d 469861
58453	Cragscut Princess Dewdrop 565553 Hillcrest Dairy, Incorporated, Auburn, Mass.	10971.3	5.15	564.8	730	4—9	Cragscut Prince Charles 219311 A. R.	Dewdrop Cherub 397568
¶48743	Line General's Cavalier Dorcas 532364 Bureau of Dairy Industry, Beltsville, Md.	10775.3	5.05	544.4	1095	4—7	General's Twice Cavalier 232115	Appin's Brownie 255042
58439	Birchfield Fromosa 478389 Barnstable County Farm, Barnstable, Mass.	10475.5	5.19	544.2	1095	4—7	Argilla Freshman 219861 A. R.	Birchfield Freda 412292
†R45613	Lucky Laddie's Nora 547978 R. L. Holden, West Lafayette, Ind.	9415.1	5.14	484.3	610	4—9	Kenfleur's Lucky Laddie 206885	Giermead Nora 440812
58377	Genett of Crail Farm 473550 M. D. McNaughton, Hendersonville, N. C.	9099.7	4.79	436.3	730	4—10	La Rita's Big Chief 219437	Nugget's Queen of Pisgah View 393744
†58435	Nancy Betty of Pine Grove Farms 490362 George J. Pollack, Binghamton, N. Y.	8218.1	4.57	375.8	610	4—6	Rex of Banksburn 221409	Lucy of Banksburn 366189

CLASS C—Four to Four and One-Half Years

R53132	Amber's Wally of Myrtledale 544202 Thurmond Chatham, Elkin, N. C.	13926.6	4.97	692.4	1095	4—3	Klondike Gay Amber 213273	Sequel's Diana of Green Acres 439677
R49464	Broadmeadow Annette 480380 Peter G. Gerry, Delhi, N. Y.	15110.6	4.33	653.6	1095	4—5	Langwater Taurus 213253 A. R.	Langwater Annette 356076
¶R49377	Liseter Merry Top's Cream-cup 556757 R. J. Austin, Newtown Square, Pa.	12760.6	5.05	644.3	1053	4—5	Merry Top's Ultra Gold 216664 A. R.	Africander's Liseter Creamcup 434406
¶58399	Louina of Richland Farms 515456 W. H. Eichbauer, Monroe, Mich.	12449.4	5.14	640.3	1095	4—1	Langwater Beau 199065 A. R.	Nina of Starr Commonwealth 433810
R48853	Farragut's Phyllis 504641 Est. A. J. Wardrep, Concord, Tenn.	11761.0	5.17	608.2	1095	4—5	Klondike Gaymaster 201021 A. R.	Wakefield Phil Beauty 419377
58479	Rosedale Julianna 559032 Fort Dodge Creamery Company, Fort Dodge, Iowa.	12670.0	4.72	597.7	1095	4—3	Maherwood Dakotan 187999 A. R.	Rosedale Ella 347464
R49038	Topsy's Darigold Belle 572837 Merle Miller, Burlington, Wash.	11122.4	4.98	554.4	894	4—2	Chicona Hogarth 219551 A. R.	Bonnie's Darigold Topsy 342511
¶58350	Supersix's Tesla 515800 Lawrence E. Stroud, Jr., Richburg, S. C.	10311.9	5.20	536.7	1092	4—0	Watershed's Dot's Supersix 186736 A. R.	Foremost's Fairfield Flora 350964

58440	Cora Wick of Winding Creek 549805 J. H. Stewart, Dalton, Ohio.	9754.6	5.49	535.3	644	4—5	Hardwick's Master 207096 A. R.	Emerald Light of Winding Creek 448894
¶58386	Princess Cherub of Logan Farm 498891 James T. Stephenson, Danville, Ind.	8893.7	5.41	481.4	1071	4—5	Starr Farm Alexander's Prince 222187	Cherub of Logan Farm 304224
†R49833	Great Hopes Kit 587673 Great Hopes Farms, Incorporated, Centerville, Md.	9658.2	4.69	453.1	610	4—5	Fellowship Bashan 199046	Bryan's Princess 398567
†58388	Tri-Gables Astoria 560723 George C. Hinds, Springfield Center, N. Y.	8553.0	4.92	420.5	610	4—1	Hindsdale Golden Ranger 216598 A. R.	Hindsdale Aster 197769
†R50481	Shoreland Moonlight Breeze 569772 L. B. Stevens, Oconomowoc, Wis.	6243.4	5.50	343.4	610	4—2	Shoreland Moonlight 227012	Shoreland Breeze 412557
	CLASS D—Three and One-Half to Four Years							
¶58380	Homewood Reid's Sylva 531579 Frank Clark, Tomahawk, Wis.	12505.3	5.28	660.2	1076	3—8	Corium Slogan's Reid 234810	Homewood Ultra Sylva 322097
R52843	Count's Flavius's Caddie 536629 Howard J. Ziegler, Clyde, Ohio.	16582.2	3.76	624.1	1095	3—6	Franchester Count 158414 A. R.	Flavius's Miriam's Twilla 451925
R50910	Victory's Molly 596668 John A. Rand, Salisbury, Conn.	13551.9	4.60	623.3	1095	3—8	Wyebrook Victory 171569 A. R.	Hylan Cottage Millicent 421245
R53356	Willowmere Gracious 534554 B. F. Salsbury, Fairfax, Va.	12814.0	4.86	622.3	1091	3—7	Willowmere Wisdom 239079	Willowmere Graceful 366875
R48434	Leader's May Ella 504179 A. Sonnin Krebs & Johanne K. Dunn, Wilmington, Del.	12841.0	4.43	568.7	1087	3—10	Edgemere Leader 115415 A. R.	Mixter Royal Ella 179890
¶58493	Skyline Toreador's Moreen 590851 O. H. Liebers & Sons, Lincoln, Nebr.	9673.1	5.32	514.6	963	3—11	Eulalie's Toreador 184889	Malmsten Molly 372637
¶58428	Laughter of Walnut Grove 519189 R. H. Ferguson, Kirkwood, Pa.	10842.5	4.51	489.5	1043	3—11	Thornton's Broker 220344 A. R.	Laughing Water of Walnut Grove 256752
†58437	Wesclair Rosette 629029 M. C. Fleming, Troutdale, Oregon.	8447.0	5.73	483.6	609	3—6	Foremost Nobleman 219065 A. R.	Western Glow Butternut 412453
¶R51801	Haven Hills Lady Dare 2d 596555 Est. George E. Dean, Albion, Mich.	9577.9	5.04	482.8	730	3—6	Haven Hills Fashion 181706 A. R.	Haven Hills Lady Dare 468770
R49165	Nakfa of Chicona 577933 Merle Miller, Burlington, Wash.	8437.3	5.61	473.6	605	3—11	Chicona Byrne 194943 A. R.	Nettie of Chicona 238123
†R54478	Jean's Joan of Hoovens F. 512086 Clyde E. Hinshaw, Fountain City, Ind.	8652.3	4.70	406.6	609	3—11	King Carol of Hoovens Farm 218558	Jean of Hoovens Farm 405787
¶58394	Appin's Kewpie 602250 A. L. Brown, Concord, N. C.	7489.6	5.15	385.4	1095	3—8	Fern's Raider of Appin 64700 A. R.	Upland's Constance 160529
†58433	Kneece Ola 529638 O. L. Roberts, Kirkwood, Pa.	7821.6	4.90	383.1	585	3—8	Kneece Gay Lad 205188	Kneece Marie 374523
	CLASS E—Three to Three and One-Half Years							
°¶58430	Fairholme Trixie 539385 W. H. Eichbauer, Monroe, Mich.	16185.5	4.40	712.6	1095	3—4	McDonald Farms Reveller 219031 A. R.	Chedco Diana 402834
¶58367	Massapoag Barbara 613505 Robert W. Hare, Sharon, Mass.	12593.0	5.32	670.1	1094	3—5	Massapoag Battle Axe 230199	Massapoag Bud 456509
58481	St. Albans Actor's Dawning 580995 Vernon Hougas, Seneca, Ill.	10264.3	5.86	601.2	730	3—1	Wildwood Actor's August 197446 A. R.	Fairholm Dawn 323879
¶58495	Springdale Sunlight 648396 Howard A. Kissinger, Ottawa, Kans.	10821.1	4.96	537.1	1095	3—1	Cooper's Ideal Boy 190911	Springdale Supreme 428478
58414	Wakefield Faith 538911 John A. Rand, Salisbury, Conn.	9075.1	5.73	520.4	1088	3—4	Quail Roost Maxim's Majesty 201459 A. R.	Wakefield Beauty 439837
†R53710	Pride's Columbia of Oldacres 546957 Elisabeth Thew Smith, East Northport, N. Y.	8624.8	5.28	455.4	610	3—4	Aiyukpa Golden Madon 179331 A. R.	Sovereign's Pride of Oldacres 319845
†R54182	Moon's Slogan's Astor 546141 N. J. Moon, Jr., Oshkosh, Wis.	8490.9	5.18	440.2	610	3—3	Corium Slogan's Noah 206674 A. R.	Moon's Royal Lily 464615
†R53412	Allouez Royce's Favorite 533012 George F. Blahnik, Algoma, Wis.	8040.5	5.23	420.2	610	3—4	Corium Slogan's Royce 234809	Shorewood Favorite 234373
†58484	Luverne of Boulder Bridge 580934 Mrs. H. P. Prehler, Wauconda, Ill.	9473.8	4.19	396.5	610	3—3	Boulder Bridge Dairyboy 219220	Elcliff Eye Bright 470260
†58486	Empress' Grace 538393 Frank S. Loyd, Lynchburg, Va.	6914.8	5.40	373.3	610	3—1	Fanny's Butterfat of Mirador 246172	Ella's Empress of Mirador 455488
58469	Fritzlyn Val Lida 531766 George Lesser, White Haven, Pa.	6689.2	5.25	351.4	669	3—0	Valor's Fashion 214206 A. R.	Fritzlyn Foremost Lily 460027
†58450	Dicta Jubilee's Maizie 648397 R. L. Holden, West Lafayette, Ind.	7278.0	4.74	345.0	610	3—1	Kenfleur's Dicta Jubilee 223263 A. R.	Clyde's Maizie 532757
	CLASS F—Two and One-Half to Three Years							
¶58389	Wyebrook Matchless Dutchess 555666 C. L. A. Whitney, Loudonville, N. Y.	12655.4	4.89	619.1	1095	2—9	Wyebrook Prince 237615	Wyebrook Greenwich Princess 478956
¶58398	Welcome-In Fancy 659539 W. W. McKittrick & Son, Columbus, Ohio.	11745.0	5.16	606.2	1090	2—8	Langwater Duvaux 122006 A. R.	Welcome-In Fan 509396
58420	Greystone Royal Winnie 566287 L. S. Riford & T. M. Staples, Auburn, N. Y.	11344.5	5.12	581.0	1095	2—7	Rex's Duke of White Farms 217536 A. R.	Greystone Prim 410999
58492	Excalibur's Lola of Maple Row 565173 Mervin Eby, Elkhart, Ind.	11200.8	5.17	578.6	1046	2—8	Excalibur a Gordon 209639 A. R.	Fanstay's Lola of Maple Row 476237
58407	Coronation Amy 570219 Calvin A. Agar, Hainesville, N. J.	13211.2	4.32	571.0	1071	2—6	Fra-Mar Farm King 201927 A. R.	Amy of Red House Farm 354868
58397	Riceland Fuchsia 622932 Harry Costello, Simsbury, Conn.	11322.7	4.77	540.1	1095	2—11	Holly Farm Ranger 217227	Fuchsia of Riceland 494870
58447	Tri-Gables Sensation 553660 B. N. Dickinson, Chazy, N. Y.	12094.8	4.43	536.4	1095	2—8	Hindsdale Golden Ranger 216598 A. R.	Tri-Gables Sadie 414000
¶58499	Rosemead's Myra of Arden 563191 T. Holt Haywood, Clemmons, N. C.	10657.5	4.91	523.6	1095	2—7	Masterpiece's Royal 199272	Fritzlyn Rosemead 236646
¶58402	Ladderlook Debutona 558509 Charles M. Davenport, Leyden, Mass.	11825.5	4.35	514.6	1095	2—10	Ladderlook Yule 208672 A. R.	Ladderlook Debutante 2d 429771
58412	Gay Vendor's Diamond Queen 597918 P. M. Neisler, Kings Mountain, N. C.	8801.4	5.62	494.2	1095	2—6	Klondike Gay Vendor 219963	Diana of Crescent Ridge 499021
¶58370	Benton's Nello 552459 Daniel C. Sands, Middleburg, Va.	10771.9	4.42	476.2	942	2—8	Langwater Admirer 168236 A. R.	Benton's Nanette 2d 339907
58441	Francetta's First Lady 569887 H. E. Boswell, Burkeville, Va.	10071.2	4.44	447.4	1095	2—7	Maxim Francetta's Peg 240173	Beauty's Royal Girl 487018
58364	Golden Grange Cherry 652310 Mr. & Mrs. Henry Synck, Coldwater, Ohio.	9738.3	4.25	414.2	730	2—10	Royal's Kris Kringle 146511 A. R.	Evalon Alice 533301
†58395	Shona Blanche 556863 Ralph Shock, Rockford, Ohio.	8696.8	4.51	392.0	610	2—11	Destiny of Leyden 156598 A. R.	Shona Topsy 437497
58443	King Questa's Salette 574076 E. R. Kuck, New Knoxville, Ohio.	8711.8	4.43	386.2	1095	2—8	Winding Creek King Questa 162791 A. R.	Lindy Lou of Salette 290471
†58497	Wrendale Lilly 660286 Otto Gehres, Wren, Ohio.	7881.7	4.64	365.5	610	2—7	Villa-Way Pharos 238272	Progress Lilly Queen 433916
58444	Lincoln Kitty 550237 James DeNormandie, Lincoln, Mass.	7571.3	4.73	358.1	670	2—7	Lincoln Crusader 213584 A. R.	Gibson's Kate 479149

†58365	Happyholme Lord's Junella 660753 George W. Emde, Lodi, Calif.	7224.8	4.91	354.9	610	2—9	Douglaston Lord Happyholme 226722 A. R.	Happyholme Winfield Junella 458883
58410	Maxim's Jane of Bayville 558320 C. F. Burroughs, Lynnhaven, Va.	7370.6	4.56	336.1	1095	2—10	Maxim's Hermes of Quail Roost 198772 A. R.	Aquia Jane 424770
58387	Sonoma Claration 653035 Virgil W. Jorgensen, Sonoma, Calif.	6533.5	5.11	333.6	610	2—11	Coronation Fearless 235887 A. R.	Happyholme Lad's Clarice 418286
†58483	Highcroft Charlotte 593969 Mrs. H. P. Prehler, Wauconda, Ill.	4968.5	5.66	281.3	610	2—6	Bell Buoy of Shorewood 160913 A. R.	Highcroft Charm 414205
	CLASS G—Under Two and One-Half Years							
°¶58418	Chedco Moonrise 561130 C. E. Cotting, Berlin, Mass.	16025.9	4.48	717.8	1095	2—4	Langwater Dreadnought 211731 A. R.	Chedco Moonbeam 217484
°¶58354	Foremost Primrose 611815 Foremost Guernsey Association, Incorporated, Hopewell Junction, N. Y.	13477.0	5.24	706.7	1095	2—4	Foremost Nobly Born 182562 A. R.	Superb's Joyce 378860
°¶58352	Foremost Polly Annette 611213 Foremost Guernsey Association, Incorporated' Hopewell Junction, N. Y.	12069.3	5.54	668.9	1095	2—3	Penn Villa's Foremost 206454 A. R.	Foremost Jenny 378864
°58405	Sunny Hill Valor's Gloria 595082 J. B. Guess, Jr., Denmark, S. C.	12011.1	5.56	667.4	1095	2—4	Quail Roost Valor's Assurance 237121	Sunny Hill Picotee Zefir 488417
°58408	Eth-Mead A. Cassandra 603250 Ethel M. Bricker, Northville, Mich.	14095.2	4.64	654.3	1095	2—2	Coronation Ajax 241116 A. R.	Maple Grove Cassandra 455099
°¶58353	Foremost Poppie 604377 Foremost Guernsey Association, Incorporated, Hopewell Junction, N. Y.	12225.1	5.35	653.5	1095	2—3	Foremost Royal Valor 229913 A. R.	Foremost Mayflower 475298
°58363	Foremost Prestine 619353 Foremost Guernsey Association, Incorporated, Hopewell Junction, N. Y.	13327.6	4.89	652.0	1095	2—5	Foremost Preeminent 221531 A. R.	Foremost Noble Girl 506987
°¶58404	Edisto Farm's Maiden 572333 J. B. Guess, Jr., Denmark, S. C.	14438.7	4.47	645.2	1095	2—1	Quail Roost Foremost 240526	Supreme's Mabel 437950
°¶58359	Cesor Penwyn's Honey 637199 Charles E. Sorensen, Farmington, Mich.	12889.9	4.94	637.1	1091	2—1	Cesor Maxine's Penwyn 254831	Bournedale Honey Blossom 422568
°58415	C. F.'s Fancy Rilma Rose 565943 Est. E. B. Cassatt, Berwyn, Pa.	11215.6	5.56	623.4	1095	2—5	Rilma's Cathedral Rose's King 177171 A. R.	Fancy Hyacinth 310494
°¶58347	Groton House Caesar's Bloom 659319 Frederic Winthrop, Hamilton, Mass.	11179.2	5.46	610.7	1095	2—3	Argilla Caesar 225790 A. R.	Woodholm's Cherry Blossom 408008
°¶58403	Cleghorn Prince's Blanch 631724 Cleghorn Corporation, Longwoods, Md.	10799.6	5.63	608.4	1095	2—1	Bournedale Crown Prince 173012 A. R.	Cleghorn Princess Pauline 447509
58381	Homewood Roland's Diamond 580324 Frank Clark, Tomahawk, Wis.	11255.1	5.32	598.6	1055	2—4	Corium Slogan's Roland 234813	Homewood Ultra Diamond 257059
°¶58348	Larches Royal Gem 572459 James R. Reynolds, Wenham, Mass.	10058.3	5.94	597.7	1095	2—2	Flying Horse Farm Royal 250015	Flying Horse Farm Jewel 507457
58382	Homewood Roland's Valentine 573349 Frank Clark, Tomahawk, Wis.	11270.1	5.30	597.4	1077	2—4	Corium Slogan's Roland 234813	Homewood Ultra Valentine 230685
58423	Midview's Dandelion 572633 A. Mistr & Sons, Richmond, Va.	11106.4	5.36	595.1	919	2—5	Raider's Ivanhoe 159163 A. R.	Winston Farms Dandelion 325328
¶58472	Hector's Marthe Princess 661453 W. C. King, Bishopville, S. C.	13711.4	4.33	594.0	1095	2—2	Hazelwood's Hector 168107 A. R.	Watershed's Princess 303233
¶58488	Plato's Primula of Frewvale 598924 W. A. & E. A. Frew, Quarryville, Pa.	11304.0	5.24	592.8	1081	2—4	Langwater Plato 217317 A. R.	Frewvale Primula 525926
¶58401	Foremost Pailotta 618368 Foremost Guernsey Association, Incorporated, Hopewell Junction, N. Y.	9804.7	6.02	590.0	1095	2—3	Penn Villa's Foremost 206454 A. R.	Count's Cleopatria 197818
58411	Bi's Bayville May 580113 C. F. Burroughs, Lynhaven, Va.	11956.6	4.91	587.2	1095	2—4	Bayville Illustrator 263703	Ramseur's May 403235
58416	Klondike Mollie 585004 Thurmond Chatham, Elkin, N. C.	13478.7	4.34	584.5	1095	2—1	Klondike Hollimost 237473	Klondike Mary 483094
58465	Wychmere Forward Pride 575406 Helen R. C. Motley, Ontario, N. Y.	11693.3	4.99	583.7	1095	2—4	Foremost Preserver 244958	Wychmere Lucile's Delight 337651
58448	Wakefield Golden Fantasy 574708 J. S. Hill, Wake Forest, N. C.	10890.9	5.25	572.2	1094	2—2	Quail Roost Valor's Son 215835 A. R.	Wakefield Goldenrod 424275
¶58480	Rosedale Louise 595867 Fort Dodge Creamery Company, Fort Dodge, Iowa.	12190.7	4.67	569.3	1095	2—0	Jefferson of Rosedale 246289	Rosedale Hedda 476017
58455	Longwood Minnie 566267 Pierre S. du Pont, Kennett Square, Pa.	11633.4	4.85	564.0	1095	2—4	Langwater Cheer 187797 A. R.	Longwood Ileam 409498
¶58487	Illiana Deacon's Martha 576605 Robert E. Cossey, Perrysville, Ind.	11882.5	4.73	561.8	1064	2—1	Kenfleur's Deacon Dick 233950 A. R.	Illiana Nobleman's Sybil 497836
58419	Greystone Royal Carolyn 586624 L. S. Riford & T. M. Staples, Auburn, N. Y.	11295.1	4.94	557.8	1095	2—2	Rex's Duke of White Farms 217536 A. R.	Greystone Melody 453496
58470	Pharos Sensation's Maureen 650185 Est. A. T. Pattison, Simsbury, Conn.	11718.7	4.71	551.6	1095	2—1	Holly Farm Sensation 235692	Merry Queen of Pharos 496343
¶58491	St. James Philosopher's Oriole 575170 Mrs. Chauncey McCormick, Naperville, Ill.	11318.3	4.85	548.5	1092	2—3	Langwater Philosopher 187794 A. R.	St. James Champion Jenny Wren 422995
¶58425	Valdora of Penn Villa 580260 H. R. Penney, Granville, Ohio.	10951.4	5.01	548.2	1095	2—4	Foremost Symbolic 227457 A. R.	Valore of Penn Villa 341174
58413	Flying Horse Royal Butternut 614629 Sumner Pingree, South Hamilton, Mass.	10457.0	5.18	541.5	979	2—1	Flying Horse Farm Royal 250015	Phillis of Butternut Shade 404361
58457	Maple Lawn Cassandra 565681 John Wilkie, New Windsor, N. Y.	13282.5	4.06	538.9	948	2—5	Horse Shoe Falls Colonel 217365 A. R.	Pixie of Maple Lawn Farms 383135
58406	Antietam Bessie 664977 Chester A. Lyon, Waynesboro, Pa.	12444.3	4.25	529.4	1095	2—0	Langwater Vagabond 231275 A. R.	Royelen's Bessie 415490
¶58356	Jeannette of Twin Oaks Farm 638643 William A. Hyde, Kennett Square, Pa.	12582.7	4.20	528.9	1095	2—2	Florham Guard 247082	Fellowship's Royal Jewel 327165
¶58460	Illiana Deacon's Ruby 574840 Thomas J. Cossey, Perrysville, Ind.	11245.4	4.69	526.9	1025	2—0	Kenfleur's Deacon Dick 233950 A. R.	Shady Nook Gladys Nancy 416950
58421	Cabin Hill Warfield 565272 A. Mistr & Sons, Richmond, Va.	10987.1	4.78	525.2	920	2—5	Oak Range Prince Edward 200880	Edward's Rosedale 431395
58438	Aldrich Farm Mignonette 573546 Stuart M. Aldrich, Rehoboth, Mass.	10997.7	4.76	523.4	1095	2—2	Primate's Monarch 209124	Upendon Queen Diana 408547
58477	Nodrog Merry Begonia 565883 Fred H. Gordon, Brockport, N. Y.	11490.7	4.55	522.4	1095	2—5	Langwater Merry Pal 223517 A. R.	Begonia of Mobjack 2d 426613
58362	Foremost Picottine 623340 Foremost Guernsey Association, Incorporated, Hopewell Junction, N. Y.	10148.6	5.13	520.9	1095	2—4	Foremost Preeminent 221531 A. R.	Val Dasher's Foline 356620
¶58426	Boulder Bridge Naomi 623300 Boulder Bridge Farm Company, Excelsior, Minn.	9458.1	5.49	519.7	1095	1—11	Boulder Bridge Matchmaker 259502	Boulder Bridge Kerna 540901
¶58432	King's Lovely of Dellwood 577617 John Henry Hammond, Mount Kisco, N. Y.	11010.2	4.70	517.6	888	2—3	Jewell's Cathedral King 233705 A. R.	Conqueror's Lovely of Dellwood 411067
¶58427	Boulder Bridge Nola 594325 Boulder Bridge Farm Company, Excelsior, Minn.	10402.4	4.97	516.5	1095	1—11	Boulder Bridge Matchmaker 259502	Boulder Bridge Jasmine 457206

58459	Lynbrook Belora 605601 T. P. Lindsay, Southboro, Mass.	10574.9	4.87	515.4	1095	2—3	Lynbrook Promise 166094 A. R.	Orchard View Belora 319520
58422	Midview's Bonnie 584573 A. Mistr & Sons, Richmond, Va.	10305.2	5.00	515.1	973	2—0	Raider's Ivanhoe 159163 A. R.	Midview's Belle 470060
58376	Fern Hill Clarion's Honey 581769 P. A. Holmes & Son, Mount Vernon, Mo.	10736.0	4.79	514.1	1095	2—2	Meadow Lodge Rex's Clarion 244162	Fern Hill Flossie 424149
58361	Codorun Winnie 578734 Nellie A. Campbell, York, Pa.	9890.0	5.19	513.5	1094	2—1	Flying Hill Country Light 224088	Wilda of Ridgeway 475001
¶58490	Rock Creek Forest Belle 591451 Lakewood Farm, Malcolm J. Boyle, Trustee, Mundelein, Ill.	10001.4	5.11	511.2	1095	2—3	Green Meadow Forester 178776 A. R.	St. James Champion's Isabelle 320230
¶58485	Holdridge Chubby 576505 W. H. Eichbauer, Monroe, Mich.	11333.0	4.48	507.7	1095	2—5	Langwater Columbus 236365	Franchester May Chance 509351
58417	Cooper's Sue 573030 Tom Cooper, Ardmore, Okla.	9742.9	5.16	503.2	1095	2—5	Cooper's Supreme 233275 A. R.	Cooper's Augusta's Poppy 472054
¶58393	Riegeldale Anchor's Almira 588664 Riegeldale Farms (The Trion Company), Trion, Ga.	10304.6	4.78	492.5	1095	2—4	Quail Roost Maxim's Anchor 218809 A. R.	Quanqual Ivy 412968
58482	Spruce Shadows May 562173 Thomas P. Lowe, Mahtomedi, Minn.	9724.3	5.01	487.0	1095	2—2	Gluek Farm Gay Waldo 236094	Kenmoor La Noce Lassie 405962
58478	Pamelia of Birch Brae 542141 J. R. MacElroy, Jonesville, N. Y.	8971.9	5.40	484.9	1095	2—5	Pyrex 220600 A. R.	Brick Lodge Lady 3d 333743
58424	Midview's Nina 584574 A. Mistr & Sons, Richmond, Va.	10017.0	4.77	478.2	933	2—1	Midview's Wimpy 217764 A. R.	Midview's Nancy 470059
¶58357	Riegeldale Renown's Alma 588666 Riegeldale Farms (The Trion Company), Trion, Ga.	10911.6	4.33	472.7	1095	2—2	Gayoso Renown 209202 A. R.	Anne of Boiling Spring Farm 369806
¶58442	Ingrid Ultimas 581942 M. C. Buckingham, Cornwall, Pa.	9725.9	4.86	472.4	1095	2—3	Tampa's Ultimas of Fairview 187074 A. R.	Ultra of Talladeen 384016
¶58371	Benton's Prospect 554012 Daniel C. Sands, Middleburg, Va.	9609.9	4.76	457.5	928	2—4	Franchester Rugged 231263 A. R.	Benton's Pearl 421341
¶58458	Fairholme Florentine 596671 J. K. Lilly, Jr., Indianapolis, Ind.	9123.2	5.01	457.0	1095	2—0	McDonald Farms Reveller 219031 A. R.	Dun-Roven Florentine 393106
58409	Clear Springs' Deanna 586698 A. L. Brown, Concord, N. C.	10257.1	4.43	454.9	1095	2—3	Clear Springs' Glorious 247086	Clear Springs' Bonita 515257
58360	Codorun Farms Lavinia 567459 Nellie A. Campbell, York, Pa.	8560.7	5.29	453.0	1094	2—3	Flying Hill Country Light 224088	Lilybet of Ellerslie 440550
¶58461	Brooklawn's Itchen 562142 Alderney Dairy Company, Morris Plains, N. J.	10043.7	4.51	452.8	1094	2—4	Florham King Master 206039 A. R A. R.	Willow Creek's Itchen Rose 163667
58384	Jonacre Princess 592567 A. C. Levis, Dundee, Ill.	8194.1	5.48	449.3	730	2—2	Pine Manor Royal Pageant 250895	Star Gift's Princess 568804
¶58498	Zimalcrest Design's Ann 639436 L. M. Milling, Columbia, S. C.	9050.3	4.90	443.5	1095	2—3	Quail Roost Maxim's Design 215826 A. R.	Zimalcrest Peggy's Sunbeam 495104
58456	Longwood Mona 573846 Pierre S. du Pont, Kennett Square, Pa.	10658.9	4.14	440.9	1095	2—2	Longwood Knight 247988	Longwood Kindred 503834
58473	Hester of Belmont View 560846 A. B. Slagle, Franklin, N. C.	8055.8	5.42	436.9	1094	2—1	Wanda's Sentry of Garden Creek 217912 A. R.	Esther of Belmont View 558885
¶58373	Clay Hill Merry Ann 578557 Andrew J. Johnson, Fruitport, Mich.	10232.9	4.26	436.0	1095	2—5	Langwater Merry Duke 227622 A. R.	Clay Hill Mona 491101
58379	Hamlet Hill Franny 577757 John A. Rand, Salisbury, Conn.	9892.5	4.27	422.4	1095	2—1	Ladderlook Moonshine 245840	Rockingham Fran 521675
¶58446	Rocky Reach Milly Katrina 586955 T. S. Scott, Pfafftown, N. C.	8224.3	5.13	421.8	1095	2—2	Valor of Jewel 183821 A. R.	Milly Erdine of Rocky Reach 256953
58378	Hamlet Hill Catharine 630444 John A. Rand, Salisbury, Conn.	9266.8	4.49	415.9	1095	2—3	Charlescote Marmion 213326 A. R.	Skyvue Kathleen 426987
¶58368	Red Cross Valor's Violet 651411 Edward Pruett, Winchester, Ky.	6823.7	6.01	410.3	1095	2—3	Little Valor of Red Cross 259140	Friendship F. E. Vera 424902
58471	Glynwood's Sweet Pepperbush 575641 Est. A. T. Pattison, Simsbury, Conn.	9404.2	4.36	410.3	987	2—4	Rockingham Prince Charles 249918	Glynwood's White Alder 572656
58375	Milton Farms' Juliet 594188 F. E. Lykes, Arden, N. C.	9323.7	4.40	409.8	1022	1—11	Fredric of Milton Lodge 223521 A. R.	Fancy of Milton Lodge 453598
58466	Fairwold's Lady DeFonso 566579 B. L. Stevenson, College Place, Columbia, S. C.	9079.4	4.48	407.1	1095	2—1	May King's Gippy Gentleman 187524	Lowman's Rose 499462
¶58355	Caswell's Frieda 639799 Amos C. Miller & Harry C. Kuns & Sons, Castalia, Ohio.	7599.8	5.32	404.5	730	2—3	Clay Hill Fashion 237681	Maid of The Lone Oak Farm 368351
¶58462	Brooklawn's Valentine 571211 Alderney Dairy Company, Morris Plains, N. J.	8471.9	4.73	401.0	1067	2—2	Florham King Master 206039 A. R.	Longwood Valentine 330010
58400	Farragut's Maxim's Lass 573937 Est. A. J. Wardrep, Concord, Tenn.	7306.3	5.43	396.8	1095	2—4	Riegeldale Sensation Maxim 242514	Farragut's Gay Lass 500085
†58434	Maple Curve Providence 575317 E. G. Woodward, Salisbury, Conn.	8812.6	4.47	393.7	610	2—3	Horse Shoe Falls Oddmon 239509	Maple Curve Phyllis 494087
58476	Nashoba Phastead Phyllis 625980 H. H. Whitcomb, Littleton, Mass.	8112.6	4.84	392.5	994	2—5	Langwater Nashoba 202559 A. R.	Nashoba Steadfast Phyllis 410332
58503	Aigler Farm Virtue 588974 Henry J. Ziegler, Clyde, Ohio.	9302.3	4.21	391.9	1095	2—1	Aigler Farm Conquest 258553	Aigler Farm Victoria 529802
58467	Tricksey Blue Bell 2d 670471 North Carolina State College of Agriculture, Raleigh, N. C.	7142.5	5.16	368.7	1093	2—2	Rowan of W. S. R. 264368	Tricksey Blue Bell 569911
†58474	Peter's Bell of Sunny Slope 659080 Russell T. Latshaw, Spring City, Pa.	6781.9	5.37	364.4	610	2—4	Sunny Slope Peter 236168 A. R.	Actaeon's Nora of Pennbrook 293634
58454	Laurel Aurelie 593859 Ernest C. Smith, New Ipswich, N. H.	9228.1	3.92	361.8	716	2—0	Brechinwood Laurel Valiant 251160	Jeanette's Laurel 329853
¶58392	Riegeldale Major's Anna 563917 Riegeldale Farms (The Trion Company), Trion, Ga.	6772.8	5.21	352.8	1095	2—5	Quail Roost Valor's Major 218134 A. R.	Jecava Marie 392451
†58452	Stonehouse Carry-On's Brilliant 574613 Mrs. Francis K. Stevens, Gladstone, N. J.	7771.1	4.53	351.7	610	2—5	Brookmead's Carry-On 183846 A. R.	Stonehouse Comet 351006
†58349	Fountaine Prudence 657715 Clyde E. Hinshaw, Fountain City, Ind.	6261.1	5.57	348.7	610	2—4	Bethany Pilgrim 220952 A. R.	Cora of The Fountaine 2d 525564
58468	Forge Hill Stella 576454 John Wilkie, New Windsor, N. Y.	7299.6	4.69	342.6	910	2—0	Bell Buoy Predominant 243987 A. R.	Sundown Stella 481619
¶58449	Ada of Elmwood Farm 655719 E. Donald DeMuth & H. Kermit Wagler, Whitehouse, Ohio.	6263.2	5.32	333.0	730	1—10	Admiral Gold 194065 A. R.	Fox's Janet of Waukesha 464136
†58451	Starr Farm Jeanette 591230 R. F. Locke, Cressey, Mich.	7076.3	4.60	325.2	610	2—2	Langwater Argyll 160703 A. R.	Starr Farm Jane 506649
†58366	Clay Hill Valma's Nancy 593529 Glenn L. Bancroft, Swartz Creek, Mich.	7405.7	4.38	324.1	610	2—1	Foremost Superior 245199	Clay Hill Valma 433750
†58374	Cragscut Princess Gloria 666066 Hillcrest Dairy, Incorporated, Auburn, Mass.	5936.6	5.11	303.4	610	2—2	Cragscut Prince Charles 219311 A. R.	Mount Hope Vacuna 401269
†58396	Crosby Lillian 585398 Annabell C. Secombe, Milford, N. H.	6547.4	4.36	285.7	598	2—2	Myhaven Admiral 233982	Crosby Lilly 512744
†58436	Valentine's Jolly Vera 656359 Wayne A. Munn, Janesville, Wis.	5744.8	4.83	277.2	610	2—2	Valentine's F. K. 211267	Lone Rock's Jollygirl Vera 447040

Double Letter Class¶ Triple Letter Class† Class Leader* Exceeds Requirement by 100% or over° Reentries R

Our Consignment To the Eastern Guernsey Sale

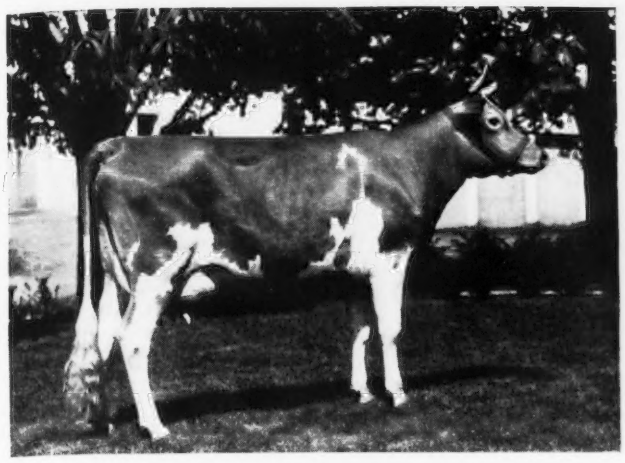

ROCKINGHAM PRINCESS HOLLY 377871

BULL—Rockingham Archibald 313679. Born April 20, 1941. **By** ROCKINGHAM PRINCE ARCHER 237173, (see page 960). **Dam**—ROCKINGHAM PRINCESS HOLLY 377871. 4 A. R. records including 17663.4—858.7—AA. 3 A. R. daughters. **By** "Sailor Prince," sire of 15 A. R. daughters, 3 A. R. sons, a son of Langwater Holliston 28055 and Imp. Princess of the Val du Sud 188421, 16370.6—760.9—A, 5 A. R. daughters, 2 A. R. sons. Rockingham Holly 324561, the dam of Princess Holly, is a daughter of "Holliston" and Imp. Lady Mistletoe V. of the Glen 163585, that made 18887.9—906.0—A, at 12 years of age. She is the dam of 3 A. R. daughters.

• • •

COW— Rockingham Ultra Lil 558196. 1st prize, 2 years and under 3, Topsfield, 1940. Born December 6, 1937. Record: 11952.5—580.4—G. Due to freshen November 16 to "Prince Hollistar." **By** ROCKINGHAM NE PLUS ULTRA 165452, son of "Holliston" and Florham Daphne 56565, 15136.3—776.0—A. Dam of 2 A. R. daughters, 3 A. R. sons. "Ne Plus" is the sire of 11 A. R. daughters. **Out of** ROCKINGHAM PRINCESS LIL 477781, 13182.4—664.5—G, 2nd prize heifer under 1 year, Topsfield, 1936, a daughter of Rockingham Lillian 408036 that has 4 A. R. records including 18247.3—885.5—AA and is a daughter of Holliston's Slogan of Rockingham 114355, sire of 21 A. R. daughters, 6 A. R. sons, and Florham Lilac 205960, 759.2 lbs. fat in Class A.

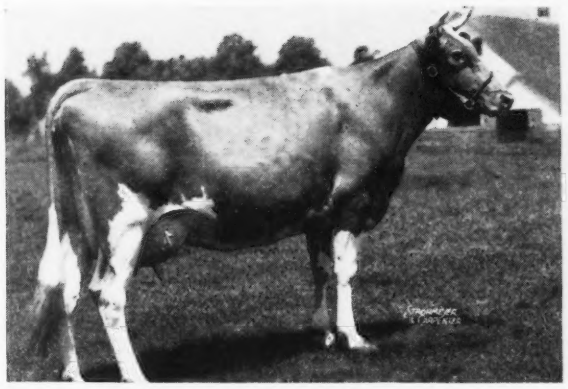

PHILIP'S MARIGOLD 438958

• • •

COW—Philip's Marigold 438958, 14005.6—803.5—EE. Former Class Leader. Due to freshen May 2. Will be sold open. **By** ROCKINGHAM PHILIP 211043, a son of Holliston's Slogan of Rockingham 114355, 21 A. R. daughters, 6 A. R. sons. **Out of** VIOLET OF HEAD RIVER 336294, daughter of prize winning bull, Rockingham Royal Star 101925, and Italia of Head River 233665, a beautifully uddered, and true to type cow.

• • •

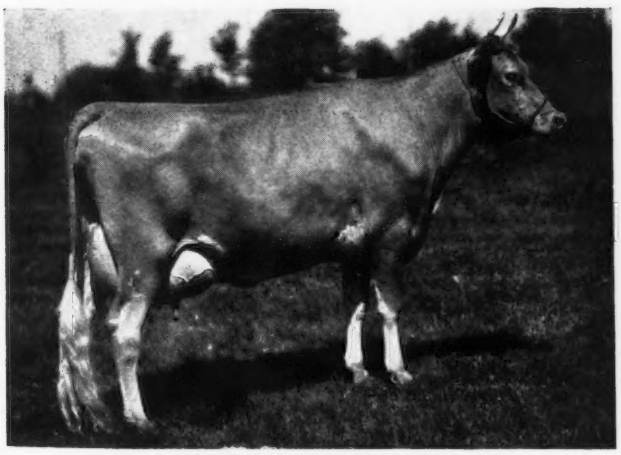

ROCKINGHAM HIGHLIGHT 434784

HEIFER—Rockingham Hichene 713643. Born July 20, 1941. **Sire:** ROCKINGHAM HIS HIGHNESS 296224, a son of Rockingham Highlight 434784 and "Sailor Prince." **Dam:** ROCKINGHAM ARCHENE 598167, was a member of 1st prize Young Herd, Topsfield and Eastern States, 1939. A daughter of "Prince Archer" and Rockingham Charlotte 521673, 1st prize heifer, Topsfield and Eastern States, 1937.

• • •

Her Paternal Grandam, ROCKINGHAM HIGHLIGHT 434784, that has 3 A. R. records including 18635.5—875.7—A. Winner Lincoln Challenge Bowl, Topsfield, 1935. 1st prize cow, 3 years and under 4, Eastern States, 1936. 1st prize cow, 4 years and over, Topsfield, 1937. 1st prize cow, 4 years and under 5, National Dairy Show, 1937. Dam of 1 A. R. daughter, Rockingham Star Lass 521672, 11561.1—591.7—CC. Doing very well on retest. "Highlight" is by "Prince Hollistar."

ROCKINGHAM AND GREYCOURT FARMS

SALEM, NEW HAMPSHIRE - METHUEN, MASSACHUSETTS

DELBERT FOX
Manager

Farms conveniently located five miles apart

Federally Accredited
and Negative to Blood Test

Address all correspondence to D. G. TENNEY, Owner, 535 Fifth Avenue, Room 1002, New York City

SOMETHING NEW HAS BEEN ADDED!

(*Unretouched Photo*)

◀Quail Roost Golden King 312310

Sire: QUAIL ROOST MAXIM KING 215828 and his dam:

Appin's Golden Fern 248578, A. R.
10657.2 M., 558.0 F., Class G
13671.4 M., 715.7 F., Class A
Sired by a son of Langwater Foremost 391191.

Her dam:

Little Fern of Appin 116723, A. R.
15507.3 M., 742.7 F., Class A.
Her grandam:
Fern of Glenville 67181, A. R.
15157.6 M., 815.6 F., Class AA

APPIN'S GOLDEN FERN 248578 has proved herself a truly great brood cow. We bought her at eleven years of age to get a son for a herd sire. We got him after she presented us with three fine daughters, two of which were full sisters to "Golden King." At Appin Farm, owned by C. S. McCall, Bennettsville, S. C., some of the greatest Guernseys in the South have been bred. No breeder has bred Guernseys with more longevity. Fern's Raider of Appin 64700, full brother to Little Fern of Appin 116723, the dam of Golden Fern, was recently in service at Appin when over twenty years old. The above photo of Golden Fern and her son was made when she was sixteen years old. Her progeny includes the following:

Date of Birth	*Progeny*
June 1, 1928	APPIN'S GLORY BOY 168050
October 13, 1929	APPIN'S COMRADE 178618
October 18, 1930	APPIN'S DEB 392238, A. R. 7855.0—411.8—EE
September 13, 1931	APPIN'S EVA 394816, A. R. In Quail Roost herd. 11852.0—633.4—AA
December 27, 1932	Birth Report filed for Bull
May 7, 1934	APPIN'S HAPPY GIRL 513564, A. R. In Clear Springs Farm. 13656.8—697.7—A
June 3, 1935	APPIN'S IMAGE 539020, A. R. 9797.5—492.9—FF
November 5, 1936	APPIN'S JEWELER 267642. Herd Sire at Appin.
February 19, 1938	QUAIL ROOST PATIENT FERN 593152, A. R. 10843.9 M., 571.8 F., Class GG. Two daughters in herd.
April 16, 1939	Daughter of QUAIL ROOST MAXIM KING—Lost.
June 17, 1940	QUAIL ROOST QUEEN FERN, in herd, due with first calf in August.
May 27, 1941	QUAIL ROOST GOLDEN KING 312310, herd sire.

We plan to breed "Golden King" to all of a group of thirty to forty choice Maxim heifers during the next twelve months. We have every reason to expect his progeny to be worth while since they will carry the blood of what we consider the greatest cows so far developed in the South as judged by type, production and longevity.

QUAIL ROOST FARMS

Federal Accredited — *N. C. Bang-Free Certificate 11*

GEORGE WATTS HILL
Owner

Rougemont, N. C.

W. W. FITZPATRICK
Manager

A COMING MAXIM

Daughter

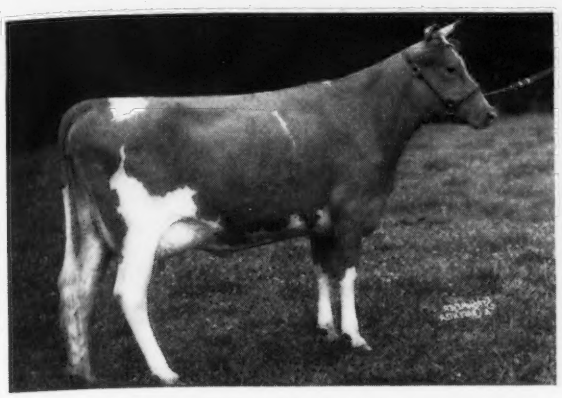

DINSMORE MAXIM'S PRINCESS 552876
(Sold to Quail Roost Farms)

Sire

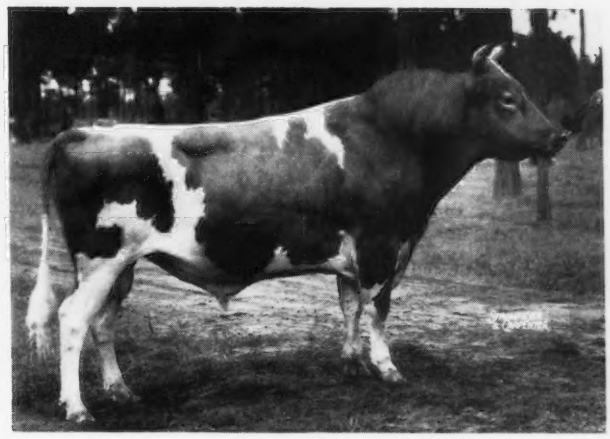

QUAIL ROOST MAXIM'S MEDICO 211635
Over 20 daughters in our herd.

"Medico," as the majority of Maxims, is siring daughters that have pleasing, durable udders. They also possess typical Maxim heads, bodies, and dairy temperament. When he is bred to Majesty cows or his daughters are bred to Majesty bulls, gratifying results are obtained. We have just a few bulls of this breeding available now that it would be a pleasure to write you about. They are out of dams with creditable records—some on test should make 700 or 800 lbs.

Medico daughters have been placed on test as they freshened

	MILK	FAT	CLASS	DAYS
WESTMOORELAND EMERALD 528143, A. R.	11471.6	573.3	A	
DINSMORE MAXIM'S FAWN 552879, A. R.	10079.6	559.7	G	
DINSMORE MAXIM'S PRINCESS 552876, A. R.	10016.1	532.8	G	
DINSMORE MEDICO BEDA 599024	5756.6	292.5	G	214
DINSMORE MEDICO DELIA 609926	5097.7	242.2	G	170

QUAIL ROOST MAXIM'S MEDICO 211635
Full brother to:
Quail Roost Maxim's Daughter 376399
11047.4—554.6—FF
14731.4—690.9—AA
Quail Roost Maxim's Foremost 205318, A. R.
Herd Sire, Gippy Plantation, Moncks Corner, S. C.

HIGH POINT PRINCE MAXIM 104016, A. R.
1st pr. get of sire, seven times, from 1934-1938.
76 A. R. daughters; 22 A. R. sons.
Quail Roost Maxim's May Rose 363365
11813.3—708.3—F
15227.4—867.8—BB
Former Class Leader
Patience of Burkeville 241334
12999.8—703.0—D
15094.1—854.6—A
Maxim's Inez of Quail Roost 355031
15613.0—829.9—A
Polly of Burkeville 222440
14697.8—820.5—A
Claire of Burkeville 230244
13443.7—816.3—A
Rose Bud of Burkeville 232705
13853.7—777.9—A
Quail Roost Maxim's Janet 389793
13348.7—707.6—AA

HILDA'S FOREMOST DAUGHTER 289414
11972.8—592.9—D
Dam of:
Quail Roost Maxim's Daughter 376399
11047.4—554.6—FF
14731.4—690.9—AA

MAXIM OF LINDA VISTA 42270, A. R.
1st pr. Sr. Yearling, and Jr. Champ., 1st pr. young herd, Ill. and Ind., 1918; 1st pr. Sr. Yearling, 1st pr. young herd, N. W. Minn., 1918.
Sold for $7,500.
Full brother to:
Muriel of Linda Vista 61383
15443.9—733.9—A
And sire of:
33 A. R. daughters; 12 A. R. sons
La Noce's May Rose 91329
13543.8—662.2—G
18119.9—932.8—4th pl.—D
Maxim's May Queen of Dassel 136484
13967.1—849.9—4th pl.—F

CAVALIER'S HELEN 65648, A. R.
12668.3—734.34—F
Dam of:
Helen of High Point 97913
9508.0—512.1—D
High Point Cavalier 49124, A. R.
Sold for $16,400.
7 A. R. daughters; 3 over 600; 6 over 500 lbs. fat.

ROSE VISTA RAYMOST 88816, A. R.
31 A. R. daughters; 1 A. R. son
Grape Lawn's Fairy Lady 200115
10859.0—604.8—G
13808.3—768.2—D
15698.4—869.3—A
Laughing Water's Violet 224427
7701.9—447.3—E
10708.1—615.5—B
12750.6—689.7—A
14528.6—788.7—AA
Klondike Doris 282842
9611.3—546.1—G
12013.8—724.9—A

MILLWOOD HILDA 155152
Dam of 1 A. R. daughter

Federal Accredited 57790 — J. B. LANOUX, *Herdsman* — *State Bang's Free 40*

Dinsmore Farms • *10 miles north of Jacksonville Near U. S. 1* • **Dinsmore, Florida**

V. C. JOHNSON — EARL A. JOHNSON — CHARLES F. JOHNSON — BRADY S. JOHNSTON

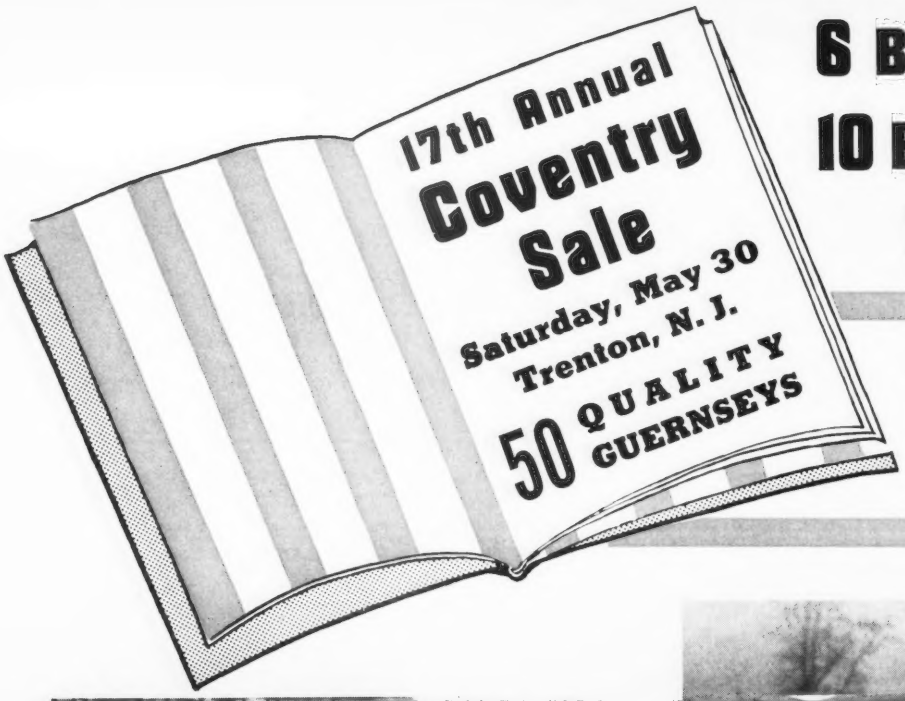

6 Bulls - 24 Cows
10 Bred and 10 Open Heifers . . .

Including a daughter of
Brooklandwood Mamie,
1040.0 F., Class A.

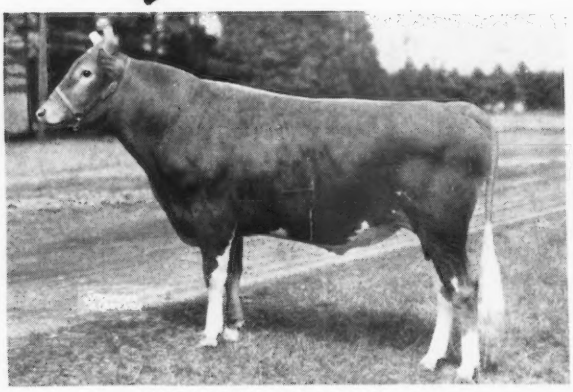

LANGWATER HIS HONOR 401959

Dropped: June 10, 1940. Sire: Langwater Valencian (Langwater Grandee—Langwater Valencia, 17508.9—952.7—A) Dam: Langwater Honoria. 17270.7—937.4—AA. **Consigned by Langwater.**

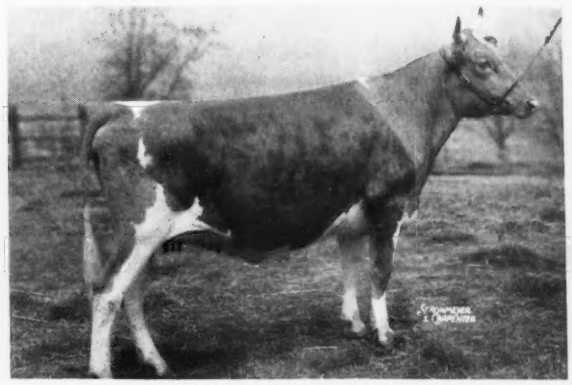

MULHOCAWAY BUTTERFAT ILENE 674925

Dropped: March 30, 1940. Sire: HILLTOP BUTTERFAT, A. R. (Dunwalke Bonny Butterfat, A. R.—Imp. Hilltop Butterfat's Clara, 15963.3—860.1—AAA). Dam: ILENE OF WHITE FARMS 254262. 13349.6—580.4—AAA. 15097.3—630.0—AAA. Due: June 30, 1942, to Mulhocaway Butterfat Cherub 282759. Sire: Lagrange Lynbrook Melody (Lynbrook Reliance's Jerry—Orchard View Melody, 15194.8—923.7—BB). Dam: Hilltop Governor's May Rose, 12472.2—730.3—BBB. **Consigned by Mulhocaway.**

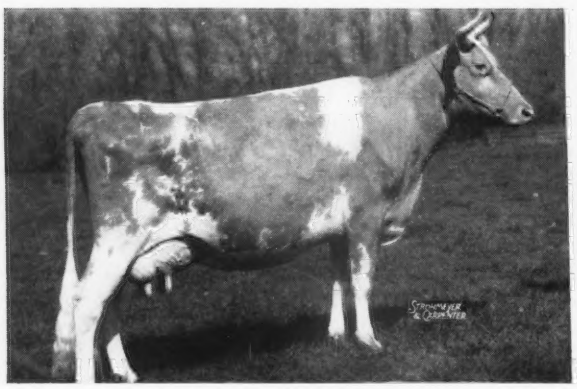

CAUMSETT ROYAL JANE 566315

11526.5—631.9—DD. Now on reentry. Dropped: July 26, 1936. Can show in any company. Sire: MAY ROYAL'S VALOR, A. R. (Mixter May Royal, A. R.—Valor's Charity, 17892.4—913.9—A) Dam: CAUMSETT NORTHERN JANE 12493.5—650.4—DD. **Consigned by Caumsett.**

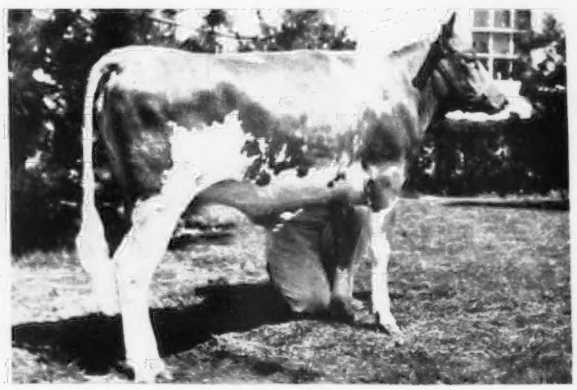

BROOKLANDWOOD G. MAMIE 673001

Dropped: January 27, 1941. Sire: LANGWATER GABRIEL. Dam: BROOKLANDWOOD MAMIE 411026. 10699.0—521.7—GG; 14137.9—712.4—CC; 16437.4—843.8—A; 20194.5—1040.0—A. (Highest Guernsey record ever made South of the Mason-Dixon line.) **Consigned by Brooklandwood (see page 996).**

This sale has stood the test of time. It has gained such prestige with the passing years that the Selection committee has each year faced an increasingly difficult problem. How well this year's committee has carried out its grave responsibility can be attested only by the animals offered.

CREATWOOD DISPERSAL, SMYRNA, GEORGIA - JUNE 10, 1942. **(See page 992.)**

FOR CATALOGS WRITE

Louis McL. Merryman & Sons :: Sparks, Maryland